

Barry Manilow - Could It Be Magic 1

♩ = 126,000130

FLUTE

TRUMPET

TRUMPET

TROMBONE

DRUMS

VIBRAPHONE

STEEL GTR

MUTED GTR

FRETLESS

HARPSICHRD

MELODY

♩ = 126,000130

STRINGS

A.PIANO 1

6

9

12

TROMBONE

DRUMS

STEEL GTR

MUTED GTR

FRETLESS

STRINGS

A.PIANO 1

15

FLUTE

DRUMS

STEEL GTR

FRETLESS

MELODY

A.PIANO 1

18

FLUTE

DRUMS

STEEL GTR

FRETLESS

MELODY

A.PIANO 1

21

24

27

FLUTE

TRUMPET

TRUMPET

TROMBONE

DRUMS

STEEL GTR

FRETLESS

HARPSICHRD

MELODY

STRINGS

A.PIANO 1

30

FLUTE

TRUMPET

TRUMPET

TROMBONE

DRUMS

VIBRAPHONE

STEEL GTR

FRETLESS

MELODY

STRINGS

A.PIANO 1

33

FLUTE

TRUMPET

TRUMPET

DRUMS

VIBRAPHONE

STEEL GTR

MUTED GTR

FRETLESS

MELODY

STRINGS

A.PIANO 1

36

FLUTE

TRUMPET

TRUMPET

DRUMS

VIBRAPHONE

STEEL GTR

MUTED GTR

FRETLESS

MELODY

STRINGS

A.PIANO 1

39

42

45

FLUTE

TRUMPET

TROMBONE

DRUMS

VIBRAPHONE

STEEL GTR

MUTED GTR

FRETLESS

MELODY

STRINGS

A.PIANO 1

48

TRUMPET

TRUMPET

TROMBONE

DRUMS

STEEL GTR

MUTED GTR

FRETLESS

STRINGS

51

TRUMPET  
TRUMPET  
TROMBONE  
DRUMS  
VIBRAPHONE  
STEEL GTR  
FRETLESS  
STRINGS

54

TRUMPET  
TRUMPET  
TROMBONE  
DRUMS  
VIBRAPHONE  
STEEL GTR  
MUTED GTR  
FRETLESS  
STRINGS  
A.PIANO 1

57

FLUTE  
DRUMS  
STEEL GTR  
FRETLESS  
MELODY  
STRINGS  
A.PIANO 1

60

FLUTE  
TRUMPET  
TRUMPET  
DRUMS  
STEEL GTR  
FRETLESS  
MELODY  
STRINGS  
A.PIANO 1

63

FLUTE  
TRUMPET  
TRUMPET  
DRUMS  
VIBRAPHONE  
STEEL GTR  
FRETLESS  
MELODY  
STRINGS  
A.PIANO 1

66

FLUTE  
TRUMPET  
TRUMPET  
DRUMS  
VIBRAPHONE  
STEEL GTR  
FRETLESS  
MELODY  
STRINGS  
A.PIANO 1

69

FLUTE

TRUMPET

TRUMPET

DRUMS

VIBRAPHONE

STEEL GTR

MUTED GTR

FRETLESS

MELODY

STRINGS

A.PIANO 1

72

FLUTE

TRUMPET

TRUMPET

DRUMS

VIBRAPHONE

STEEL GTR

MUTED GTR

FRETLESS

MELODY

STRINGS

A.PIANO 1

75

FLUTE

TRUMPET

TRUMPET

DRUMS

VIBRAPHONE

STEEL GTR

MUTED GTR

FRETLESS

MELODY

STRINGS

A.PIANO 1

78

FLUTE

TRUMPET

TRUMPET

DRUMS

VIBRAPHONE

STEEL GTR

MUTED GTR

FRETLESS

MELODY

STRINGS

A.PIANO 1

Detailed description of the musical score: The score is divided into two systems, measures 75-78 and 78-81. The instruments are arranged vertically from top to bottom: Flute, Trumpet (two staves), Drums, Vibraphone, Steel Guitar, Muted Guitar, Fretless Bass, Melody, Strings, and A.Piano 1. Measure 75 shows the Flute and Fretless Bass playing a melodic line, while the Drums and Vibraphone provide a rhythmic accompaniment. The Steel Guitar plays a complex chordal texture. Measure 78 begins with a double bar line and a repeat sign on the left. The Flute and Fretless Bass continue their melodic lines, and the other instruments provide a consistent rhythmic and harmonic support. The score uses various musical notations, including eighth notes, quarter notes, and rests, with dynamic markings like 'p' (piano) and 'f' (forte).

81

FLUTE  
TRUMPET  
TRUMPET  
DRUMS  
VIBRAPHONE  
STEEL GTR  
FRETLESS  
MELODY  
STRINGS  
A.PIANO 1

84

FLUTE  
TRUMPET  
TRUMPET  
DRUMS  
VIBRAPHONE  
STEEL GTR  
MUTED GTR  
FRETLESS  
MELODY  
STRINGS  
A.PIANO 1

87

FLUTE

TRUMPET

TRUMPET

DRUMS

VIBRAPHONE

STEEL GTR

MUTED GTR

FRETLESS

MELODY

STRINGS

A.PIANO 1

Detailed description of the musical score: The score is for page 16, starting at measure 87. It features ten staves. The Flute part (top) has a melodic line starting with a quarter note G4, followed by a half note A4, and a quarter note B4. The Trumpet parts (two staves) have a similar melodic line. The Drums part shows a complex rhythmic pattern with many sixteenth notes. The Vibraphone part has a melodic line starting with a quarter note G4, followed by a half note A4, and a quarter note B4. The Steel Guitar part has a melodic line starting with a quarter note G4, followed by a half note A4, and a quarter note B4. The Muted Guitar part has a melodic line starting with a quarter note G4, followed by a half note A4, and a quarter note B4. The Fretless Bass part has a melodic line starting with a quarter note G3, followed by a half note A3, and a quarter note B3. The Melody part has a melodic line starting with a quarter note G4, followed by a half note A4, and a quarter note B4. The Strings part has a melodic line starting with a quarter note G4, followed by a half note A4, and a quarter note B4. The A. Piano 1 part has a melodic line starting with a quarter note G4, followed by a half note A4, and a quarter note B4.

FLUTE

Barry Manilow - Could It Be Magic 1

♩ = 126,000130

**13**

18

23

28

33

38

42

**11**

57

61

65

70

74

79

83

86

TRUMPET

Barry Manilow - Could It Be Magic 1

♩ = 126,000130

3

10

6

29

34

2

40

6

51

7

63

68

2

74

3

81

2

TRUMPET

86

2

TROMBONE

Barry Manilow - Could It Be Magic 1

♩ = 126,000130

6

13

31

50

53

Barry Manilow - Could It Be Magic 1

DRUMS

♩ = 126,000130

5/4

5

7

9

11

14

16

18

20

22

V.S.

DRUMS

DRUMS

45

47

49

51

53

55

57

59

61

63

V.S.

DRUMS

65

67

69

72

74

76

78

80

82

84

87 5

DRUMS

VIBRAPHONE

Barry Manilow - Could It Be Magic 1

♩ = 126,000130

5

11 10

23 8

34

40

45 5

54 10

67

72

76

♩ = 126,000130

6

10

14

19

23

28

32

36

40

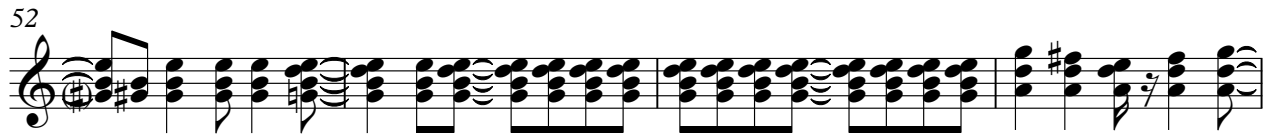

84

87

MUTED GTR

Barry Manilow - Could It Be Magic 1

♩ = 126,000130

6

13

20

36

43

47

51

4

12

69

73

4

79

3

2

MUTED GTR

85

88

FRETLESS

87

♩ = 126,000130

**21**

**26**

**63**

MELODY

Barry Manilow - Could It Be Magic 1

♩ = 126,000130

**13**

18

24

29

35

40

44

**11**

Barry Manilow - Could It Be Magic 1

STRINGS

♩ = 126,000130

5

10

25

31

38

43

51

58

64

71

V.S.

Barry Manilow - Could It Be Magic 1

A.PIANO 1

♩ = 126,000130

9

13

17

21

25

30

35

41

44

8

