

Barry Manilow - I Write The Songs 2

$\text{♩} = 200,000000$ $\text{♩} = 71,000038$
0486SNGS

Panpipes

Oboe

Horn in F

Baroque Trumpet

Timpani

Percussion

Harp

Electric Bass

Quintus

Tape Sampler Keyboard [Brass]

Tape Sampler Keyboard [Strings]

$\text{♩} = 200,000000$ $\text{♩} = 71,000038$

Violin

Viola

Contrabass

Solo

6 $\text{♩} = 118,004539$ $\text{♩} = 75,000000$ $\text{♩} = 71,000038$

Pan.

Timp.

Perc.

E. Bass

Q.

Vla. $\text{♩} = 71,000038$

Solo $\text{♩} = 118,004539$ $\text{♩} = 75,000000$

11

Pan.

Ob.

Hn.

Perc.

E. Bass

Q.

Tape Smp. Str

Vla.

Solo

16

Pan. Perc. E. Bass Q. Tape Smp. Str. Vla. Solo

21

Pan. Hn. Perc. E. Bass Q. Tape Smp. Str. Vla. Solo

33

Pan.

Ob.

Perc.

E. Bass

Q.

Tape Smp. Str

Vln.

Vla.

Cb.

Solo

37

Pan.

Ob.

Perc.

E. Bass

Q.

Tape Smp. Str.

Vln.

Vla.

Cb.

Solo

40

Pan.

Hn.

Bar. Tpt.

Perc.

E. Bass

Tape Smp. Str.

Vln.

Vla.

Cb.

Solo

Tempo markings: ♩ = 86,001282 ♩ = 76,000351

Rehearsal mark: ||

45 ♩ = 78,000076

Pan.

Bar. Tpt.

Perc.

E. Bass

Tape Smp. Str.

♩ = 78,000076

Vln.

Vla.

Cb.

Solo

51 ♩ = 73,001404 ♩ = 67,000175 ♩ = 66,000069 ♩ = 70,000237

Pan.

Timp.

Perc.

E. Bass

Q.

Tape Smp. Str.

♩ = 73,001404 ♩ = 67,000175 ♩ = 66,000069 ♩ = 70,000237

Vln.

Vla.

Cb.

Solo

58

Pan.
Perc.
E. Bass
Q.
Tape Smp. Str
Vla.
Solo

62

♩ = 72,000290 ♩ = 73,001404

Pan.
Hn.
Timp.
Perc.
E. Bass
Q.
Tape Smp. Str
Vla.
Solo

66

Pan.
Hn.
Perc.
E. Bass
Q.
Tape Smp. Str.
Vla.
Solo

70

Pan.
Ob.
Hn.
Perc.
Hp.
E. Bass
Q.
Tape Smp. Str.
Vla.
Solo

74

Pan.

Hn.

Bar. Tpt.

Timp.

Perc.

E. Bass

Q.

Tape Smp. Brs

Tape Smp. Str

Vla.

Solo

78

Hn.

Perc.

E. Bass

Q.

Tape Smp. Str

Vla.

Solo

♩ = 45,000111

81

Hn.

Perc.

Hp.

E. Bass

Q.

Tape Smp. Str

Vla.

Solo

♩ = 45,000111

Barry Manilow - I Write The Songs 2

Panpipes

♩ = 200,000000 ♩ = 71,000038
0486SNGS

♩ = 118,004539

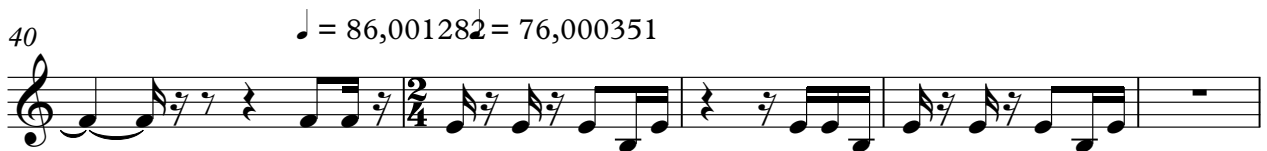

2

Panpipes

45 ♩ = 78,000076

51

♩ = 73,001404

♩ = 67,000175 ♩ = 66,000069

57 ♩ = 70,000237

61

♩ = 72,000290

65 ♩ = 73,001404

69

73

♩ = 45,000111

84

2

Barry Manilow - I Write The Songs 2

Horn in F

♩ = 200,000000 ♩ = 71,000038

5

♩ = 118,004539 ♩ = 75,000000

16

31

♩ = 86,000000 ♩ = 82,000000

45

♩ = 78,000076 ♩ = 73,001404 ♩ = 66,000000 ♩ = 70,000237 ♩ = 72,000290 ♩ = 73,001404

66

73

78

81

♩ = 45,000111

Baroque Trumpet

Barry Manilow - I Write The Songs 2

♪ = 200,000000 ♪ = 71,000038 ♪ = 118,004539

7 ♪ = 75,000000 ♪ = 86,001000 ♪ = 78,000076

46 ♪ = 73,001404 ♪ = 67,000079

57 ♪ = 70,000237 ♪ = 72,000290 ♪ = 73,001404

74 ♪ = 45,000111

84

Timpani

Barry Manilow - I Write The Songs 2

♪ = 200,000000 ♪ = 71,000038

♪ = 118,004539

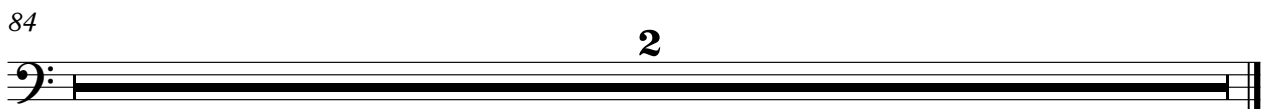
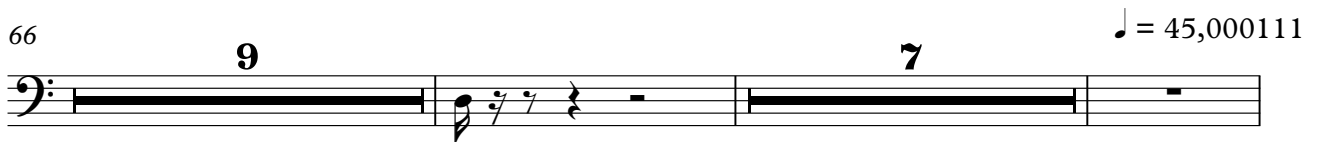
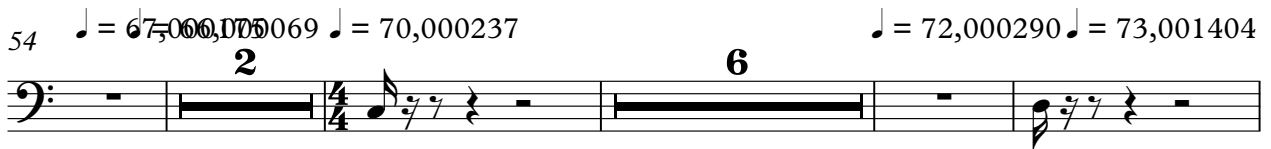
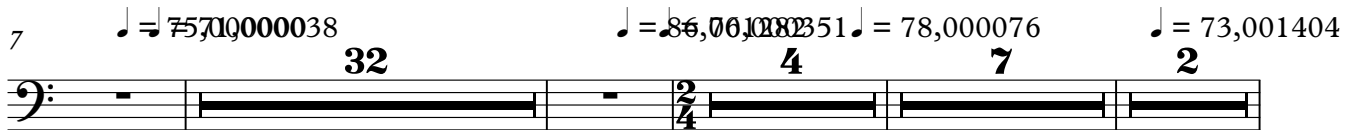

Barry Manilow - I Write The Songs 2

Percussion

♩ = 200,000000 ♩ = 71,000038

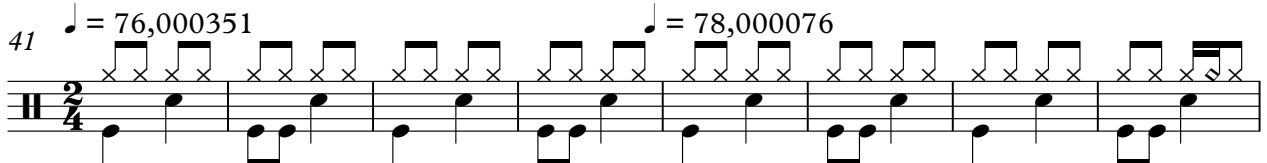
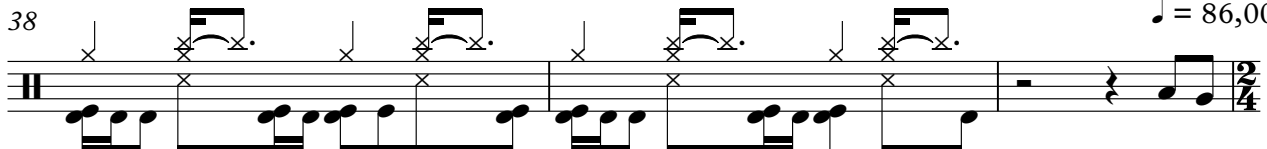
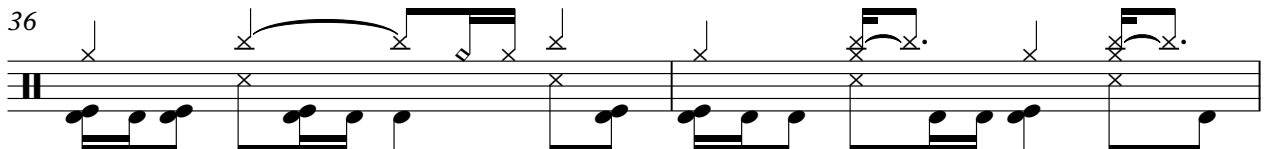
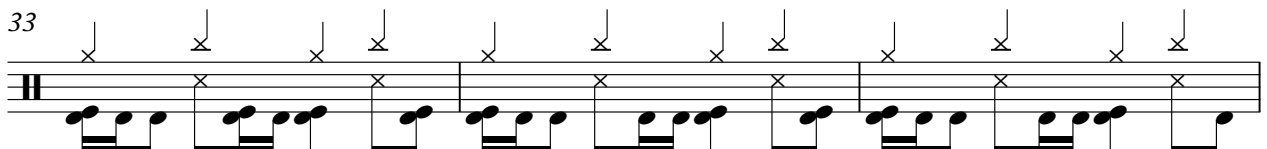
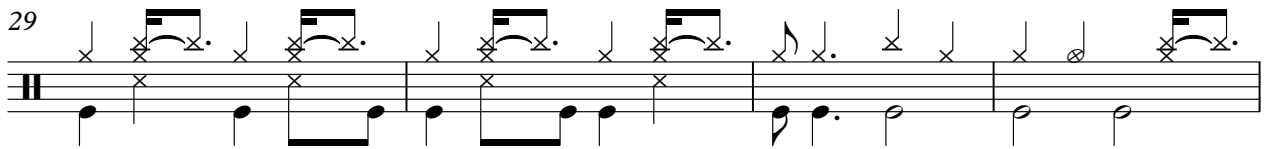
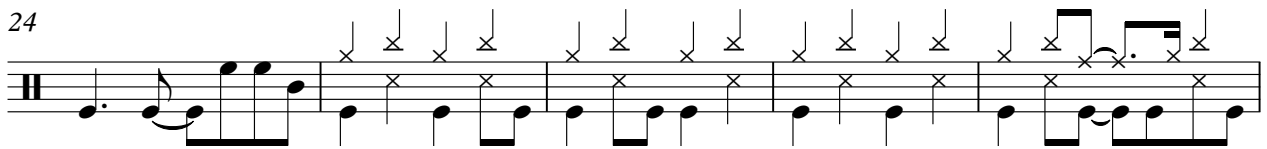
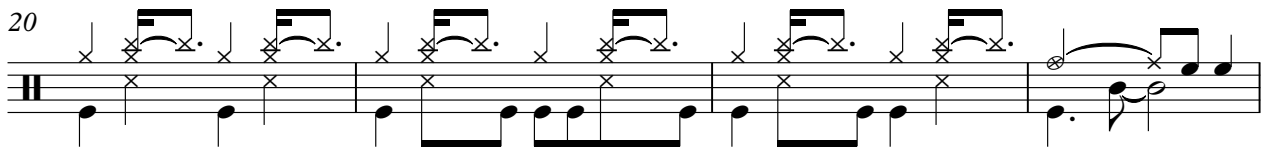
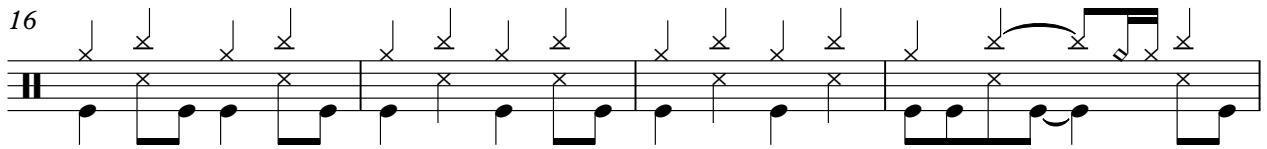
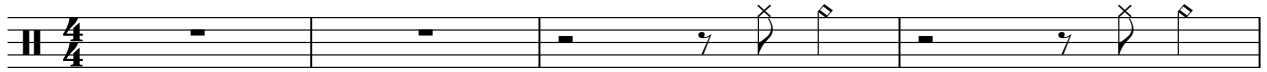

V.S.

2

Percussion

♩ = 73,001404 ♩ = 67,000700069

49

57

60

63

66

69

72

75

78

81

84

2

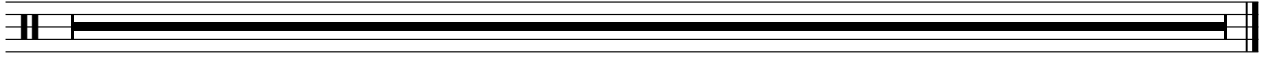

Harp

Barry Manilow - I Write The Songs 2

♪ = 200,000000 ♪ = 71,000038 ♪ = 118,004539

7 ♪ = 75,00000038 **22** **6**

32 ♪ = 86,00000051 ♪ = 78,000076 ♪ = 73,001404 ♪ = 67,000079

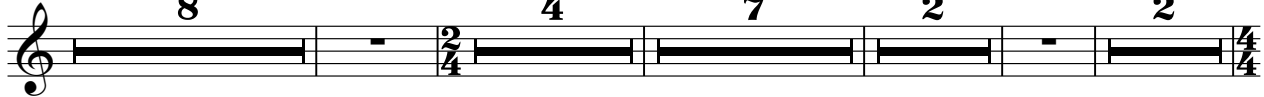

57 ♪ = 70,000237 **7** ♪ = 72,000290 ♪ = 73,001404 **6**

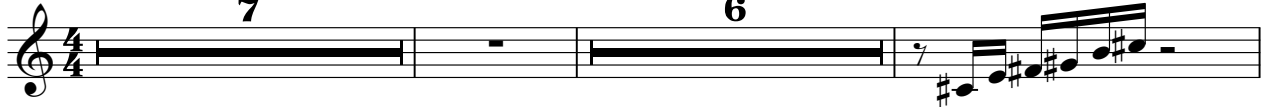

72 **9** ♪ = 45,000111

84 **2**

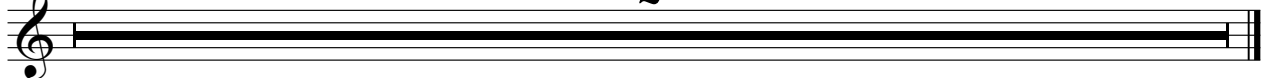

Barry Manilow - I Write The Songs 2

Electric Bass

♩ = 200,000000 ♪ = 71,000038

5 ♩ = 118,004539 ♪ = 75,00000038

12

18

23

28

33

38

♩ = 86,00000000 ♪ = 28,0000351

43

♩ = 78,000076

2

Electric Bass

57 ♩ = 70,000237

62

♩ = 72,000290 ♩ = 73,001404

67

72

76

80

♩ = 45,000111

84

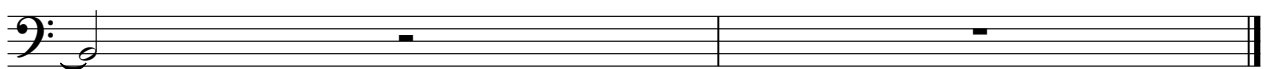

Barry Manilow - I Write The Songs 2

Quintus

♩ = 200,000000 ♩ = 71,000038 ♩ = 118,004539

7 ♩ = 75,000000038

20 9

34 ♩ = 86,001282

41 ♩ = 76,000351 ♩ = 78,000076 ♩ = 73,001404 ♩ = 67,0001060069 ♩ = 70,000237

58

64 ♩ = 72,000290 ♩ = 73,001404

70

77

81 ♩ = 45,000111

Tape Sampler Keyboard [Brass] Barry Manilow - I Write The Songs 2

♪ = 200,000000 ♪ = 71,000038 ♪ = 118,004539

7 ♪ = 75,00000038 ♪ = 86,00000051 ♪ = 78,000076 ♪ = 73,001404

32 **4** **7** **2**

54 ♪ = 67,00000069 ♪ = 70,000237 ♪ = 72,000290 ♪ = 73,001404

2 **7** **9**

74 ♪ = 45,000111

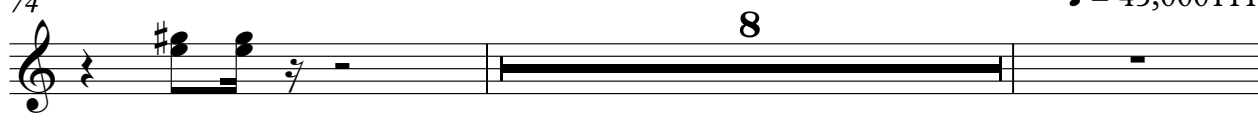

84 **2**

Barry Manilow - I Write The Songs 2
Tape Sampler Keyboard [Strings]

♩ = 200,000000 ♩ = 71,000038 ♩ = 118,004539

7 ♩ = 75,00000038
6

18

25

31

37 ♩ = 86,006280351

43 ♩ = 78,000076

V.S.

Tape Sampler Keyboard [Strings]

47

51

♩ = 73,001404 ♩ = 67,00017500069 ♩ = 70,000237

58

♩ = 72,000290

65 ♩ = 73,001404

72

78

♩ = 45,000111

84

2 $\text{♩} = 70,000237$
57 **Viola**

$\text{♩} = 72,00029073,001404$
63

70

77

81 $\text{♩} = 45,000111$

Barry Manilow - I Write The Songs 2

Solo

♩ = 200,000000 ♩ = 71,000038

5 ♩ = 118,004539 ♩ = 75,000000

8 ♩ = 71,000038

11

15

20

24

27

30

35

V.S.

2

Solo

♩ = 86,00128,000351

39

43

♩ = 78,000076

47

51

♩ = 73,001404

♩ = 67,0001,000069

♩ = 70,000237

58

62

♩ = 72,000290

♩ = 73,001404

66

70

74

78

Solo

3

81

♩ = 45,000111

84
