

Barry Manilow - It's A Miracle

♩ = 127,000252

FLUTE

FLUTE

TIMPANI

DRUMS

GLOCKENSPL

MUTED GTR

NYLON GTR

FRETLESS

E.PIANO 1

♩ = 127,000252

MELODY

A.PIANO 1

5

DRUMS

FRETLESS

E.PIANO 1

6

DRUMS

FRETLESS

E.PIANO 1

7

DRUMS

FRETLESS

E.PIANO 1

8

DRUMS

FRETLESS

E.PIANO 1

9

DRUMS

FRETLESS

E.PIANO 1

10

DRUMS

FRETLESS

E.PIANO 1

11

DRUMS

FRETLESS

E.PIANO 1

12

DRUMS

FRETLESS

E.PIANO 1

13

DRUMS

FRETLESS

E.PIANO 1

14

DRUMS

FRETLESS

E.PIANO 1

15

DRUMS

FRETLESS

E.PIANO 1

16

DRUMS

NYLON GTR

FRETLESS

E.PIANO 1

MELODY

A.PIANO 1

18

DRUMS

NYLON GTR

FRETLESS

E.PIANO 1

MELODY

A.PIANO 1

20

DRUMS

GLOCKENSPL

NYLON GTR

FRETLESS

E.PIANO 1

MELODY

A.PIANO 1

22

FLUTE

DRUMS

GLOCKENSPL

NYLON GTR

FRETLESS

E.PIANO 1

MELODY

A.PIANO 1

Detailed description of the musical score: The score is for page 6, starting at measure 22. It features eight staves: FLUTE (treble clef), DRUMS (drum set notation), GLOCKENSPL (treble clef), NYLON GTR (treble clef), FRETLESS (bass clef), E.PIANO 1 (treble clef), MELODY (treble clef), and A.PIANO 1 (treble clef). Measure 22 shows the beginning of the piece with various instruments. Measure 23 continues the instrumental arrangement. Measure 24 features a melodic line in the Melody part and a piano accompaniment in the A. Piano 1 part.

24

FLUTE

DRUMS

GLOCKENSPL

NYLON GTR

FRETLESS

E.PIANO 1

MELODY

A.PIANO 1

26

FLUTE

DRUMS

NYLON GTR

FRETLESS

E.PIANO 1

MELODY

A.PIANO 1

28

FLUTE

DRUMS

NYLON GTR

FRETLESS

E.PIANO 1

MELODY

A.PIANO 1

29

DRUMS

GLOCKENSPL

NYLON GTR

FRETLESS

E.PIANO 1

MELODY

A.PIANO 1

31

FLUTE

DRUMS

GLOCKENSPL

NYLON GTR

FRETLESS

E.PIANO 1

MELODY

A.PIANO 1

33

FLUTE

DRUMS

GLOCKENSPL

NYLON GTR

FRETLESS

E.PIANO 1

MELODY

A.PIANO 1

35

FLUTE

DRUMS

NYLON GTR

FRETLESS

E.PIANO 1

MELODY

A.PIANO 1

Detailed description of the musical score for page 11, measures 35-36:

37

FLUTE

DRUMS

NYLON GTR

FRETLESS

E.PIANO 1

MELODY

A.PIANO 1

Detailed description of the musical score: The score is for page 12, starting at measure 37. It features seven staves. The Flute staff is mostly silent. The Drums staff shows a complex rhythmic pattern with triplets. The Nylon Guitar staff consists of chords. The Fretless Bass staff has a melodic line. The E. Piano 1 staff has a melodic line. The Melody staff has a melodic line. The A. Piano 1 staff has a melodic line.

39

FLUTE

DRUMS

GLOCKENSPL

NYLON GTR

FRETLESS

E.PIANO 1

MELODY

A.PIANO 1

41

FLUTE

FLUTE

DRUMS

GLOCKENSPL

NYLON GTR

FRETLESS

E.PIANO 1

MELODY

A.PIANO 1

43

FLUTE

DRUMS

GLOCKENSPL

NYLON GTR

FRETLESS

E.PIANO 1

MELODY

A.PIANO 1

45

FLUTE

DRUMS

GLOCKENSPL

NYLON GTR

FRETLESS

E.PIANO 1

MELODY

A.PIANO 1

47

FLUTE

DRUMS

NYLON GTR

FRETLESS

E.PIANO 1

A.PIANO 1

49

FLUTE

DRUMS

NYLON GTR

FRETLESS

E.PIANO 1

A.PIANO 1

51

FLUTE

DRUMS

NYLON GTR

FRETLESS

E.PIANO 1

MELODY

A.PIANO 1

53

FLUTE

DRUMS

NYLON GTR

FRETLESS

E.PIANO 1

MELODY

A.PIANO 1

55

FLUTE

DRUMS

GLOCKENSPL

NYLON GTR

FRETLESS

E.PIANO 1

MELODY

A.PIANO 1

57

FLUTE

DRUMS

GLOCKENSPL

NYLON GTR

FRETLESS

E.PIANO 1

MELODY

A.PIANO 1

59

FLUTE

DRUMS

GLOCKENSPL

NYLON GTR

FRETLESS

E.PIANO 1

MELODY

A.PIANO 1

60

FLUTE

DRUMS

NYLON GTR

FRETLESS

E.PIANO 1

MELODY

A.PIANO 1

61

FLUTE

DRUMS

NYLON GTR

FRETLESS

E.PIANO 1

MELODY

A.PIANO 1

63

FLUTE

FLUTE

DRUMS

GLOCKENSPL

NYLON GTR

FRETLESS

E.PIANO 1

MELODY

A.PIANO 1

65

DRUMS

NYLON GTR

FRETLESS

E.PIANO 1

MELODY

A.PIANO 1

67

FLUTE

DRUMS

GLOCKENSPL

NYLON GTR

FRETLESS

E.PIANO 1

MELODY

A.PIANO 1

69

FLUTE

DRUMS

NYLON GTR

FRETLESS

E.PIANO 1

MELODY

A.PIANO 1

71

FLUTE

DRUMS

NYLON GTR

FRETLESS

E.PIANO 1

MELODY

A.PIANO 1

73

FLUTE

DRUMS

NYLON GTR

FRETLESS

E.PIANO 1

MELODY

A.PIANO 1

75

FLUTE

DRUMS

GLOCKENSPL

NYLON GTR

FRETLESS

E.PIANO 1

MELODY

A.PIANO 1

77

FLUTE

DRUMS

NYLON GTR

FRETLESS

E.PIANO 1

MELODY

A.PIANO 1

79

FLUTE

DRUMS

GLOCKENSPL

NYLON GTR

FRETLESS

E.PIANO 1

MELODY

A.PIANO 1

81

FLUTE

DRUMS

NYLON GTR

FRETLESS

E.PIANO 1

MELODY

A.PIANO 1

83

FLUTE

DRUMS

NYLON GTR

FRETLESS

E.PIANO 1

A.PIANO 1

84

FLUTE

DRUMS

NYLON GTR

FRETLESS

E.PIANO 1

MELODY

A.PIANO 1

86

FLUTE

DRUMS

GLOCKENSPL

NYLON GTR

FRETLESS

E.PIANO 1

MELODY

A.PIANO 1

88

FLUTE

DRUMS

NYLON GTR

FRETLESS

E.PIANO 1

MELODY

A.PIANO 1

90

FLUTE

DRUMS

NYLON GTR

FRETLESS

E.PIANO 1

MELODY

A.PIANO 1

92

FLUTE

DRUMS

NYLON GTR

FRETLESS

E.PIANO 1

MELODY

A.PIANO 1

94

DRUMS

NYLON GTR

FRETLESS

E.PIANO 1

A.PIANO 1

96

DRUMS

FRETLESS

98

FLUTE

DRUMS

MUTED GTR

FRETLESS

MELODY

100

FLUTE

DRUMS

MUTED GTR

FRETLESS

MELODY

102

FLUTE

DRUMS

MUTED GTR

FRETLESS

MELODY

104

FLUTE

DRUMS

MUTED GTR

FRETLESS

MELODY

105

FLUTE

DRUMS

GLOCKENSPL

NYLON GTR

FRETLESS

E.PIANO 1

MELODY

A.PIANO 1

107

FLUTE

TIMPANI

DRUMS

GLOCKENSPL

NYLON GTR

FRETLESS

E.PIANO 1

MELODY

A.PIANO 1

109

FLUTE

TIMPANI

DRUMS

NYLON GTR

FRETLESS

E.PIANO 1

MELODY

A.PIANO 1

111

FLUTE

TIMPANI

DRUMS

NYLON GTR

FRETLESS

E.PIANO 1

MELODY

A.PIANO 1

113

FLUTE

TIMPANI

DRUMS

NYLON GTR

FRETLESS

E.PIANO 1

MELODY

A.PIANO 1

115

DRUMS

NYLON GTR

FRETLESS

E.PIANO 1

A.PIANO 1

116

FLUTE

DRUMS

NYLON GTR

FRETLESS

E.PIANO 1

MELODY

A.PIANO 1

FLUTE

Barry Manilow - It`s A Miracle

♩ = 127,000252

21

26

33

44

48

60

67

78

82

88

92

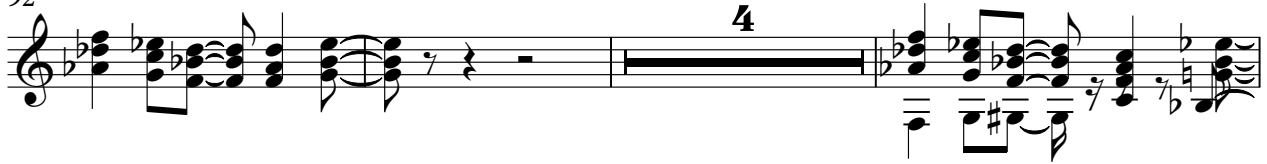

99

103

107

111

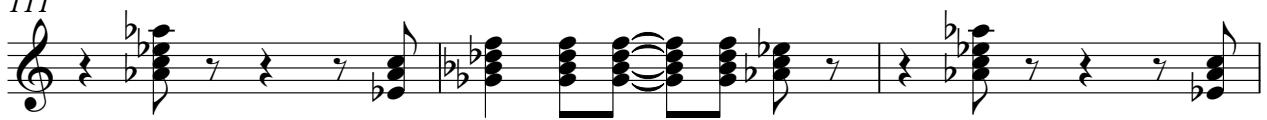

114

FLUTE

Barry Manilow - It`s A Miracle

♩ = 127,000252

33

39

9

52

6

63

5

74

9

86

31

TIMPANI

Barry Manilow - It`s A Miracle

♩ = 127,000252

103

108

112

5

DRUMS

Barry Manilow - It`s A Miracle

♩ = 127,000252

2

5

6

7

8

9

10

11

12

13

V.S.

DRUMS

14

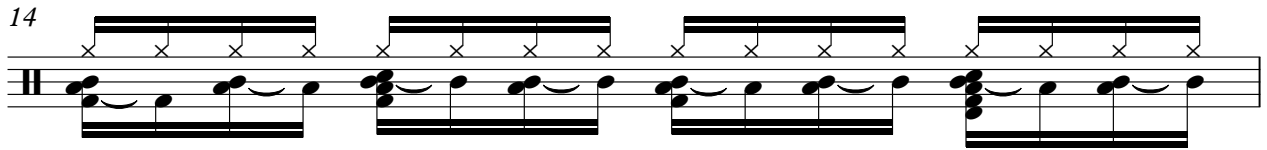

15

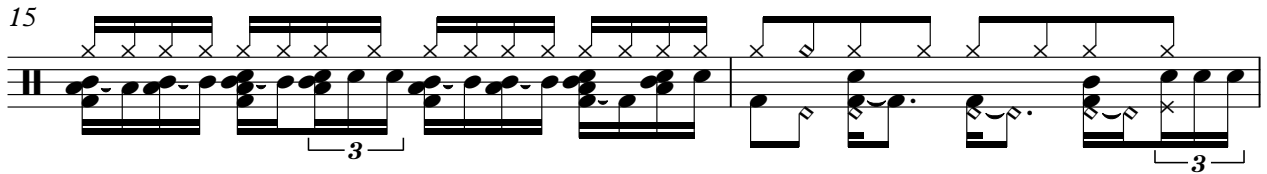

17

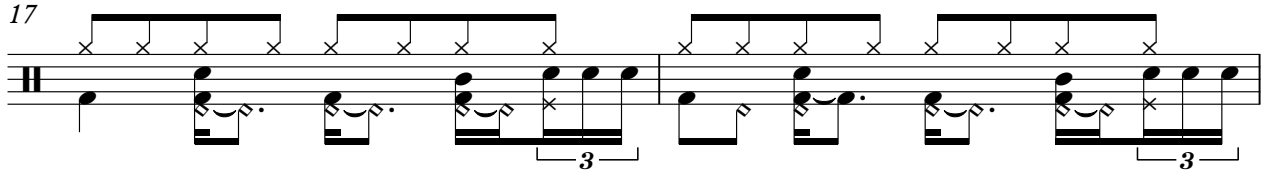

19

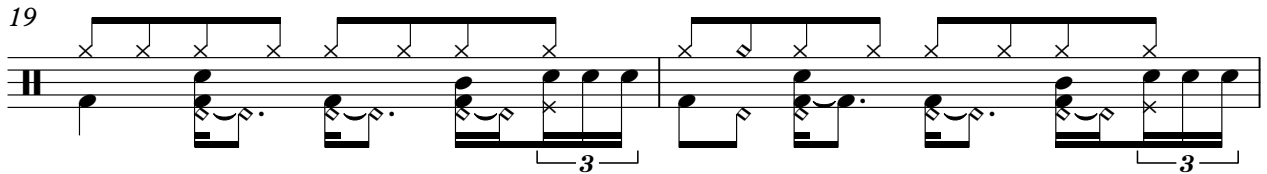

21

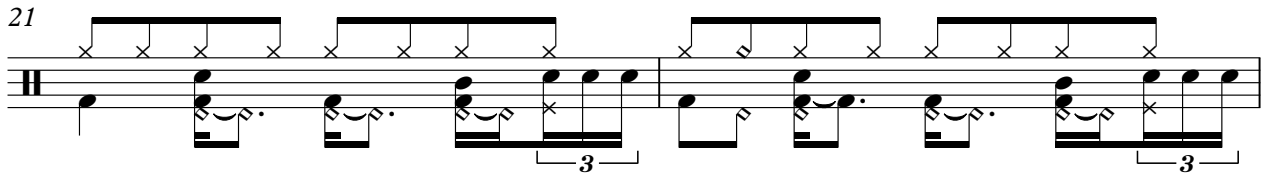

23

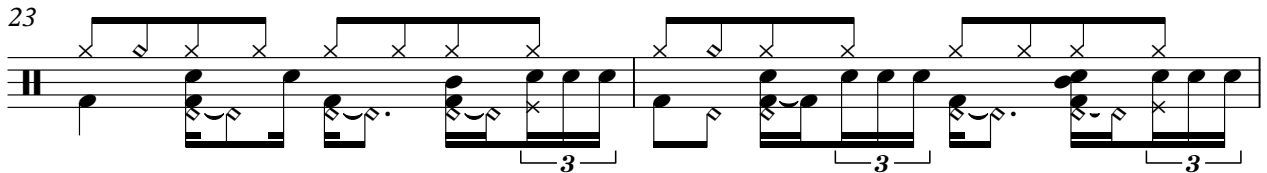

25

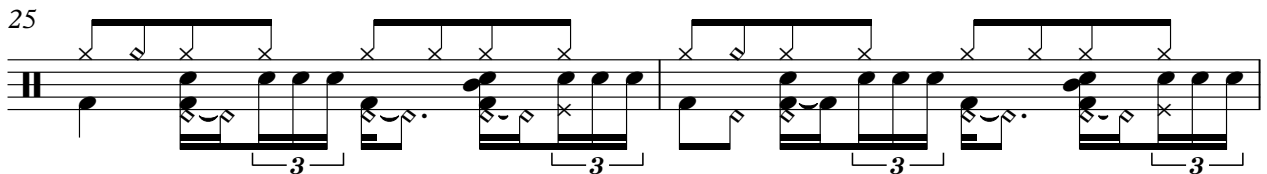

27

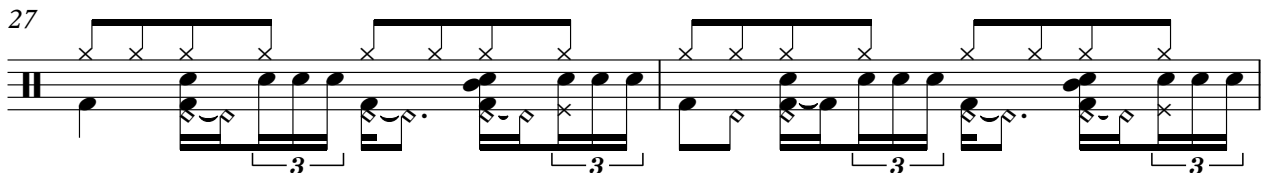

29

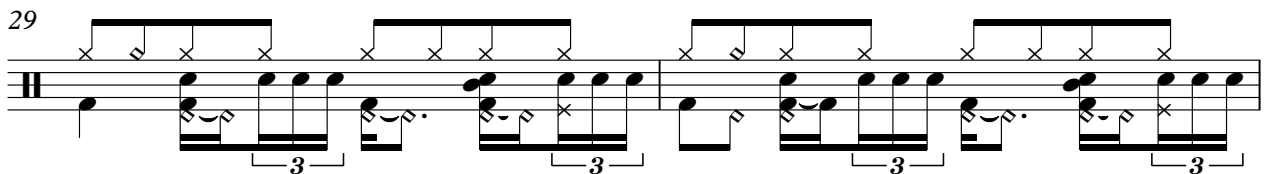

31

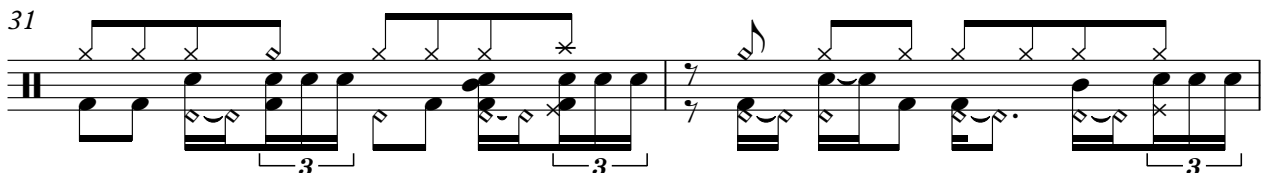

DRUMS

33

36

38

40

43

46

48

50

52

54

V.S.

DRUMS

DRUMS

78

81

83

86

89

92

94

96

98

100

V.S.

DRUMS

102

104

106

109

111

113

115

GLOCKENSPL

Barry Manilow - It`s A Miracle

♩ = 127,000252

19

24

32

40

44

56

64

69

77

86

GLOCKENSPL

106

11

MUTED GTR

Barry Manilow - It`s A Miracle

♩ = 127,000252

2 94

99

103

14

♩ = 127,000252

14

18

22

25

29

32

35

39

42

46

V.S.

84

87

91

95

10

108

111

114

116

♩ = 127,000252

2

7

10

14

18

22

26

29

33

37

V.S.

41

45

49

52

56

59

62

65

69

73

78

82

86

90

93

97

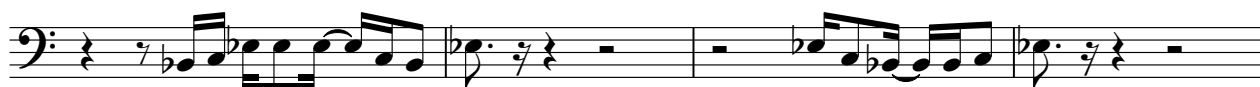

101

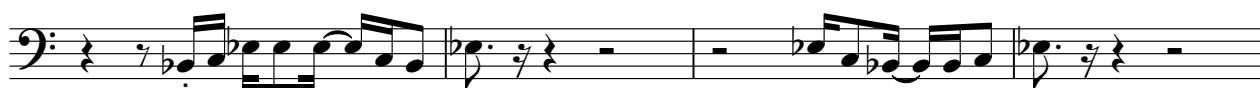

105

110

113

V.S.

E.PIANO 1

Barry Manilow - It`s A Miracle

♩ = 127,000252

2

6

9

12

15

18

21

24

V.S.

27

29

32

35

39

44

48

51

54

56

59

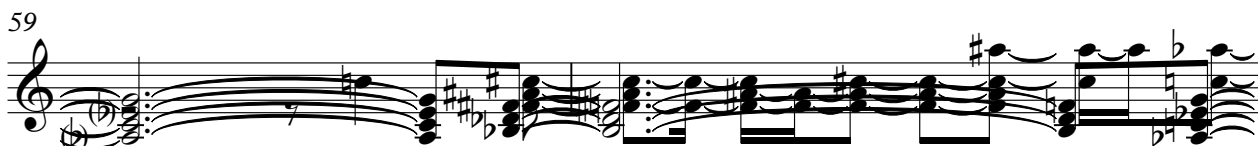

61

64

67

70

74

V.S.

78

82

84

88

92

105

110

113

116

MELODY

Barry Manilow - It`s A Miracle

♩ = 127,000252

14

18

22

26

30

34

38

42

45

4

51

55

59

63

67

71

75

79

86

89

93

5

101

105

109

113

Barry Manilow - It`s A Miracle

A.PIANO 1

♩ = 127,000252

14

18

21

24

27

30

33

36

39

43

V.S.

A.PIANO 1

