

Barry Manilow - Mandy 2

♩ = 106,002388

#A.Piano

5

#A.Piano

8

#A.Piano

11

#A.Piano

Vocal-Lin

14

#A.Piano

Vocal-Lin

17

#Ride Cmb

#Ride Cmb

#Crsh. Cmb

#A.Piano

Fing. Bass

Vocal-Lin

#Rev. Cymb

20

#A.Piano

Fing.Bass

Vocal-Lin

23

#Ride Cmb

#Ride Cmb

#A.Piano

Fing.Bass

Vocal-Lin

26

#Room Snr

#Room Bdr

#Ride Cmb

#Ride Cmb

#Crsh.Cmb

#Clsd.Hih

#Toms

#A.Piano

Fing.Bass

#St.Sl.St

Vocal-Lin

#Rev.Cymb

28

#Room Snr

#Room Bdr

#Clsd.Hih

#A.Piano

Fing.Bass

#St.Sl.St

Vocal-Lin

#St.Strin

30

#Room Snr

#Room Bdr

#Crsh.Cmb

#Clsd.Hih

#Toms

#A.Piano

Fing.Bass

#St.Sl.St

Vocal-Lin

32

#Room Snr

#Room Bdr

#Crsh.Cmb

#Clsd.Hih

#Toms

#A.Piano

Fing.Bass

#St.Sl.St

Vocal-Lin

#St.Strin

35

#A.Piano

Fing.Bass

Vocal-Lin

38

#Room Bdr

#Side Stc

#Clsd.Hih

#A.Piano

Fing.Bass

#St.Sl.St

Vocal-Lin

40

#Room Bdr

#Side Stc

#Clsd.Hih

#A.Piano

Fing.Bass

#St.Sl.St

Vocal-Lin

42

#Room Bdr
#Side Stc
#Clsd.Hih
#A.Piano
Fing.Bass
#St.Sl.St
Vocal-Lin

44

#Room Bdr
#Side Stc
#Clsd.Hih
#A.Piano
Fing.Bass
#St.Sl.St
Vocal-Lin

46

#Room Snr
#Room Bdr
#Crsh.Cmb
#Clsd.Hih
#Toms
#A.Piano
Fing.Bass
#St.Sl.St
Vocal-Lin

48

#Room Snr
#Room Bdr
#Clsd.Hih
#A.Piano
Fing.Bass
#St.Sl.St
Vocal-Lin
#St.Strin

50

#Room Snr
#Room Bdr
#Crsh.Cmb
#Clsd.Hih
#Toms
#A.Piano
Fing.Bass
#St.Sl.St
Vocal-Lin
#St.Strin

52

#Room Snr
#Room Bdr
#Clsd.Hih
#Toms
#A.Piano
Fing.Bass
#St.Sl.St
Vocal-Lin
#St.Strin

54

#Room Snr

#Room Bdr

#Ride Cmb

#Ride Cmb

#Crsh.Cmb

#Clsd.Hih

#A.Piano

Fing.Bass

#St.Sl.St

Vocal-Lin

#St.Strin

#Flgl.Hor

#Rev.Cymb

56

#Room Snr
#Room Bdr
#Clsd.Hih
#A.Piano
Fing.Bass
#St.Sl.St
#St.Strin
#Flgl.Hor

58

#Room Snr
#Room Bdr
#Crsh.Cmb
#Clsd.Hih
#Toms
#A.Piano
Fing.Bass
#St.Sl.St
#St.Strin
#Flgl.Hor

60

#Room Snr

#Room Bdr

#Ride Cmb

#Ride Cmb

#Crsh. Cmb

#Clsd. Hih

#Open Hih

#Toms

#A. Piano

Fing. Bass

#St. Sl. St

Vocal-Lin

#St. Strin

#Flg. Hor

#Rev. Cymb

62

#Room Snr
#Room Bdr
#Clsd.Hih
#A.Piano
Fing.Bass
#St.Sl.St
Vocal-Lin
#St.Strin

64

#Room Snr
#Room Bdr
#Crsh.Cmb
#Clsd.Hih
#Toms
#A.Piano
Fing.Bass
#St.Sl.St
Vocal-Lin
#St.Strin
#St.Choir

66

#Room Snr
#Room Bdr
#Clsd.Hih
#A.Piano
Fing.Bass
#St.Sl.St
Vocal-Lin
#St.Strin
#St.Choir

68

#Room Snr
#Room Bdr
#Crsh.Cmb
#Clsd.Hih
#A.Piano
Fing.Bass
#St.Sl.St
Vocal-Lin
#St.Choir

70

#Room Snr

#Room Bdr

#Clsd.Hih

#A.Piano

Fing.Bass

#St.Sl.St

Vocal-Lin

#St.Choir

72

#Room Snr

#Room Bdr

#Ride Cmb

#Ride Cmb

#Crsh.Cmb

#Clsd.Hih

#Toms

#A.Piano

Fing.Bass

#St.Sl.St

Vocal-Lin

#St.Strin

#St.Choir

#Rev.Cymb

74

#Room Snr

#Room Bdr

#Clsd.Hih

#A.Piano

Fing.Bass

#St.Sl.St

Vocal-Lin

#St.Choir

76

#Room Snr

#Room Bdr

#Crsh.Cmb

#Clsd.Hih

#A.Piano

Fing.Bass

#St.Sl.St

Vocal-Lin

#St.Choir

78

#Room Snr

#Room Bdr

#Clsd.Hih

#A.Piano

Fing.Bass

#St.Sl.St

Vocal-Lin

#St.Choir

80

#Room Snr

#Room Bdr

#Ride Cmb

#Ride Cmb

#Crsh.Cmb

#Clsd.Hih

#Toms

#A.Piano

Fing.Bass

#St.Sl.St

Vocal-Lin

#St. Choir

#Rev.Cymb

82

#Room Snr
#Room Bdr
#Clsd.Hih
#A.Piano
Fing.Bass
#St.Sl.St
#St.Choir

84

#Room Snr
#Room Bdr
#Crsh.Cmb
#Clsd.Hih
#Toms
#A.Piano
Fing.Bass
#St.Sl.St
#St.Choir

86

#Room Snr

#Room Bdr

#Clsd.Hih

#A.Piano

Fing.Bass

#St.St.St

#St.Choir

88

#Room Snr

#Room Bdr

#Ride Cmb

#Ride Cmb

#Clsd.Hih

#Toms

#A.Piano

Fing.Bass

#St.St.St

#Rev.Cymb

♩ = 106,002388

4/4 **26**

31 **12**

48

54

60

66

72

78

84 **3**

♩ = 106,002388

26

32

4

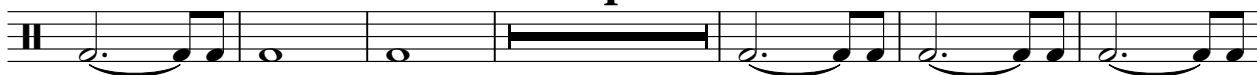

42

49

56

63

70

77

83

3

#Ride Cmb

Barry Manilow - Mandy 2

♩ = 106,002388

16

4/4

18

5

25

3

28

26

4

60

10

74

6

3

82

6

2

#Ride Cmb

Barry Manilow - Mandy 2

♩ = 106,002388

16

19

6

27

5

61

11

7

80

7

3

#Crsh.Cmb

Barry Manilow - Mandy 2

♩ = 106,002388

18 7 3

32 2 12 3 2

54 3 3

66 3 3 3

78 3 3 6

#Side Stc

Barry Manilow - Mandy 2

♩ = 106,002388

38

43

46

#Clsd.Hih

Barry Manilow - Mandy 2

♩ = 106,002388

26

28

30

32

39

41

43

45

48

50

5

V.S.

74

76

78

80

83

85

87

#Open Hih

Barry Manilow - Mandy 2

♩ = 106,002388

59 **31**

Barry Manilow - Mandy 2

#Toms

♩ = 106,002388

25 3

30 2 12

46 3 2

53 4

60 3 7

72 7 3

84 3 3

Barry Manilow - Mandy 2

#A.Piano

♩ = 106,002388

2

5

8

11

14

18

22

26

31

36

V.S.

75

79

83

86

Barry Manilow - Mandy 2

Fing. Bass

♩ = 106,002388

17

21

26

31

38

44

48

54

60

66

V.S.

Fing. Bass

71

76

81

85

3

♩ = 106,002388

25

29

33

3

40

44

47

50

53

58

64

3

V.S.

68

71

75

79

83

86

88

Barry Manilow - Mandy 2

Vocal-Lin

♩ = 106,002388

10

15

19

24

28

32

34

3

39

44

48

52

56

64

68

72

76

80

♩ = 106,002388

27 3

33

15

52

2

60

60

66

3 4

72

18

#Flg.Hor

Barry Manilow - Mandy 2

♩ = 106,002388

54

58

31

#St. Choir

Barry Manilow - Mandy 2

♩ = 106,002388

64

70

78

84

4

#Rev.Cymb

Barry Manilow - Mandy 2

♩ = 106,002388

17 7

27

27 5 11

72

7

81

7 3