

♩ = 106,000137

Alto Saxophone

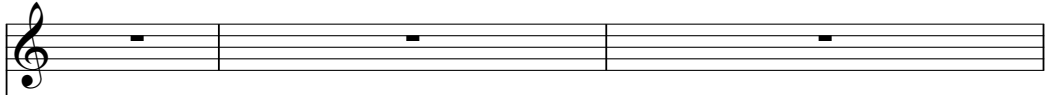

Horn in F

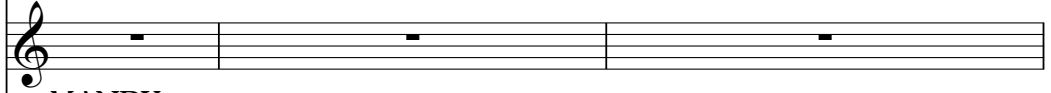

MANDY

Percussion

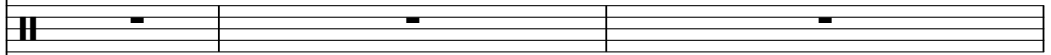

Electric Bass

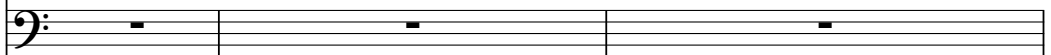

Reverse Cymbals

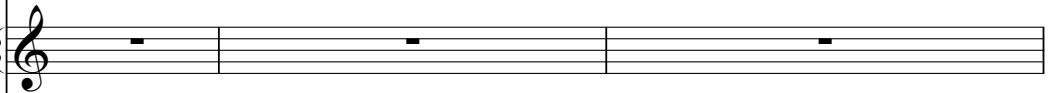

FX 5 (Brightness)

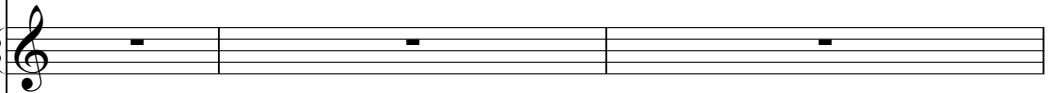

♩ = 106,000137

Violoncello

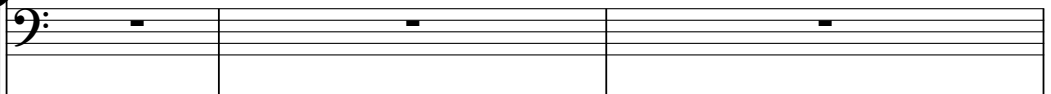

Violoncello

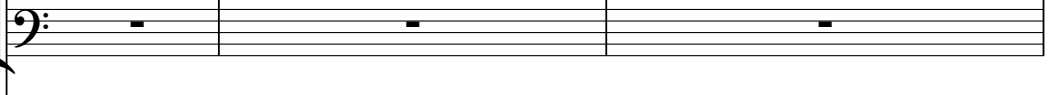

Solo

4
Solo

7
Solo

10 ♩ = 103,000046

Alto Sax.

Solo

13

Alto Sax.

Solo

16

Alto Sax.

E. Bass

Rev. Cym.

Solo

19

Alto Sax.

E. Bass

FX 5

Solo

♩ = 107,000130

23

26

28

Alto Sax.

Perc.

E. Bass

Vc.

Vc.

Solo

30

Alto Sax.

Perc.

E. Bass

Vc.

Vc.

Solo

32 $\text{♩} = 103,000046$ $\text{♩} = 99,000099$ $\text{♩} = 97,000107$ $\text{♩} = 93,000038$ $\text{♩} = 103,000046$

Alto Sax. $\text{♩} = 103,000046$ $\text{♩} = 99,000099$ $\text{♩} = 97,000107$ $\text{♩} = 93,000038$ $\text{♩} = 103,000046$

Perc.

E. Bass $\text{♩} = 103,000046$ $\text{♩} = 99,000099$ $\text{♩} = 97,000107$ $\text{♩} = 93,000038$ $\text{♩} = 103,000046$

Vc. $\text{♩} = 103,000046$ $\text{♩} = 99,000099$ $\text{♩} = 97,000107$ $\text{♩} = 93,000038$ $\text{♩} = 103,000046$

Vc.

Solo

34

Alto Sax.

E. Bass

Vc.

Vc.

Solo

37

Alto Sax.

Hn.

Perc.

E. Bass

Vc.

Vc.

Solo

40

Alto Sax.

Hn.

Perc.

E. Bass

Vc.

Vc.

Solo

43 $\text{♩} = 104,000005$ $\text{♩} = 107,000130$

Alto Sax.

Perc.

E. Bass

Vc.

Vc.

Solo

46 $\text{♩} = 110,000107$

Alto Sax.

Perc.

E. Bass

Vc.

Vc.

Solo

48

Alto Sax.

Perc.

E. Bass

Vc.

Vc.

Solo

50

Alto Sax.

Perc.

E. Bass

Vc.

Vc.

Solo

3

52

Alto Sax.

Perc.

E. Bass

Rev. Cym.

Vc.

Vc.

Solo

54

Alto Sax.

Hn.

Perc.

E. Bass

Vc.

Vc.

Solo

56

Hn.
Perc.
E. Bass
Vc.
Vc.
Solo

This section of the score covers measures 56 to 58. It features a Horn (Hn.) line with a melodic line in the treble clef. The Percussion (Perc.) part consists of a steady eighth-note pattern with occasional accents. The Electric Bass (E. Bass) and two Violoncello (Vc.) parts provide harmonic support with sustained notes and chords. A Soloist part is shown in the treble clef with complex rhythmic patterns and accidentals. A double bar line is present on the left side of the page.

59

Alto Sax.
Hn.
Perc.
E. Bass
Rev. Cym.
Vc.
Vc.
Solo

This section of the score covers measures 59 to 61. The Alto Saxophone (Alto Sax.) part begins in measure 59 with a triplet of eighth notes. The Horn (Hn.) part is mostly silent. The Percussion (Perc.) part continues with its eighth-note pattern. The Electric Bass (E. Bass) and two Violoncello (Vc.) parts continue with their harmonic accompaniment. A Reverse Cymbal (Rev. Cym.) part is shown with a few notes. The Soloist part continues with complex rhythmic patterns and accidentals.

62

Alto Sax.

Perc.

E. Bass

Vc.

Vc.

Solo

64

Alto Sax.

Perc.

E. Bass

FX 5

Vc.

Vc.

Solo

66

Alto Sax.

Perc.

E. Bass

FX 5

Vc.

Vc.

Solo

68

Alto Sax.

Perc.

E. Bass

FX 5

Vc.

Vc.

Solo

70

Alto Sax.

Perc.

E. Bass

FX 5

Vc.

Vc.

Solo

71

Alto Sax.

Perc.

E. Bass

FX 5

Vc.

Vc.

Solo

72

Alto Sax.

Perc.

E. Bass

FX 5

Vc.

Vc.

Solo

74

Alto Sax.

Perc.

E. Bass

FX 5

Vc.

Vc.

Solo

76

Alto Sax.

Perc.

E. Bass

FX 5

Vc.

Vc.

Solo

78

Alto Sax.

Perc.

E. Bass

FX 5

Vc.

Vc.

Solo

80

Alto Sax.

Perc.

E. Bass

FX 5

Vc.

Vc.

Solo

82

Alto Sax.

Perc.

E. Bass

FX 5

Vc.

Vc.

Solo

84

Perc. E. Bass FX 5 Vc. Vc. Solo

86

Perc. E. Bass FX 5 Vc. Vc. Solo

88

90

92

Perc.

E. Bass

FX 5

Vc.

Vc.

Solo

Alto Sax.

Hn.

Perc.

E. Bass

Rev. Cym.

FX 5

Vc.

Vc.

Solo

Alto Saxophone

♪ = 106,000137 ♪ = 103,000046

9

13

17

21

25 ♪ = 107,000130

29

32 ♪ = 103,000046 ♪ = 103,000046

Alto Saxophone

38

3

43

♩ = 104,00001050107 ♩ = 107,000130 ♩ = 110,000107

3

47

51

55

63

67

71

75

79

13

Horn in F

♩ = 106,000137 ♩ = 103,000046 ♩ = 107,000130 ♩ = 109,000000 ♩ = 108,000046

9 15 7 5

38

2 8

54

58

35

Percussion

♩ = 106,000137 ♩ = 103,000046 ♩ = 107,000130

MANDY **9** **15**

27

32 ♩ = 103,000046 ♩ = 103,000046 **4**

41 ♩ = 104,050005 ♩ = 107,000130

46 ♩ = 110,000107

51

56

60

65

70

V.S.

Percussion

75

79

83

87

91

Electric Bass

$\text{♩} = 106,000137$ $\text{♩} = 103,000046$
9 **7**

21 $\text{♩} = 107,000130$

28 $\text{♩} = 103,000046$ $\text{♩} = 107,000130$

35

42 $\text{♩} = 107,000130$ $\text{♩} = 110,000107$

49

56

63

69

75

V.S.

2

Electric Bass

81

88

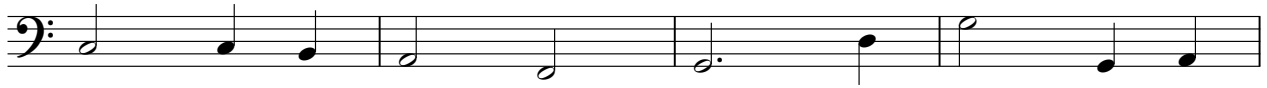

92

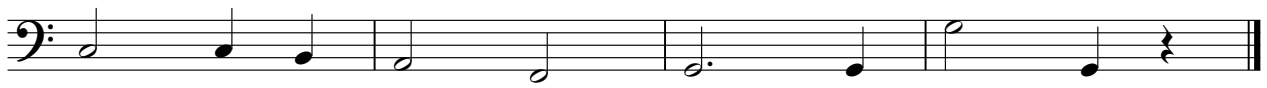

Reverse Cymbals

♪ = 106,000137 ♪ = 103,000046 ♪ = 107,000130

26

♪ = 109,0003697646 ♪ = 104,000157,000130 ♪ = 110,000107

53

FX 5 (Brightness)

♪ = 106,000137 ♪ = 103,000046 ♪ = 107,000130

9 **12**

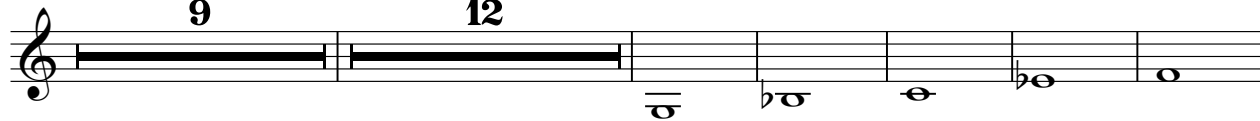

27

♪ = 109,000046 ♪ = 103,000046 ♪ = 107,000130 ♪ = 110,000107

5 **11** **18**

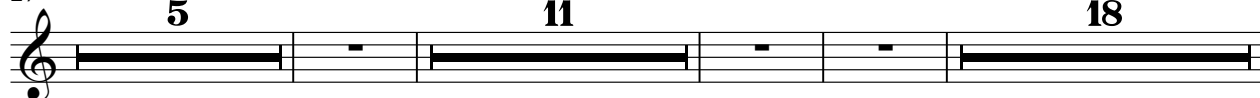

64

72

80

88

Violoncello

♩ = 106,000137 ♩ = 103,000046 ♩ = 107,000130

9 15

29 3046 3

39

47

55

62

69 6 3

73

81

87

♩ = 104,000000 ♩ = 107,000130 ♩ = 110,000107

V.S.

2
92

Violoncello

Violoncello

♩ = 106,000137 ♩ = 103,000046 ♩ = 107,000130

9 15

29

39

47

53

60

67

72

2

77

Violoncello

84

90

Solo

♩ = 106,000137

5

9

13

17

22

26

28

30

32

♩ = 103,000046

♩ = 107,000130

♩ = 103,000046

V.S.

35

38

42 $\bullet = 104,000006107 \bullet = 107,000130$

46 $\bullet = 110,000107$

48

50

52

54

57

60

V.S.

84

86

88

90

92

94
