

Barry Mc Guire - Vincent

0.0"
1.1,00
Converted from vincent.cmf by CMF2MID

♩ = 100,000000

9

Solo

Solo

Solo

Solo

11

Solo

Solo

Solo

Solo

13

Solo

Solo

Solo

Solo

Solo

16

Solo

Solo

Solo

Solo

Solo

Solo

19

Solo

Solo

Solo

Solo

Solo

Solo

21

Solo

Solo

Solo

Solo

Solo

Solo

This section of the score covers measures 21 through 23. It consists of six staves of music. The top staff (Staff 1) contains a melodic line with eighth and sixteenth notes, including a triplet of eighth notes in measure 22. The second staff (Staff 2) features a similar melodic line with a triplet of eighth notes in measure 22. The third staff (Staff 3) continues the melodic development with a triplet of eighth notes in measure 22. The fourth staff (Staff 4) shows a more complex melodic line with sixteenth notes and rests. The fifth staff (Staff 5) contains a melodic line with eighth notes and rests. The sixth staff (Staff 6) provides a harmonic accompaniment with chords and moving bass lines. The notation includes various note values, rests, and articulation marks.

24

Solo

Solo

Solo

Solo

Solo

Solo

This section of the score covers measures 24 through 26. It consists of six staves of music. The top staff (Staff 1) contains a melodic line with eighth and sixteenth notes, including a triplet of eighth notes in measure 25. The second staff (Staff 2) features a similar melodic line with a triplet of eighth notes in measure 25. The third staff (Staff 3) continues the melodic development with a triplet of eighth notes in measure 25. The fourth staff (Staff 4) shows a more complex melodic line with sixteenth notes and rests. The fifth staff (Staff 5) contains a melodic line with eighth notes and rests. The sixth staff (Staff 6) provides a harmonic accompaniment with chords and moving bass lines. The notation includes various note values, rests, and articulation marks.

27

Solo

29

Solo

32

Solo

35

Solo

37

Solo

40

Solo

42

Solo

44

Solo

47

Solo

Solo

Solo

Solo

Solo

Solo

This section of the score covers measures 47, 48, and 49. It consists of six staves of music. The top staff (Staff 1) features a melodic line with eighth and sixteenth notes. The second staff (Staff 2) has a melodic line with quarter and eighth notes, including a sharp sign. The third staff (Staff 3) continues the melodic line with quarter notes. The fourth staff (Staff 4) shows a more complex melodic line with eighth notes and slurs. The fifth staff (Staff 5) contains a melodic line with quarter notes and slurs. The sixth staff (Staff 6) is primarily a bass line with quarter notes and rests. Measure 49 ends with a double bar line and a repeat sign.

50

Solo

Solo

Solo

Solo

Solo

Solo

This section of the score covers measures 50, 51, and 52. It consists of six staves of music. The top staff (Staff 1) features a melodic line with eighth and sixteenth notes. The second staff (Staff 2) has a melodic line with quarter notes and slurs. The third staff (Staff 3) continues the melodic line with quarter notes and slurs. The fourth staff (Staff 4) shows a melodic line with quarter notes and a triplet of eighth notes. The fifth staff (Staff 5) contains a melodic line with quarter notes and slurs. The sixth staff (Staff 6) is primarily a bass line with quarter notes and rests. Measure 52 ends with a double bar line and a repeat sign.

52

Solo

55

Solo

58

Solo

Solo

Solo

Solo

Solo

Solo

60

Solo

Solo

Solo

Solo

Solo

Solo

63

Solo

Solo

Solo

Solo

Solo

66

Solo

Solo

Solo

Solo

Solo

68

Solo

Solo

Solo

Solo

Solo

71

Solo

74

Solo

76

Solo

79

Solo

Solo

Solo

Solo

82

Solo

Solo

Solo

Solo

Solo

Solo

84

Solo

Solo

Solo

Solo

Solo

Solo

This section of the musical score covers measures 84 to 86. It consists of six staves of solo guitar notation. The first staff (treble clef) features a melodic line with eighth and sixteenth notes, including a triplet of eighth notes. The second staff (treble clef) continues the melody with a triplet of eighth notes and a dotted quarter note. The third staff (treble clef) shows a melodic line with eighth notes and a quarter note. The fourth staff (treble clef) contains a melodic line with eighth notes and a quarter note, including a triplet of eighth notes. The fifth staff (treble clef) features a melodic line with eighth notes and a quarter note, including a triplet of eighth notes. The sixth staff (treble clef) shows a melodic line with eighth notes and a quarter note, including a triplet of eighth notes.

87

Solo

Solo

Solo

Solo

Solo

Solo

This section of the musical score covers measures 87 to 92. It consists of six staves of solo guitar notation. The first staff (treble clef) features a melodic line with eighth and sixteenth notes, including a triplet of eighth notes. The second staff (treble clef) continues the melody with eighth notes and a quarter note. The third staff (treble clef) shows a melodic line with eighth notes and a quarter note. The fourth staff (treble clef) contains a melodic line with eighth notes and a quarter note. The fifth staff (treble clef) features a melodic line with eighth notes and a quarter note. The sixth staff (treble clef) shows a melodic line with eighth notes and a quarter note.

90

Solo

Solo

Solo

Solo

Solo

Solo

92

Solo

Solo

Solo

Solo

Solo

Solo

Barry Mc Guire - Vincent

Solo

♩ = 100,000000

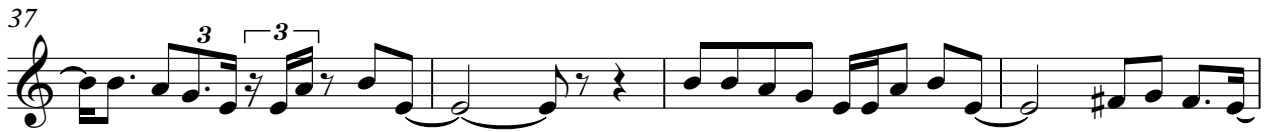
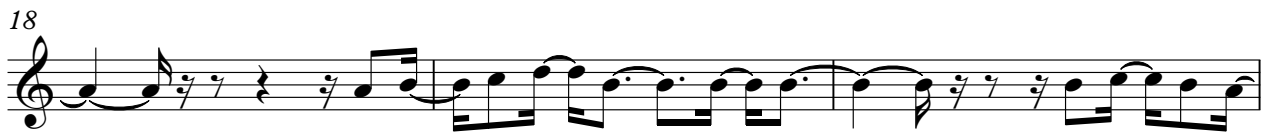
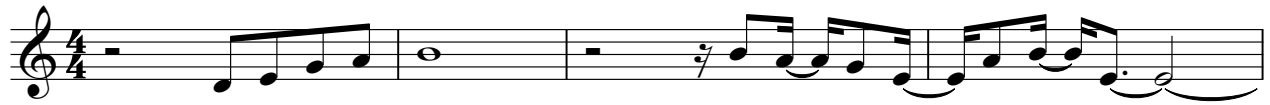

V.S.

41

45

50

53

58

61

66

70

74

78

82

86

90

Barry Mc Guire - Vincent

Solo

♩ = 100,000000

6

11

18

22

26

30

34

37

44

49

54

58

64

69

74

78

86

90

Barry Mc Guire - Vincent

Solo

♩ = 100,000000

7

12

16

21

26

32

35

39

42

45

51

57

63

70

76

80

83

88

Barry Mc Guire - Vincent

Solo

♩ = 100,000000

4

6

10

12

14

19

23

28

31

V.S.

71

74

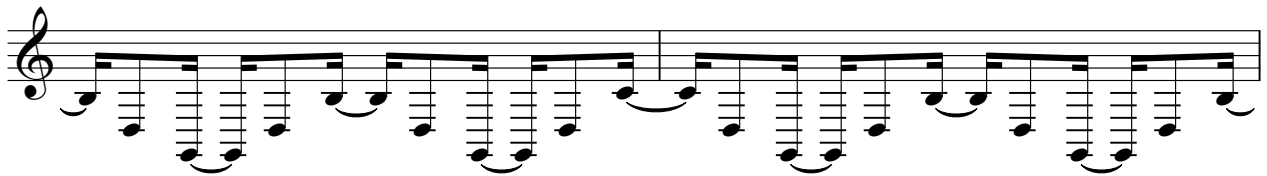

76

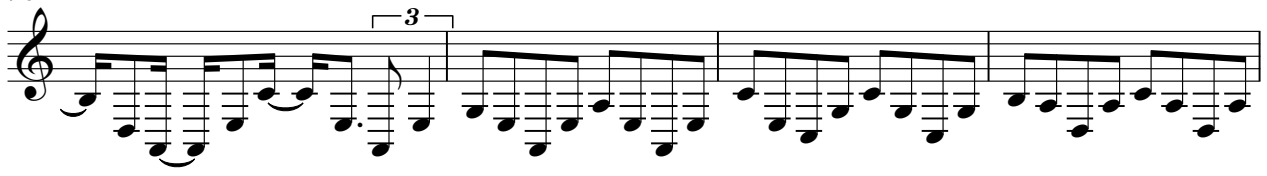

80

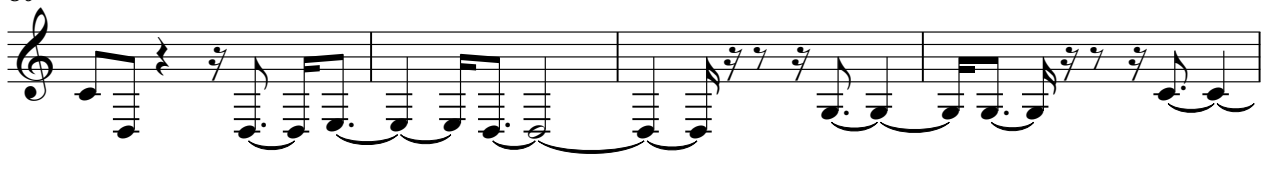

84

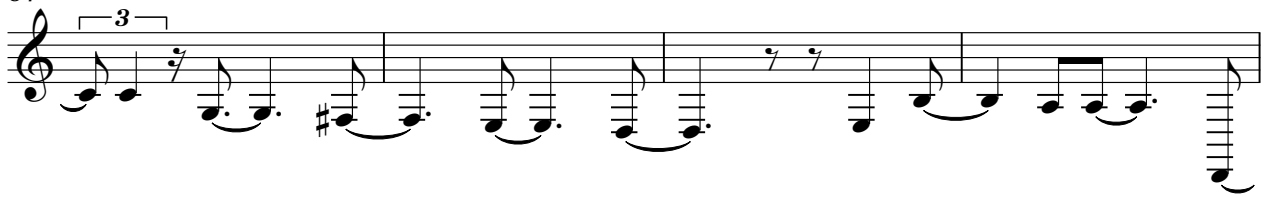

88

Barry Mc Guire - Vincent

Solo

♩ = 100,000000

14

19

24

16

44

50

6

60

16

81

86

91

Barry Mc Guire - Vincent

Solo

♩ = 100,000000

17 3

24

19 3

49

6

59

24 3

88

2