

Barry Stevens - DOORGAAN

♩ = 115,002014

FLUTE

BAG PIPE

TUBA

DRUMS

TINKLEBELL

XYLOPHONE

FINGERDBAS

BRASS 1

SOLO VOX

♩ = 115,002014

STRINGS

A.PIANO 2

8

FLUTE

TUBA

DRUMS

FINGERDBAS

SOLO VOX

STRINGS

12

TUBA

DRUMS

FINGERDBAS

SOLO VOX

A.PIANO 2

15

TUBA

DRUMS

TINKLEBELL

XYLOPHONE

FINGERDBAS

BRASS 1

SOLO VOX

A.PIANO 2

18

FLUTE

TUBA

DRUMS

TINKLEBELL

XYLOPHONE

FINGERDBAS

BRASS 1

SOLO VOX

A.PIANO 2

21

TUBA

DRUMS

TINKLEBELL

XYLOPHONE

FINGERDBAS

BRASS 1

SOLO VOX

A.PIANO 2

24

TUBA

DRUMS

TINKLEBELL

XYLOPHONE

FINGERDBAS

BRASS 1

SOLO VOX

A.PIANO 2

27

FLUTE

TUBA

DRUMS

TINKLEBELL

XYLOPHONE

FINGERDBAS

BRASS 1

SOLO VOX

A.PIANO 2

30

TUBA

DRUMS

TINKLEBELL

XYLOPHONE

FINGERDBAS

BRASS 1

SOLO VOX

A.PIANO 2

33

TUBA

DRUMS

TINKLEBELL

XYLOPHONE

FINGERDBAS

BRASS 1

SOLO VOX

A.PIANO 2

36

FLUTE

TUBA

DRUMS

TINKLEBELL

XYLOPHONE

FINGERDBAS

BRASS 1

SOLO VOX

A.PIANO 2

39

FLUTE

BAG PIPE

TUBA

DRUMS

TINKLEBELL

XYLOPHONE

FINGERDBAS

BRASS 1

SOLO VOX

A.PIANO 2

42

TUBA

DRUMS

TINKLEBELL

XYLOPHONE

FINGERDBAS

BRASS 1

SOLO VOX

A.PIANO 2

45

TUBA

DRUMS

TINKLEBELL

XYLOPHONE

FINGERDBAS

BRASS 1

SOLO VOX

A.PIANO 2

48

FLUTE

TUBA

DRUMS

TINKLEBELL

XYLOPHONE

FINGERDBAS

BRASS 1

SOLO VOX

A.PIANO 2

51

TUBA

DRUMS

TINKLEBELL

XYLOPHONE

FINGERDBAS

BRASS 1

SOLO VOX

A.PIANO 2

54

TUBA

DRUMS

TINKLEBELL

XYLOPHONE

FINGERDBAS

BRASS 1

SOLO VOX

A.PIANO 2

57

FLUTE

TUBA

DRUMS

FINGERDBAS

BRASS 1

SOLO VOX

A.PIANO 2

60

63

66

FLUTE

BAG PIPE

TUBA

DRUMS

TINKLEBELL

XYLOPHONE

FINGERDBAS

BRASS 1

SOLO VOX

A.PIANO 2

69

FLUTE

BAG PIPE

TUBA

DRUMS

TINKLEBELL

XYLOPHONE

FINGERDBAS

BRASS 1

SOLO VOX

A.PIANO 2

==

73

FLUTE

BAG PIPE

TUBA

DRUMS

TINKLEBELL

XYLOPHONE

FINGERDBAS

BRASS 1

SOLO VOX

A.PIANO 2

76

FLUTE

BAG PIPE

TUBA

DRUMS

TINKLEBELL

XYLOPHONE

FINGERDBAS

BRASS 1

SOLO VOX

A.PIANO 2

79

BAG PIPE

TUBA

DRUMS

TINKLEBELL

XYLOPHONE

FINGERDBAS

BRASS 1

SOLO VOX

A.PIANO 2

82

FLUTE

BAG PIPE

TUBA

DRUMS

TINKLEBELL

XYLOPHONE

FINGERDBAS

BRASS 1

SOLO VOX

A.PIANO 2

85

88

91

FLUTE

BAG PIPE

TUBA

DRUMS

TINKLEBELL

XYLOPHONE

FINGERDBAS

BRASS 1

SOLO VOX

A.PIANO 2

94

FLUTE

BAG PIPE

TUBA

DRUMS

TINKLEBELL

XYLOPHONE

FINGERDBAS

BRASS 1

SOLO VOX

STRINGS

A.PIANO 2

Barry Stevens - DOORGAAN

FLUTE

♩ = 115,002014

2 5

11 6 6 8

21 7 7 3 3

38 3 3

42 7 7 7

65 3 3 3 3

71 4 3 3 3 3 5

83 3 3 3 3 5

91 3 3 3 3

94 2

BAG PIPE

Barry Stevens - DOORGAAN

♩ = 115,002014

TUBA

Barry Stevens - DOORGAAN

♩ = 115,002014

11

14

18

21

24

28

31

36

41

V.S.

44

48

51

55

58

61

67

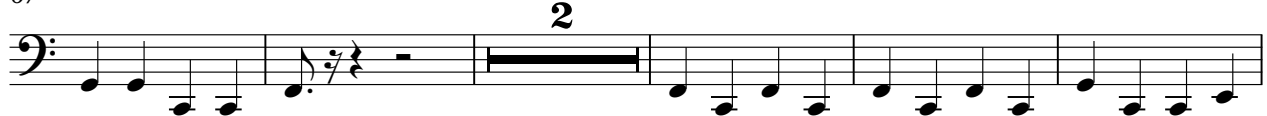

74

80

86

TUBA

3

92

Barry Stevens - DOORGAAN

DRUMS

♩ = 115,002014

V.S.

DRUMS

46

50

54

58

62

66

70

74

78

82

DRUMS

86

90

93

TINKLEBELL

Barry Stevens - DOORGAAN

♩ = 115,002014

2 12

17 3 3

20 3 3

26 3 3

32

37 4

45 3 3

48 3 3

54 3 3

56 3

XYLOPHONE

Barry Stevens - DOORGAAN

♩ = 115,002014

XYLOPHONE

60

65

71

76

81

86

91

♩ = 115,002014

2 8

14

42

45

47

50

53

56

60

63

65

67

71

73

75

77

79

81

83

85

87

89

V.S.

Barry Stevens - DOORGAAN

BRASS 1

♩ = 115,002014

32

36

40

47

53

57

63

67

72

76

80

84

88

92

SOLO VOX

Barry Stevens - DOORGAAN

♩ = 115,002014

2 8

13

16 3

20

23 3

27

30

33

37

41

V.S.

SOLO VOX

44

3

48

51

55

58

61

65

70

74

78

SOLO VOX

82

86

90

93

STRINGS

Barry Stevens - DOORGAAN

♩ = 115,002014

2 7

12

84

A.PIANO 2

Barry Stevens - DOORGAAN

♩ = 115,002014

2 9

14

18

22

26

30

34

37

41

45

49

53

57

61

65

69

74

78

82

86

90

93

