

# Bart Howard - Fly Me to the Moon

0.0"  
1.1,00  
Fly Me To The Moon

6.0"  
4.1,00  
Bart Howard

♩ = 120,000000

♩ = 120,000000

6

Tenor Sax 1

Bari Sax

Trombone 1

Jazz Kit

Piano

Jazz Guitar

Jazz Bass

9

Tenor Sax 1

Bari Sax

Trombone 1

Jazz Kit

Piano

Jazz Guitar

Jazz Bass

11

Tenor Sax 1

Bari Sax

Trombone 1

Jazz Kit

Piano

Jazz Guitar

Jazz Bass

13

Tenor Sax 1

Bari Sax

Trombone 1

Jazz Kit

Piano

Jazz Guitar

Jazz Bass

15

Alto Sax 1

Alto Sax 2

Tenor Sax 1

Tenor Sax 2

Bari Sax

Trombone 1

Trombone 2

Trombone 3

Trombone 4

Jazz Kit

Vibes

Piano

Jazz Guitar

Jazz Bass

17

Alto Sax 1

Alto Sax 2

Tenor Sax 1

Tenor Sax 2

Bari Sax

Trumpet 2

Trombone 1

Trombone 2

Trombone 3

Trombone 4

Jazz Kit

Vibes

Piano

Jazz Guitar

Jazz Bass

19

Alto Sax 1

Tenor Sax 1

Bari Sax

Trumpet 2

Trombone 1

Jazz Kit

Vibes

Piano

Jazz Guitar

Jazz Bass

21

Alto Sax 1

Alto Sax 2

Tenor Sax 1

Tenor Sax 2

Bari Sax

Trumpet 1

Trumpet 2

Trombone 1

Trombone 2

Trombone 3

Trombone 4

Jazz Kit

Vibes

Piano

Jazz Guitar

Jazz Bass

23

Alto Sax 1

Alto Sax 2

Tenor Sax 1

Tenor Sax 2

Bari Sax

Trumpet 1

Trombone 1

Trombone 2

Trombone 3

Trombone 4

Jazz Kit

Vibes

Piano

Jazz Guitar

Jazz Bass

25

Alto Sax 1

Tenor Sax 1

Bari Sax

Trumpet 1

Trombone 1

Trombone 2

Trombone 3

Trombone 4

Jazz Kit

Piano

Jazz Guitar

Jazz Bass

27

Alto Sax 1

Tenor Sax 1

Bari Sax

Trumpet 1

Trombone 1

Trombone 2

Trombone 3

Trombone 4

Jazz Kit

Piano

Jazz Guitar

Jazz Bass

29

Alto Sax 1

Tenor Sax 1

Bari Sax

Trumpet 1

Trombone 1

Trombone 2

Trombone 3

Trombone 4

Jazz Kit

Piano

Jazz Guitar

Jazz Bass

31

Alto Sax 1

Alto Sax 2

Tenor Sax 1

Tenor Sax 2

Bari Sax

Trumpet 1

Trombone 1

Trombone 2

Trombone 3

Trombone 4

Jazz Kit

Vibes

Piano

Jazz Guitar

Jazz Bass

33

Alto Sax 1

Alto Sax 2

Tenor Sax 1

Tenor Sax 2

Bari Sax

Trumpet 1

Trombone 1

Trombone 2

Trombone 3

Trombone 4

Jazz Kit

Vibes

Piano

Jazz Guitar

Jazz Bass

35

Alto Sax 1

Alto Sax 2

Tenor Sax 1

Tenor Sax 2

Bari Sax

Trumpet 1

Trumpet 2

Trombone 1

Trombone 2

Trombone 3

Trombone 4

Jazz Kit

Vibes

Piano

Jazz Guitar

Jazz Bass

37

Alto Sax 1

Alto Sax 2

Tenor Sax 1

Tenor Sax 2

Bari Sax

Trombone 1

Trombone 2

Trombone 3

Trombone 4

Jazz Kit

Piano

Jazz Guitar

Jazz Bass

39

Alto Sax 1

Alto Sax 2

Tenor Sax 1

Tenor Sax 2

Bari Sax

Trumpet 1

Trumpet 2

Trombone 1

Trombone 2

Trombone 3

Trombone 4

Jazz Kit

Vibes

Piano

Jazz Guitar

Jazz Bass

41

Alto Sax 1

Alto Sax 2

Tenor Sax 1

Tenor Sax 2

Bari Sax

Trumpet 1

Trumpet 2

Trombone 1

Trombone 2

Trombone 3

Trombone 4

Jazz Kit

Vibes

Piano

Jazz Guitar

Jazz Bass

43

Alto Sax 2

Tenor Sax 1

Tenor Sax 2

Bari Sax

Trumpet 1

Trumpet 2

Trombone 1

Trombone 2

Trombone 3

Trombone 4

Jazz Kit

Vibes

Piano

Jazz Guitar

Jazz Bass

45

Alto Sax 2

Tenor Sax 1

Tenor Sax 2

Bari Sax

Trumpet 1

Trumpet 2

Trombone 1

Trombone 2

Trombone 3

Trombone 4

Jazz Kit

Vibes

Piano

Jazz Guitar

Jazz Bass

47

Alto Sax 2

Tenor Sax 1

Tenor Sax 2

Bari Sax

Trumpet 1

Trumpet 2

Trombone 1

Trombone 2

Trombone 3

Trombone 4

Jazz Kit

Vibes

Piano

Jazz Guitar

Jazz Bass

49

Trombone 1

Trombone 2

Trombone 3

Trombone 4

Jazz Kit

Piano

Jazz Guitar

Jazz Bass

51

54

Alto Sax 2

Tenor Sax 1

Tenor Sax 2

Bari Sax

Trumpet 1

Trumpet 2

Trombone 1

Trombone 2

Trombone 3

Trombone 4

Jazz Kit

Vibes

Piano

Jazz Guitar

Jazz Bass

56

Alto Sax 2

Tenor Sax 1

Tenor Sax 2

Bari Sax

Trumpet 1

Trumpet 2

Trombone 1

Trombone 2

Trombone 3

Trombone 4

Jazz Kit

Vibes

Piano

Jazz Guitar

Jazz Bass

58

Alto Sax 2

Tenor Sax 1

Tenor Sax 2

Bari Sax

Trumpet 1

Trumpet 2

Trombone 1

Trombone 2

Trombone 3

Trombone 4

Jazz Kit

Vibes

Piano

Jazz Guitar

Jazz Bass

60

Alto Sax 1

Alto Sax 2

Tenor Sax 1

Tenor Sax 2

Bari Sax

Trumpet 1

Trumpet 2

Trombone 1

Trombone 2

Trombone 3

Trombone 4

Jazz Kit

Vibes

Piano

Jazz Guitar

Jazz Bass

62

Alto Sax 1

Alto Sax 2

Tenor Sax 1

Tenor Sax 2

Bari Sax

Trumpet 1

Trumpet 2

Trombone 1

Trombone 2

Trombone 3

Trombone 4

Jazz Kit

Vibes

Piano

Jazz Guitar

Jazz Bass

64

66

Alto Sax 1

Tenor Sax 1

Bari Sax

Trumpet 1

Trumpet 2

Trombone 1

Trombone 2

Trombone 3

Trombone 4

Jazz Kit

Vibes

Piano

Jazz Guitar

Jazz Bass

68

Alto Sax 1

Tenor Sax 1

Bari Sax

Trumpet 1

Trumpet 2

Trombone 1

Trombone 2

Trombone 3

Trombone 4

Jazz Kit

Vibes

Piano

Jazz Guitar

Jazz Bass

Detailed description of the musical score: This page of a jazz score, numbered 32, begins at measure 68. It features a large ensemble of instruments. The saxophone section (Alto, Tenor, Bari) and Vibes play melodic lines with frequent triplet markings. The brass section (Trumpets and Trombones) provides harmonic support with rhythmic patterns and triplets. The Jazz Kit is shown with a complex, syncopated rhythm. The Piano and Jazz Bass provide a steady harmonic and rhythmic foundation. The score is written in a standard musical notation style with various articulations and dynamic markings.

70

Alto Sax 1

Tenor Sax 1

Bari Sax

Trumpet 1

Trumpet 2

Trombone 1

Trombone 2

Trombone 3

Trombone 4

Jazz Kit

Vibes

Piano

Jazz Guitar

Jazz Bass

72

Alto Sax 1

Tenor Sax 1

Bari Sax

Trumpet 1

Trumpet 2

Trombone 1

Trombone 2

Trombone 3

Trombone 4

Jazz Kit

Vibes

Piano

Jazz Guitar

Jazz Bass

74

Alto Sax 1

Alto Sax 2

Tenor Sax 1

Tenor Sax 2

Bari Sax

Trumpet 1

Trumpet 2

Trombone 1

Trombone 4

Jazz Kit

Vibes

Piano

Jazz Guitar

Jazz Bass

76

Alto Sax 1

Alto Sax 2

Tenor Sax 1

Tenor Sax 2

Bari Sax

Trumpet 1

Trumpet 2

Trombone 1

Trombone 2

Trombone 3

Trombone 4

Jazz Kit

Vibes

Piano

Jazz Guitar

Jazz Bass

Alto Sax 1

Bart Howard - Fly Me to the Moon

♩ = 120,000000  
**14**

**18**

**22**

**26**

**31**

**36**

**40** **17**

60

3

64

68

71

75

6

Bart Howard - Fly Me to the Moon

Alto Sax 2

♩ = 120,000000

14

18 4 7

31

36

40

44

48 5 6 3

56

60 3

63 12 6

Tenor Sax 1

Bart Howard - Fly Me to the Moon

♩ = 120,000000

6

11

15

20

24

28

32

37

41

46

5

54

57

62

67

70

74

Tenor Sax 2

Bart Howard - Fly Me to the Moon

♩ = 120,000000

14

18

4

7

31

36

40

44

48

5

6

3

56

60

3

63

12

6

# Bart Howard - Fly Me to the Moon

Bari Sax

♩ = 120,000000

6

10

15

20

24

28

32

37

41

45

5

54

57

61

66

70

74

# Bart Howard - Fly Me to the Moon

## Trumpet 1

♩ = 120,000000

21

25

29

35

41

45

49

57

61

3

2

Trumpet 1

66

3

70

3

73

6

2

Bart Howard - Fly Me to the Moon

Trumpet 2

♩ = 120,000000

17

20

14

3

37

2

42

47

6

57

62

3

68

3

3

72

6

2

Trombone 1

Bart Howard - Fly Me to the Moon

♩ = 120,000000

6

10

15

20

24

28

32

37

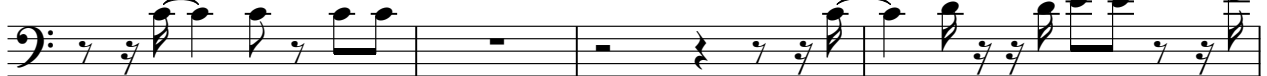

41

Trombone 1

44

48

53

57

61

66

70

74

Trombone 2

Bart Howard - Fly Me to the Moon

♩ = 120,000000

14

18

4

25

29

34

3

39

44

48

53

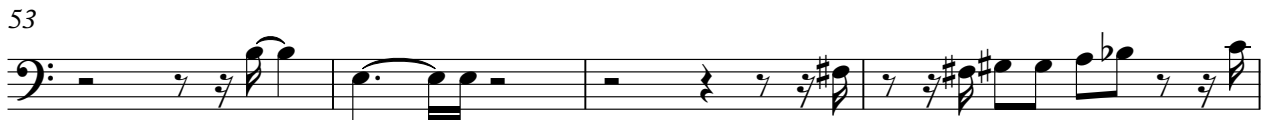

57

2

Trombone 2

60

65

69

73

Trombone 3

Bart Howard - Fly Me to the Moon

♩ = 120,000000

14

18

25

29

34

39

44

48

53

57

2

Trombone 3

60

65

69

73

Trombone 4

Bart Howard - Fly Me to the Moon

♩ = 120,000000

14

18

4

25

28

32

37

41

♩ = 120,000000

V.S.

73 Jazz Kit 6 3

Vibes

Bart Howard - Fly Me to the Moon

♩ = 120,000000

14

18

22

33

39

44

48

57

61

7

2

6

4

3

2

Vibes

67

70

73

# Bart Howard - Fly Me to the Moon

Piano

♩ = 120,000000

6

6

10

14

18

20

24

V.S.

55

59

62

67

71

74

♩ = 120,000000

7

11

15

18

21

25

29

33

36

39

Jazz Bass

Bart Howard - Fly Me to the Moon

$\text{♩} = 120,000000$

2

7

12

17

21

25

30

34

38

42

V.S.

47

51

56

60

64

69

73

