

Barzotti Claude - Aime Moi

♩ = 80,000000

MELODIE

DRUMS

PIANO

HARPE

BASSE

RING

♩ = 80,000000
NAPPE

STRINGS

CORDES

REP_MELOD

7

MELODIE

DRUMS

PIANO

BASSE

RING

NAPPE

STRINGS

REP_MELOD

12

MELODIE

DRUMS

PIANO

BASSE

NAPPE

16

MELODIE

DRUMS

PIANO

BASSE

NAPPE

STRINGS

21

MELODIE

DRUMS

PIANO

BASSE

RING

NAPPE

STRINGS

25

MELODIE

DRUMS

PIANO

BASSE

RING

NAPPE

STRINGS

29

MELODIE

DRUMS

PIANO

BASSE

RING

NAPPE

STRINGS

REP_MELOD

32 5

MELODIE

DRUMS

PIANO

BASSE

NAPPE

STRINGS

REP_MELOD

35

MELODIE

DRUMS

PIANO

BASSE

NAPPE

STRINGS

REP_MELOD

38

MELODIE

DRUMS

PIANO

HARPE

BASSE

NAPPE

STRINGS

REP_MELOD

40

MELODIE

DRUMS

PIANO

HARPE

BASSE

NAPPE

STRINGS

CORDES

MELODIE

DRUMS

PIANO

BASSE

NAPPE

STRINGS

CORDES

MELODIE

DRUMS

PIANO

BASSE

NAPPE

STRINGS

CORDES

49

MELODIE

DRUMS

PIANO

BASSE

NAPPE

STRINGS

CORDES

52

MELODIE

DRUMS

PIANO

BASSE

NAPPE

STRINGS

CORDES

REP_MELOD

55

MELODIE

DRUMS

PIANO

BASSE

NAPPE

STRINGS

CORDES

REP_MELOD

58

MELODIE

DRUMS

PIANO

BASSE

NAPPE

STRINGS

CORDES

REP_MELOD

61

MELODIE

DRUMS

PIANO

BASSE

NAPPE

STRINGS

CORDES

REP_MELOD

64

MELODIE

DRUMS

PIANO

BASSE

NAPPE

STRINGS

CORDES

REP_MELOD

MELODIE

DRUMS

PIANO

BASSE

NAPPE

STRINGS

CORDES

REP_MELOD

MELODIE

DRUMS

PIANO

BASSE

NAPPE

STRINGS

CORDES

REP_MELOD

74

MELODIE

DRUMS

PIANO

BASSE

NAPPE

STRINGS

CORDES

REP_MELOD

77

DRUMS

PIANO

BASSE

NAPPE

STRINGS

CORDES

REP_MELOD

81

MELODIE

DRUMS

PIANO

HARPE

BASSE

NAPPE

STRINGS

CORDES

84

MELODIE

DRUMS

PIANO

HARPE

BASSE

NAPPE

STRINGS

CORDES

MELODIE

Barzotti Claude - Aime Moi

♩ = 80,000000

8

12

15

19

23

27

31

35

MELODIE

39

42

45

48

51

54

56

58

61

65

MELODIE

70

74

77

Barzotti Claude - Aime Moi

DRUMS

♩ = 80,000000
DRUMS

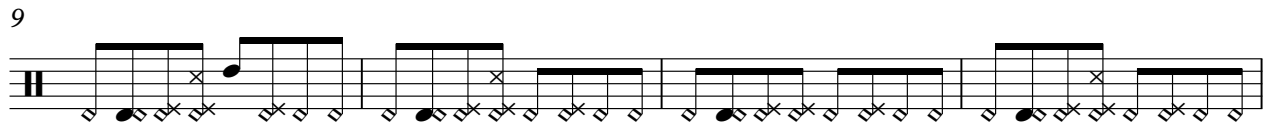
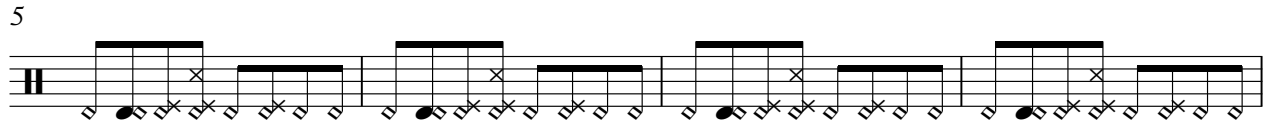

V.S.

DRUMS

70

73

76

79

82

85

PIANO

Barzotti Claude - Aime Moi

♩ = 80,000000

5

9

13

17

21

V.S.

24

27

30

33

37

40

43

46

50

53

56

60

64

67

71

74

77

81

84

HARPE

Barzotti Claude - Aime Moi

♩ = 80,000000
HARPE

38

39

41

40

3

Barzotti Claude - Aime Moi

BASSE

♩ = 80,000000
BASSE

7

13

18

23

28

33

38

43

48

V.S.

53

58

63

68

73

78

83

RING

Barzotti Claude - Aime Moi

♩ = 80,000000
RING

8 14

26

57

Barzotti Claude - Aime Moi

NAPPE

♩ = 80,000000
NAPPE

8

15

21

27

32

40

46

52

60

V.S.

2

NAPPE

67

73

79

83

Barzotti Claude - Aime Moi

STRINGS

♩ = 80,000000
STRINGS

V.S.

STRINGS

72

77

82

CORDES

Barzotti Claude - Aime Moi

♩ = 80,000000
CORDES

39

REP_MELOD

Barzotti Claude - Aime Moi

♩ = 80,000000
REP_MELOD

