

Bassey Shirley - And I Love You So

♩ = 82,000038

Fr. Horn

drum

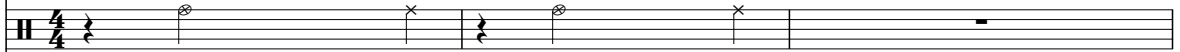

Melody

Piano

Bass

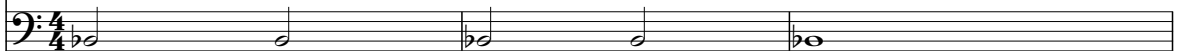

Fantasia

chord

String

♩ = 82,000038

drum

Melody

Piano

Bass

chord

String

Fr. Horn

drum

Melody

Piano

Bass

chord

String

12

Fr. Horn

drum

Melody

Piano

Bass

chord

String

15

Fr. Horn

drum

Melody

Piano

Bass

chord

String

18

Fr. Horn

drum

Melody

Piano

Bass

chord

String

21

Fr. Horn

drum

Melody

Piano

Bass

chord

String

23

Fr. Horn

drum

Melody

Piano

Bass

chord

String

25

Fr. Horn

drum

Melody

Piano

Bass

chord

String

27

Fr. Horn

drum

Melody

Piano

Bass

chord

String

29

Fr. Horn

drum

Melody

Piano

Bass

chord

String

Fr. Horn

drum

Melody

Piano

Bass

Fantasia

chord

String

35

drum

Melody

Piano

Bass

Fantasia

chord

String

38

drum

Melody

Piano

Bass

chord

String

41

Fr. Horn

drum

Melody

Piano

Bass

chord

String

43

Fr. Horn

drum

Melody

Piano

Bass

chord

String

48

Fr. Horn

drum

Melody

Piano

Bass

Fantasia

chord

String

Fr. Horn

drum

Melody

Piano

Bass

Fantasia

chord

String

54

Fr. Horn

drum

Melody

Piano

Bass

chord

String

57

Fr. Horn

drum

Melody

Piano

Bass

chord

String

59

drum

Melody

Piano

Bass

chord

String

62

drum

Melody

Piano

Bass

chord

String

65

drum

Melody

Piano

Fantasia

chord

String

Fr. Horn

Bassey Shirley - And I Love You So

♩ = 82,000038

9

15

23

32

9

46

2

53

11

Bassey Shirley - And I Love You So

drum

♩ = 82,000038

8

13

17

21

25

29

33

38

42

V.S.

2

drum

46

50

54

58

62

65

Bassey Shirley - And I Love You So

Melody

♩ = 82,000038

7

13

19

24

28

33

38

43

47

V.S.

2

Melody

52

57

61

64

3

Bassey Shirley - And I Love You So

Piano

♩ = 82,000038

V.S.

18

20

22

24

26

28

30

33

36

39

41

43

45

48

51

53

55

57

59

62

65

Bassey Shirley - And I Love You So

Bass

♩ = 82,000038

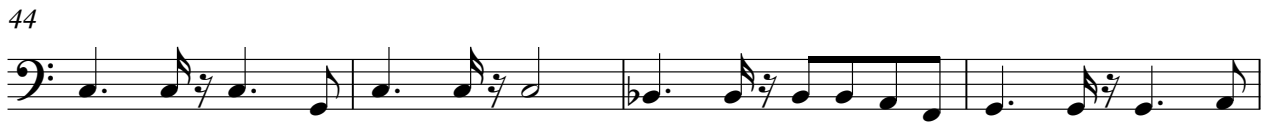

V.S.

2

Bass

53

58

62

Fantasia

Bassey Shirley - And I Love You So

♩ = 82,000038

29

33

14

50

13

65

2

Bassey Shirley - And I Love You So

chord

♩ = 82,000038

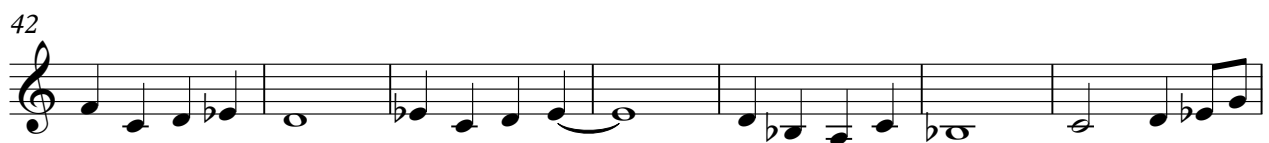
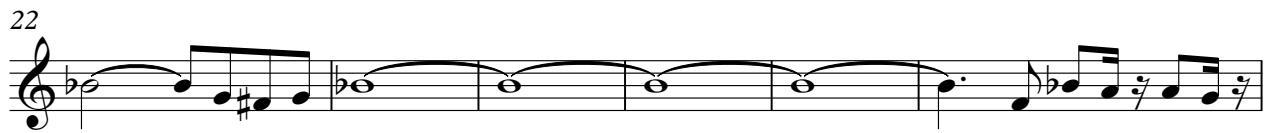

Basse Shirley - And I Love You So

String

♩ = 82,000038

8

15

22

28

35

42

49

56

61