

Bassey Shirley - Something

♩ = 124,000252
Drums

Percussion

Melody

Vibraphone

Lead gt

Electric Guitar

Rhyth gt

Kora

Bass

5-string Fretless Electric Bass

Organ

Rock Organ

♩ = 124,000252
Strings

Synth Strings

Piano

Solo

5

9

13

17

21

Perc.

Vib.

E. Gtr.

Kora

E. Bass

Organ

Syn. Str.

Solo

25

Perc.

Vib.

Kora

E. Bass

Organ

Syn. Str.

Solo

29

Perc.

Vib.

Kora

E. Bass

Organ

Syn. Str.

Solo

34

Perc.

Vib.

E. Gtr.

Kora

E. Bass

Organ

Syn. Str.

Solo

38

$\text{♩} = 125,000000$

Perc.

E. Gtr.

Kora

E. Bass

Organ

Syn. Str.

Solo

42 ♩ = 128,000000

Perc.

Vib.

Kora

E. Bass

Organ

Syn. Str.

Solo

♩ = 128,000000

45

Perc.

Vib.

Kora

E. Bass

Organ

Syn. Str.

Solo

49

Perc.

Vib.

Kora

E. Bass

Organ

Syn. Str.

Solo

53

$\text{♩} = 127,000,500,135,000$

Perc.

Vib.

Kora

E. Bass

Organ

Syn. Str.

Solo

$\text{♩} = 127,000,500,135,000$

57 ♩ = 124,000233,000200000191120,000000

Perc.

Vib.

E. Gtr.

Kora

E. Bass

Organ

61 ♩ = 124,000233,000200000191120,000000

Syn. Str.

Solo

Perc.

E. Gtr.

Kora

E. Bass

Organ

Syn. Str.

Solo

65

Perc. E. Gtr. Kora E. Bass Organ Syn. Str. Solo

69

Perc. E. Gtr. Kora E. Bass Organ Syn. Str. Solo

73

Perc. Vib. E. Gtr. Kora E. Bass Organ Syn. Str. Solo

77

Perc.

Vib.

E. Gtr.

Kora

E. Bass

Organ

Syn. Str.

Solo

81

Perc. Vib. Kora E. Bass Organ Syn. Str. Solo

85

Perc. Vib. Kora E. Bass Organ Syn. Str. Solo

89

Perc. Vib. E. Gtr. Kora E. Bass Organ Syn. Str. Solo

93

♩ = 119,0018,0091377,00011

Perc. E. Gtr. Kora E. Bass Organ Syn. Str. Solo

97 $\text{♩} = 116$ 6,006,040,03,02,0682,9,000061

Perc.

E. Gtr.

Kora

E. Bass

Organ

106 $\text{♩} = 116$ 6,006,040,03,02,0682,9,000061

Syn. Str.

Solo

117 Perc.

128 Perc.

139 Perc.

150 Perc.

161 Perc.

172 Perc.

183

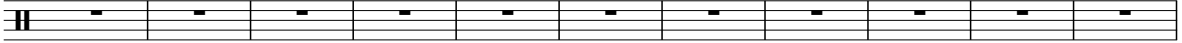
Perc. 

194

Perc. 

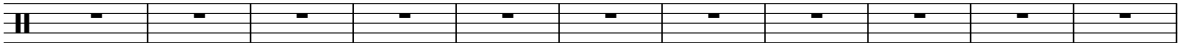

205

Perc. 

216

Perc. 

227

Perc. 

238

Perc. 

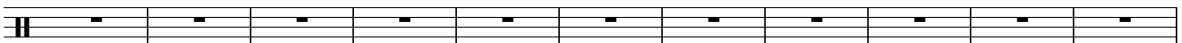

249

Perc. 

260

Perc. 

271

Perc. 

282

Perc. 

293

Perc. 

304

Perc. 

315

Perc. 

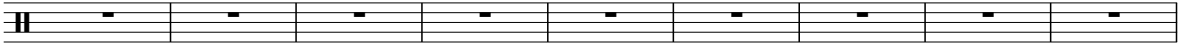

326

Perc. 

Perc.

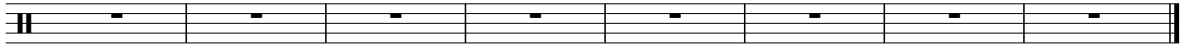

Bassey Shirley - Something

Percussion

♩ = 124,000252
Drums

6

11

16

20

25

30

35

♩ = 125,000000 ♩ = 128,000000

39

44

V.S.

95 Percussion

♩ = 119,000 168,000 173,000 141,600 105,840 031 ♩³ = 114,000

98 ♩ = 112,000 061

244

2

Vibraphone

76

81

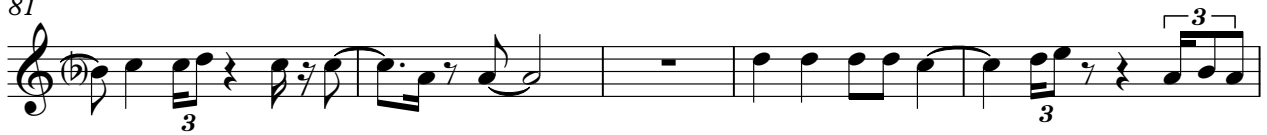

86

91

♩ = H 9 10 11 12 13 14 15 16 17 18 19 20 21 22 23 24 25 26 27 28 29 30 31 32 33 34 35 36 37 38 39 40 41 42 43 44 45 46 47 48 49 50 51 52 53 54 55 56 57 58 59 60 61

Bassey Shirley - Something

Electric Guitar

♩ = 124,000252
Lead gt

11

17

24

11

40

♩ = 125,000000 ♩ = 128,000000 ♩ = 127,000000 ♩ = 126,000000 ♩ = 125,000000

14

60

65

70

74

78

11

2

Electric Guitar

♩ = 110, 00013 = 1

92

97

♩ = 110, 00013 = 1

242

Bassey Shirley - Something

Kora

♩ = 124,000252
Rythm gt

6

10

14

19

24

28

32

37

41

V.S.

90

95

♩ = 119,000000 | ♩ = 114,000000

98 ♩ = 112,000061

243

5-string Fretless Electric Bass Bassey Shirley - Something

♩ = 124,000252
Bass

7

13

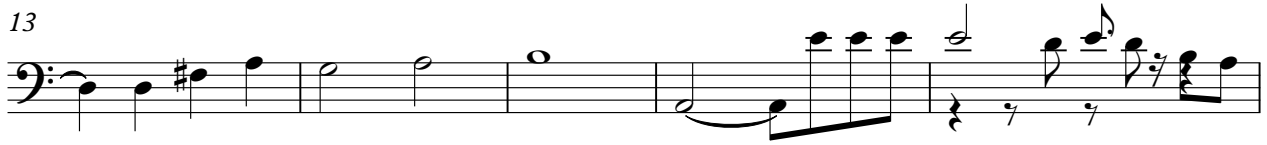

18

23

29

35

40

♩ = 125,000000 ♩ = 128,000000

44

49

V.S.

2

5-string Fretless Electric Bass

54

♩ = 127,000000 ♪ = 132,000000 ♫ = 137,000000 ♮ = 142,000000

59

65

71

76

81

88

93

♩ = 119,000000 ♪ = 124,000000 ♫ = 129,000000 ♮ = 134,000000

98 ♩ = 112,000061

104

238

Rock Organ

Bassey Shirley - Something

♩ = 124,000252
Organ

3

10

16

20

28

34

V.S.

2

Rock Organ
♩ = 125,000000 ♩ = 128,000000

38

46

54

61

67

72

2

♩ = 119, 00016,000137,000114,00015,00018,00012,00016,00012,0000061

Synth Strings

96

100

242

Bassey Shirley - Something

Solo

♩ = 124,000252
Piano

7

13

18

23

30

35

38

♩ = 125,000000

42 = 128,000000

91

96

♩ = 119,000160 ♩ = 118,000160 ♩ = 117,000084 ♩ = 116,000160 ♩ = 115,000160 ♩ = 114,000061

100

242
