

Basshunter - im so in love with you (hardcharger remix)

♩ = 140,000137

Drums

Piano

Melody

Melody2

Bassline

Pad

♩ = 140,000137

Melody2

4

Piano

Melody2

7

10

Piano

Melody2

13

Piano

Melody2

16

Piano

Melody2

Pad

19

Piano

Melody2

Pad

22

Piano

Melody

Melody2

Pad

26

Drums

Melody

Bassline

29

Drums

Melody

Bassline

32

Drums

Melody

Bassline

Melody notation: Treble clef, 4/4 time. Measure 32: quarter note G4, quarter note F4, quarter note E4, quarter note D4. Measure 33: quarter note C4, quarter note B3, quarter note A3, quarter note G3. Measure 34: quarter note F3, quarter note E3, quarter note D3, quarter note C3.

Bassline notation: Treble clef, 4/4 time. Measure 32: quarter note G2, quarter note F2, quarter note E2, quarter note D2. Measure 33: quarter note C2, quarter note B1, quarter note A1, quarter note G1. Measure 34: quarter note F1, quarter note E1, quarter note D1, quarter note C1.

35

Drums

Melody

Bassline

Melody notation: Treble clef, 4/4 time. Measure 35: quarter note B3, quarter note A3, quarter note G3, quarter note F3. Measure 36: quarter note E3, quarter note D3, quarter note C3, quarter note B2. Measure 37: quarter note A2, quarter note G2, quarter note F2, quarter note E2.

Bassline notation: Treble clef, 4/4 time. Measure 35: quarter note G2, quarter note F2, quarter note E2, quarter note D2. Measure 36: quarter note C2, quarter note B1, quarter note A1, quarter note G1. Measure 37: quarter note F1, quarter note E1, quarter note D1, quarter note C1.

38

Drums

Melody

Bassline

Melody notation: Treble clef, 4/4 time. Measure 38: quarter note D4, quarter note C4, quarter note B3, quarter note A3. Measure 39: quarter note G3, quarter note F3, quarter note E3, quarter note D3. Measure 40: quarter note C3, quarter note B2, quarter note A2, quarter note G2.

Bassline notation: Treble clef, 4/4 time. Measure 38: quarter note G2, quarter note F2, quarter note E2, quarter note D2. Measure 39: quarter note C2, quarter note B1, quarter note A1, quarter note G1. Measure 40: quarter note F1, quarter note E1, quarter note D1, quarter note C1.

41

Drums

Melody

Bassline

This block contains the musical notation for measures 41-43. The Drums part is on a single staff with a double bar line and a common time signature, showing a steady rhythm of eighth notes. The Melody part is on a treble clef staff, featuring a sequence of eighth and quarter notes with some rests. The Bassline part is on a treble clef staff, consisting of a consistent eighth-note pattern.

44

Drums

Melody

Bassline

This block contains the musical notation for measures 44-46. The Drums part continues with the same eighth-note rhythm. The Melody part shows a continuation of the melodic line with some rests and eighth notes. The Bassline part maintains the eighth-note pattern, with a flat symbol appearing under the first note of the second measure.

47

Drums

Melody

Bassline

This block contains the musical notation for measures 47-49. The Drums part continues with the eighth-note rhythm. The Melody part features a more complex sequence of notes, including some beamed eighth notes and a flat symbol. The Bassline part continues with the eighth-note pattern, including a flat symbol under the first note of the second measure.

50

Drums

Melody

Bassline

Melody notation for measures 50-52: Treble clef, starting on G4. Measure 50: G4 (quarter), A4 (quarter), Bb4 (quarter), C5 (quarter). Measure 51: Bb4 (quarter), A4 (quarter), G4 (quarter), F4 (quarter). Measure 52: G4 (quarter), A4 (quarter), Bb4 (quarter), C5 (quarter).

Bassline notation for measures 50-52: Treble clef, starting on G2. Measure 50: G2 (quarter), F2 (quarter), E2 (quarter), D2 (quarter). Measure 51: C2 (quarter), B1 (quarter), A1 (quarter), G1 (quarter). Measure 52: F1 (quarter), E1 (quarter), D1 (quarter), C1 (quarter).

53

Drums

Melody

Bassline

Melody notation for measures 53-55: Treble clef, starting on G4. Measure 53: G4 (quarter), A4 (quarter), Bb4 (quarter), C5 (quarter). Measure 54: Bb4 (quarter), A4 (quarter), G4 (quarter), F4 (quarter). Measure 55: G4 (quarter), A4 (quarter), Bb4 (quarter), C5 (quarter).

Bassline notation for measures 53-55: Treble clef, starting on G2. Measure 53: G2 (quarter), F2 (quarter), E2 (quarter), D2 (quarter). Measure 54: C2 (quarter), B1 (quarter), A1 (quarter), G1 (quarter). Measure 55: F1 (quarter), E1 (quarter), D1 (quarter), C1 (quarter).

56

Drums

Melody

Bassline

Melody notation for measures 56-58: Treble clef, starting on G4. Measure 56: G4 (quarter), A4 (quarter), Bb4 (quarter), C5 (quarter). Measure 57: Bb4 (quarter), A4 (quarter), G4 (quarter), F4 (quarter). Measure 58: G4 (quarter), A4 (quarter), Bb4 (quarter), C5 (quarter).

Bassline notation for measures 56-58: Treble clef, starting on G2. Measure 56: G2 (quarter), F2 (quarter), E2 (quarter), D2 (quarter). Measure 57: C2 (quarter), B1 (quarter), A1 (quarter), G1 (quarter). Measure 58: F1 (quarter), E1 (quarter), D1 (quarter), C1 (quarter).

58

Drums

Piano

Melody

Melody2

Bassline

Pad

Drums

Basshunter - im so in love with you (hardcharger remix)

♩ = 140,000137

25

30

36

42

48

54

Piano

Basshunter - im so in love with you (hardcharger remix)

♩ = 140,000137

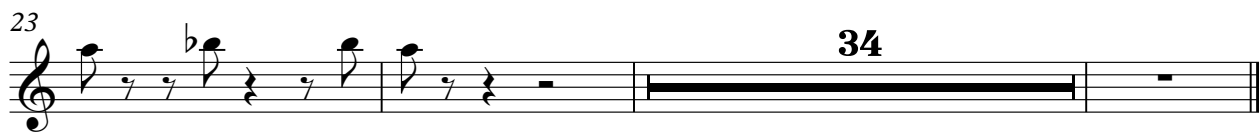

Basshunter - im so in love with you (hardcharger remix)

Melody

♩ = 140,000137

Basshunter - im so in love with you (hardcharger remix)

Melody2

♩ = 140,000137

1

5

9

13

17

21

24

34

Basshunter - im so in love with you (hardcharger remix)

Bassline

♩ = 140,000137

25

29

33

37

41

45

49

53

56

Pad

Basshunter - im so in love with you (hardcharger remix)

♩ = 140,000137

**16**

23

**33**

