

Baston & Ritchie - Senza Una Donna

♩ = 79,000381

SOPRAN SAX

DRUMS

MUTED GTR

CLEAN GTR

OVERDRIVE

OVERDRIVE

MELODY

FRETLESS

CHOIR AAHS

+808 TOM

SYN STR 1

HALO PAD

VOICE OOHS

♩ = 79,000381

STAR THEME

7

DRUMS

MUTED GTR

OVERDRIVE

MELODY

FRETLESS

+808 TOM

SYN STR 1

VOICE OOHs

10

DRUMS

MUTED GTR

MELODY

FRETLESS

+808 TOM

SYN STR 1

13

DRUMS

MUTED GTR

MELODY

FRETLESS

+808 TOM

SYN STR 1

16

DRUMS

MUTED GTR

CLEAN GTR

MELODY

FRETLESS

+808 TOM

SYN STR 1

HALO PAD

STAR THEME

19

DRUMS

CLEAN GTR

MELODY

FRETLESS

+808 TOM

SYN STR 1

HALO PAD

STAR THEME

22

DRUMS

CLEAN GTR

MELODY

FRETLESS

CHOIR AAHS

+808 TOM

SYN STR 1

HALO PAD

STAR THEME

25

DRUMS

CLEAN GTR

MELODY

FRETLESS

CHOIR AAHS

+808 TOM

HALO PAD

28

DRUMS

CLEAN GTR

MELODY

FRETLESS

CHOIR AAHS

+808 TOM

HALO PAD

31

DRUMS

MUTED GTR

CLEAN GTR

MELODY

FRETLESS

+808 TOM

SYN STR 1

HALO PAD

34

DRUMS
MUTED GTR
MELODY
FRETLESS
+808 TOM
SYN STR 1

37

DRUMS
MUTED GTR
MELODY
FRETLESS
+808 TOM
SYN STR 1
VOICE OOHS

40

DRUMS

MUTED GTR

CLEAN GTR

MELODY

FRETLESS

+808 TOM

SYN STR 1

HALO PAD

STAR THEME

43

SOPRAN SAX

DRUMS

CLEAN GTR

MELODY

FRETLESS

+808 TOM

SYN STR 1

HALO PAD

STAR THEME

46

SOPRAN SAX

DRUMS

CLEAN GTR

MELODY

FRETLESS

CHOIR AAHS

+808 TOM

SYN STR 1

HALO PAD

STAR THEME

49

SOPRAN SAX

DRUMS

CLEAN GTR

MELODY

FRETLESS

CHOIR AAHS

+808 TOM

HALO PAD

52

DRUMS

CLEAN GTR

MELODY

FRETLESS

CHOIR AAHS

+808 TOM

HALO PAD

56

SOPRAN SAX

DRUMS

MUTED GTR

CLEAN GTR

OVERDRIVE

FRETLESS

CHOIR AAHS

+808 TOM

SYN STR 1

HALO PAD

59

DRUMS

MUTED GTR

OVERDRIVE

FRETLESS

+808 TOM

SYN STR 1

62

DRUMS

MUTED GTR

OVERDRIVE

FRETLESS

+808 TOM

SYN STR 1

65

DRUMS

CLEAN GTR

OVERDRIVE

MELODY

FRETLESS

+808 TOM

SYN STR 1

HALO PAD

STAR THEME

68

SOPRAN SAX

DRUMS

CLEAN GTR

MELODY

FRETLESS

+808 TOM

SYN STR 1

HALO PAD

STAR THEME

71

SOPRAN SAX

DRUMS

CLEAN GTR

MELODY

FRETLESS

CHOIR AAHS

+808 TOM

SYN STR 1

HALO PAD

VOICE OOHS

STAR THEME

74

SOPRAN SAX

DRUMS

CLEAN GTR

MELODY

FRETLESS

CHOIR AAHS

+808 TOM

HALO PAD

77

SOPRAN SAX

DRUMS

CLEAN GTR

MELODY

FRETLESS

CHOIR AAHS

+808 TOM

HALO PAD

80

SOPRAN SAX

DRUMS

CLEAN GTR

MELODY

FRETLESS

CHOIR AAHS

+808 TOM

HALO PAD

VOICE OOHS

83

SOPRAN SAX

DRUMS

CLEAN GTR

MELODY

FRETLESS

CHOIR AAHS

+808 TOM

HALO PAD

VOICE OOHS

86

SOPRAN SAX

DRUMS

MUTED GTR

CLEAN GTR

OVERDRIVE

OVERDRIVE

MELODY

FRETLESS

CHOIR AAHS

+808 TOM

SYN STR 1

HALO PAD

VOICE OOHS

STAR THEME

SOPRAN SAX

Baston & Ritchie - Senza Una Donna

♩ = 79,000381

42

46

56

68

73

81

86

DRUMS

Baston & Ritchie - Senza Una Donna

♩ = 79,000381

6

10

12

14

16

18

20

22

24

26

V.S.

DRUMS

28

30

32

34

36

38

40

42

44

46

DRUMS

48

50

52

54

57

59

61

63

65

67

V.S.

DRUMS

MUTED GTR

Baston & Ritchie - Senza Una Donna

♩ = 79,000381

7

11

14

17 16

35

38

41 16

59

62

64 23 3

♩ = 79,000381

15

21

26

29

32

7

42

49

52

54

8

65

72

75

78

81

84

86

OVERDRIVE

Baston & Ritchie - Senza Una Donna

♩ = 79,000381

4

3

8

3

78

3

OVERDRIVE

Baston & Ritchie - Senza Una Donna

♩ = 79,000381

55

3

59

3 3 6 3

62

3

65

22

3

Baston & Ritchie - Senza Una Donna

MELODY

♩ = 79,000381

6

10

14

19

22

26

30

34

38

V.S.

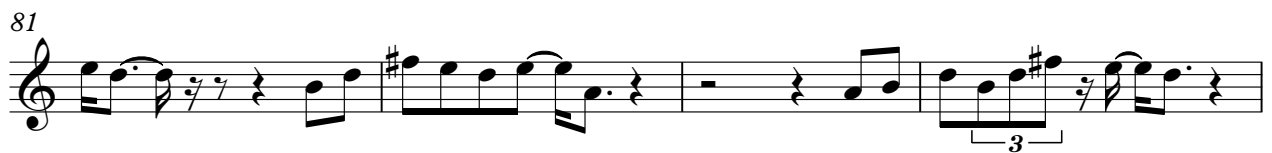
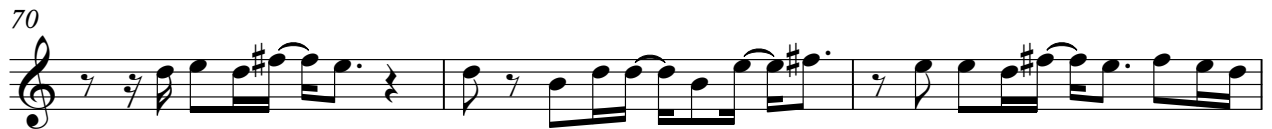
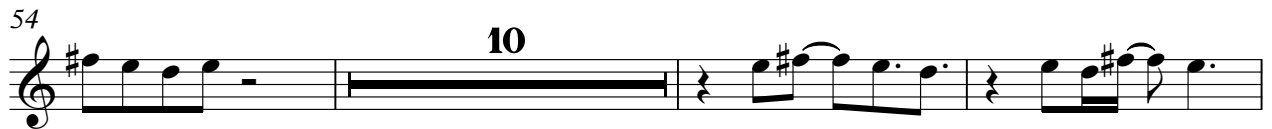

FRETLESS

Baston & Ritchie - Senza Una Donna

♩ = 79,000381

7

12

17

23

28

33

38

44

50

55

V.S.

38

41

44

47

50

53

56

59

62

65

SYN STR 1

Baston & Ritchie - Senza Una Donna

♩ = 79,000381

2

9

15

23

8

36

43

8

57

63

70

15

3

♩ = 79,000381

15

22

29

7

41

49

56

7

69

76

83

2

STAR THEME

Baston & Ritchie - Senza Una Donna

♩ = 79,000381

15

19

23

16

42

46

16

65

69

72

15

3
