

Bata Llic - Ich Hab Noch Sand In Der Schuhen Von Haw

♩ = 98,000786

M-Panflo

R-B/VZ/C

R-Snare

R-HH&Crs

R-TomTom

R-Cab&Ma

R-Cuica

R-Surdo

R-Congas

M-Marimb

M-Marimba

M-SteelGit

M-RhyGit

M-Bass

M-Chor

M-Gesang

M-SynStr

♩ = 98,000786

8

R-B/VZ/C

R-Snare

R-HH&Crs

R-TomTom

R-Cuica

R-Surdo

R-Congas

M-SteelG

M-RhyGit

M-Bass

M-SynStr

13

M-Panflo

R-B/VZ/C

R-Snare

R-HH&Crs

R-TomTom

R-Cuica

R-Congas

M-RhyGit

M-Bass

M-Chor

M-Gesang

M-SynStr

23

R-B/VZ/C

R-Snare

R-HH&Crs

R-Congas

M-SteelG

M-RhyGit

M-Bass

M-Chor

M-Gesang

M-SynStr

32

37

R-B/VZ/C

R-HH&CrS

R-TomTom

R-Cuica

R-Surdo

R-Congas

M-SteelG

M-SynStr

42

M-Panflo

R-B/VZ/C

R-Snare

R-HH&Crs

R-TomTom

R-Cab&Ma

R-Cuica

R-Surdo

R-Congas

M-Marimb

M-SteelG

M-RhyGit

M-Bass

M-Chor

M-Gesang

M-SynStr

46

M-Panflo

R-B/VZ/C

R-Snare

R-HH&Crs

R-Cab&Ma

R-Congas

M-Marimb

M-SteelG

M-RhyGit

M-Bass

M-Chor

M-Gesang

M-SynStr

50

M-Panflo

R-B/VZ/C

R-Snare

R-HH&Crs

R-Cab&Ma

R-Congas

M-Marimb

M-SteelG

M-RhyGit

M-Bass

M-Chor

M-Gesang

M-SynStr

54

M-Panflo

R-B/VZ/C

R-Snare

R-HH&Crs

R-Cab&Ma

R-Congas

M-Marimb

M-SteelG

M-RhyGit

M-Bass

M-Chor

M-Gesang

M-SynStr

58

M-Panflo

R-B/VZ/C

R-Snare

R-HH&Crs

R-TomTom

R-Cab&Ma

R-Congas

M-Marimb

M-SteelG

M-RhyGit

M-Bass

M-Chor

M-Gesang

M-SynStr

63

67

R-B/VZ/C

R-Snare

R-HH&Crs

R-Congas

M-SteelG

M-RhyGit

M-Bass

M-Chor

M-Gesang

M-SynStr

Musical score for rehearsal mark 71, featuring the following parts:

- R-B/VZ/C**: Right-hand bass/vibraphone/celeste part, consisting of a steady eighth-note pattern.
- R-Snare**: Right-hand snare drum part, featuring a consistent backbeat pattern.
- R-HH&Crs**: Right-hand hi-hat and cymbals part, with a complex rhythmic pattern of eighth notes and cymbal accents.
- R-Congas**: Right-hand congas part, playing a rhythmic pattern of eighth notes.
- M-RhyGit**: Musician's rhythm guitar part, using a treble clef and playing a rhythmic pattern of chords.
- M-Bass**: Musician's bass part, using a bass clef and playing a steady eighth-note line.
- M-Chor**: Musician's chorus part, using a treble clef and playing sustained chords.
- M-Gesang**: Musician's vocal part, using a grand staff (treble and bass clefs) and featuring a melodic line.
- M-SynStr**: Musician's synthesizer/strings part, using a treble clef and playing sustained chords.

76

81

86

M-Panflo

R-B/VZ/C

R-Snare

R-HH&Crs

R-TomTom

R-Cab&Ma

R-Cuica

R-Surdo

R-Congas

M-Marimb

M-SteelG

M-RhyGit

M-Bass

M-Chor

M-Gesang

M-SynStr

90

M-Panflo

R-B/VZ/C

R-Snare

R-HH&Crs

R-Cab&Ma

R-Congas

M-Marimb

M-SteelG

M-RhyGit

M-Bass

M-Chor

M-Gesang

M-SynStr

94

M-Panflo

R-B/VZ/C

R-Snare

R-HH&Crs

R-Cab&Ma

R-Congas

M-Marimb

M-SteelG

M-RhyGit

M-Bass

M-Chor

M-Gesang

M-SynStr

Detailed description of the musical score: The score is for measures 94-97.
- **M-Panflo**: Treble clef, starts with a whole note chord, followed by quarter notes.
- **R-B/VZ/C**: Drum set, eighth notes.
- **R-Snare**: Drum set, quarter notes with accents.
- **R-HH&Crs**: Drum set, continuous eighth notes with 'x' marks.
- **R-Cab&Ma**: Drum set, eighth notes with 'x' marks.
- **R-Congas**: Drum set, eighth notes.
- **M-Marimb**: Treble clef, eighth notes.
- **M-SteelG**: Treble clef, quarter notes with accents.
- **M-RhyGit**: Treble clef, quarter notes with accents.
- **M-Bass**: Bass clef, quarter notes.
- **M-Chor**: Treble clef, quarter notes.
- **M-Gesang**: Grand staff, quarter notes.
- **M-SynStr**: Treble clef, whole notes.

98

M-Panflo

R-B/VZ/C

R-Snare

R-HH&Crs

R-Cab&Ma

R-Congas

M-Marimb

M-SteelG

M-RhyGit

M-Bass

M-Chor

M-Gesang

M-SynStr

102

M-Panflo

R-B/VZ/C

R-Snare

R-HH&Crs

R-TomTom

R-Cab&Ma

R-Congas

M-Marimb

M-SteelG

M-RhyGit

M-Bass

M-Chor

M-Gesang

M-SynStr

110

118

- R-B/VZ/C**: A drum set with a steady eighth-note pattern.
- R-Snare**: A snare drum with a pattern of eighth notes and rests.
- R-HH&Crs**: Hi-hats and cymbals with a pattern of eighth notes and rests.
- R-Cab&Ma**: Congas with a pattern of eighth notes and rests.
- R-Congas**: Congas with a pattern of eighth notes and rests.

The melodic section includes:

- M-Marimb**: Marimba with a melodic line in treble clef.
- M-RhyGit**: Rhythm guitar with a melodic line in treble clef.
- M-Bass**: Bass guitar with a melodic line in bass clef.
- M-Chor**: Chorus with a melodic line in treble clef.
- M-Gesang**: Song with a melodic line in treble clef and a bass line in bass clef.
- M-SynStr**: Synthesizer strings with a melodic line in treble clef.

127

- R-B/VZ/C**: A snare drum part with a steady eighth-note pattern.
- R-Snare**: A snare drum part with a pattern of eighth notes and rests.
- R-HH&Crs**: A hi-hat and cymbal part with a consistent eighth-note pattern.
- R-TomTom**: A tom-tom part with a complex eighth-note pattern.
- R-Cuica**: A cuica part with a pattern of eighth notes and rests.
- R-Surdo**: A surdo part with a steady eighth-note pattern.
- R-Congas**: A conga part with a complex eighth-note pattern.

The melodic section includes:

- M-Marimb**: A marimba part with a complex eighth-note pattern.
- M-SteelG**: A steel guitar part with a complex eighth-note pattern.
- M-RhyGit**: A rhythm guitar part with a complex eighth-note pattern.
- M-Bass**: A bass line with a steady eighth-note pattern.
- M-Chor**: A vocal or chorus part with a steady eighth-note pattern.
- M-SynStr**: A synthesizer or string part with a steady eighth-note pattern.

135

143

150

R-B/VZ/C
R-Snare
R-HH&Crs
R-TomTom
R-Cuica
R-Surdo
R-Congas
M-Marimb
M-RhyGit
M-Bass
M-Chor
M-SynStr

♩ = 98,000786
M-Panflo

13 **28**

48

59

29

96

51

2

R-B/VZ/C

110

121

131

141

147

Bata Lic - Ich Hab Noch Sand In Der Schuhen Von Haw

R-Snare

♩ = 98,000786

R-Snare
R-Snare

11

20

31

9

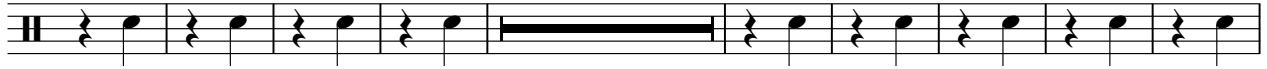

49

60

71

9

89

100

111

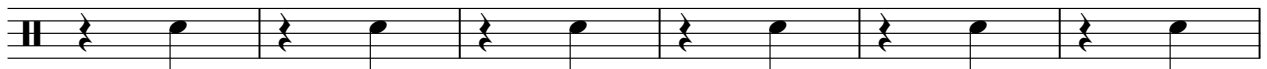

117

2

R-Snare

124

134

144

Bata Lic - Ich Hab Noch Sand In Der Schuhen Von Haw

R-HH&Crs

♩ = 98,000786
R-HH&Crs
R-Crash

11

17

23

29

36

45

50

55

60

66

V.S.

2

R-HH&Crs

72

78

88

93

98

103

109

115

121

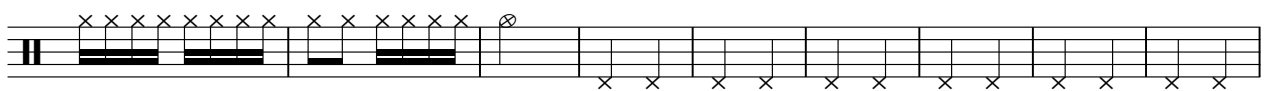

130

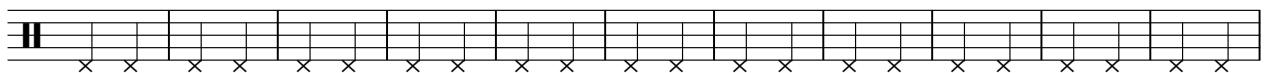

141

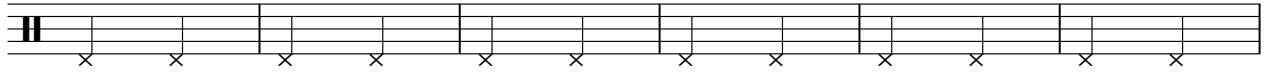

147

R-TomTom

Bata Lic - Ich Hab Noch Sand In Der Schuhen Von Haw

♩ = 98,000786
R-TomTom

4

10

35

42

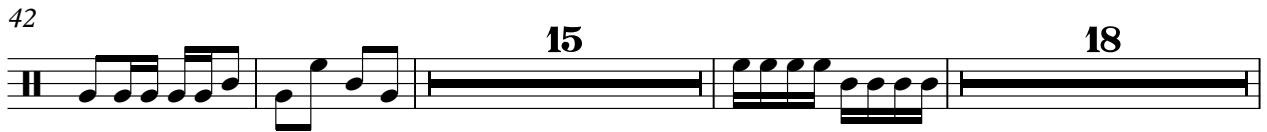

78

85

88

2

R-TomTom

122

129

135

141

147

♩ = 98,000786

R-Cab&Ma

R-Maracas

43

51

60

28

93

100

107

114

120

30

R-Cuica

Bata Lic - Ich Hab Noch Sand In Der Schuhen Von Haw

♩ = 98,000786

R-Cuica
R-Cuica

4

12

22

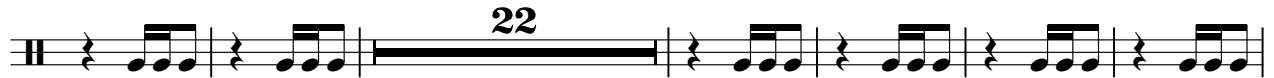

40

36

82

36

124

132

140

147

R-Surdo

Bata Llic - Ich Hab Noch Sand In Der Schuhen Von Haw

$\text{♩} = 98,000786$
R-Surdo
R-Surdo

R-Congas

♩ = 98,000786
R-Congas

2/4 ⁴

10

16

22

28

34

40

46

52

58

V.S.

65

71

77

83

89

95

101

107

113

119

126

132

138

144

148

Bata Lic - Ich Hab Noch Sand In Der Schuhen Von Haw

M-Marimb

♩ = 98,000786

M-Marimb
M-Marimba

43

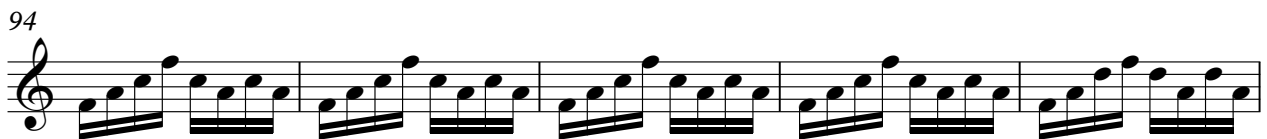
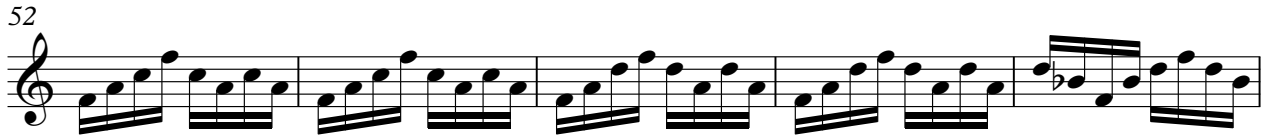

V.S.

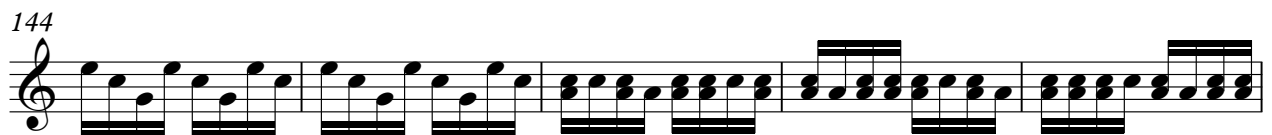
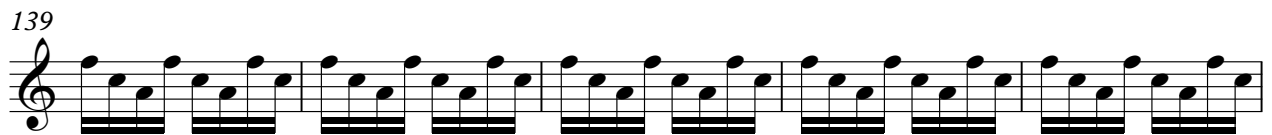
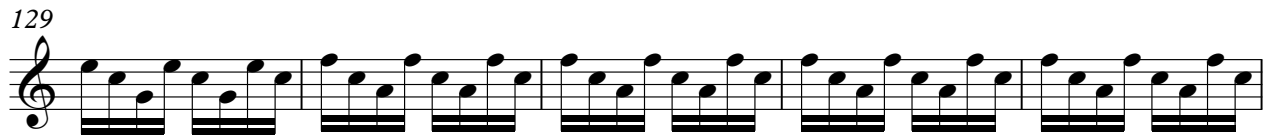
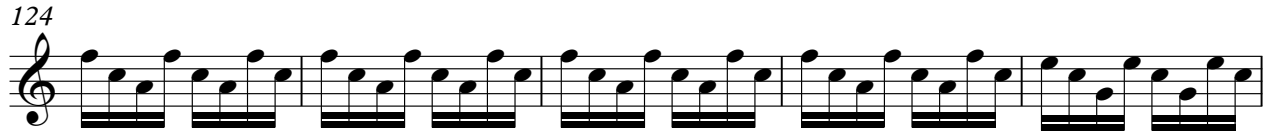

Bata Lic - Ich Hab Noch Sand In Der Schuhen Von Haw

M-SteelG

♩ = 98,000786
M-SteelGit
M-SteelG

2

M-SteelG

123

133

142

Bata Lic - Ich Hab Noch Sand In Der Schuhen Von Haw

M-RhyGit

♩ = 98,000786
M-RhyGit

11

18

24

30

36

8

50

57

64

70

75

8

88

95

101

108

114

120

126

132

138

144

Bata Lic - Ich Hab Noch Sand In Der Schuhen Von Haw

M-Bass

♩ = 98,000786

M-Bass
M-Bass

11

20

31

47

57

67

75

Bata Lic - Ich Hab Noch Sand In Der Schuhen Von Haw

M-Chor

♩ = 98,000786

M-Chor
M-Chor

15

25

36

8

54

66

78

8

95

107

119

131

V.S.

2

M-Chor

143

M-Gesang

♩ = 98,000786

M-Gesang 14

21

30

45

55

64

V.S.

73

7

88

98

107

116

30

Bata Lic - Ich Hab Noch Sand In Der Schuhen Von Haw

M-SynStr

♩ = 98,000786
M-SynStr **11**

21

33

44

56

68

80

92

104

116

V.S.

2

M-SynStr

128

140

148
