

Men At Work - Down Under

♩ = 109,000145

Drums

bass

gtr

epiano

pipes

Organ

5

Drums

bass

gtr

epiano

pipes

Organ

7

Drums

bass

mgtr

Melody

gtr

epiano

pipes

Organ

gtr

9

Drums

bass

mgtr

Melody

gtr

gtr

11

Drums

bass

mgtr

Melody

gtr

gtr

13

Drums

bass

mgtr

Melody

gtr

gtr

15

Drums

bass

mgtr

Melody

gtr

epiano

gtr

17

Drums

bass

mgtr

Melody

gtr

epiano

gtr

19

Drums

bass

mgtr

Melody

gtr

epiano

gtr

21

Drums

bass

mgtr

Melody

gtr

epiano

gtr

23

Drums

bass

mgtr

Melody

gtr

epiano

pipes

Organ

gtr

25

Drums

bass

mgtr

gtr

epiano

pipes

Organ

gtr

27

Drums

bass

mgtr

Melody

gtr

epiano

pipes

Organ

gtr

29

Drums

bass

mgtr

Melody

gtr

gtr

31

Drums

bass

mgtr

Melody

gtr

gtr

33

Drums

bass

mgtr

Melody

gtr

gtr

35

Drums

bass

mgtr

Melody

gtr

epiano

gtr

37

Drums

bass

mgtr

Melody

gtr

epiano

gtr

39

Drums

bass

mgtr

Melody

gtr

epiano

gtr

41

Drums

bass

mgtr

Melody

gtr

epiano

gtr

43

Drums

bass

mgtr

Melody

gtr

epiano

Organ

gtr

sax

Drums

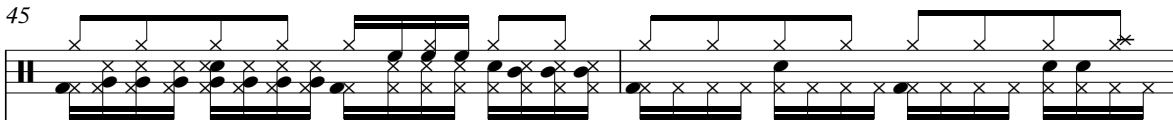

bass

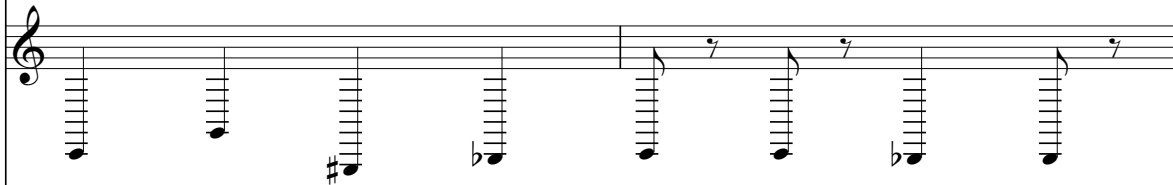

mgtr

gtr

epiano

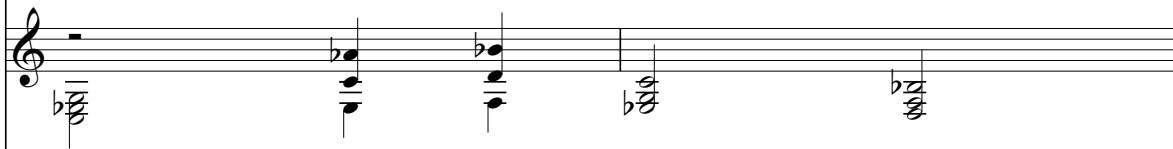

pipes

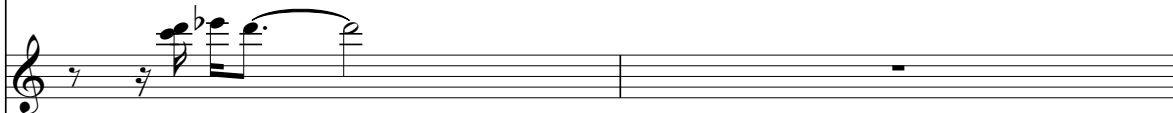

Organ

gtr

sax

47

Drums

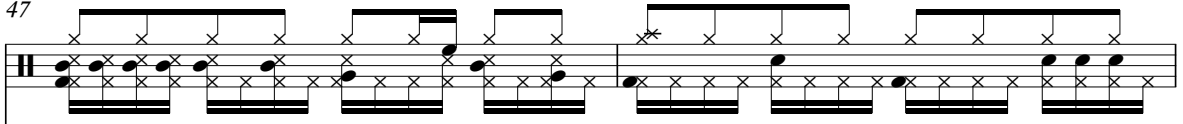

bass

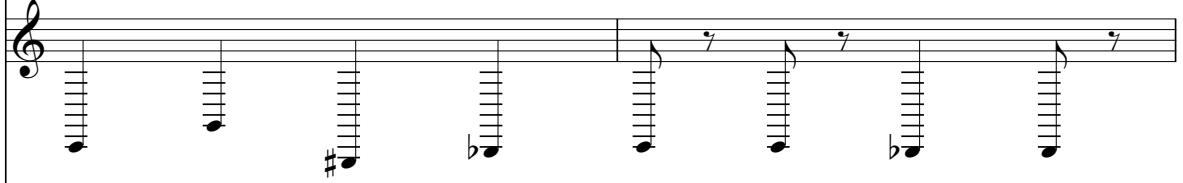

mgtr

gtr

epiano

pipes

Organ

gtr

sax

49

Drums

bass

mgtr

gtr

epiano

pipes

Organ

gtr

sax

51

Drums

bass

mgtr

gtr

epiano

pipes

Organ

gtr

53

55

57

Drums

bass

mgtr

Melody

gtr

gtr

59

Drums

bass

mgtr

Melody

gtr

gtr

61

Drums

bass

mgtr

Melody

gtr

gtr

63

Drums

bass

mgtr

Melody

gtr

epiano

gtr

65

Drums

bass

mgtr

Melody

gtr

epiano

pipes

gtr

67

Drums

bass

mgtr

Melody

gtr

epiano

pipes

gtr

69

Drums

bass

mgtr

Melody

gtr

epiano

gtr

71

Drums

bass

mgtr

Melody

gtr

epiano

pipes

gtr

73

Drums

bass

mgtr

Melody

gtr

epiano

pipes

gtr

75

Drums

bass

mgtr

Melody

gtr

epiano

pipes

gtr

77

Drums

bass

mgtr

Melody

gtr

epiano

pipes

gtr

79

Drums

bass

mgtr

Melody

gtr

epiano

pipes

gtr

81

Drums

bass

mgtr

Melody

gtr

epiano

pipes

gtr

83

Drums

bass

mgtr

Melody

gtr

epiano

pipes

gtr

85

Drums

bass

mgtr

Melody

gtr

epiano

gtr

87

Drums

bass

mgtr

Melody

gtr

epiano

pipes

Organ

gtr

89

Drums

bass

gtr

epiano

pipes

Organ

91

Drums

bass

gtr

epiano

pipes

Organ

Drums

bass

mgtr

gtr

epiano

pipes

gtr

Men At Work - Down Under

Drums

♩ = 109,000145

5

7

9

11

13

15

17

19

21

V.S.

Drums

23

25

27

29

31

33

35

37

39

41

Drums

43

45

47

49

51

53

55

57

59

61

V.S.

Drums

63

65

67

69

71

73

75

77

79

81

Drums

83

85

87

89

91

Men At Work - Down Under

bass

♩ = 109,000145

3

6

9

14

19

24

29

34

39

44

V.S.

Men At Work - Down Under

mgtr

♩ = 109,000145

7

10

12

14

16

19

22

25

27

29

V.S.

31

33

35

37

40

43

45

47

49

51

4

mgtr

80

83

86

88

Men At Work - Down Under

Melody

♩ = 109,000145

7

3

11

14

17

21

4

28

32

36

40

42

12

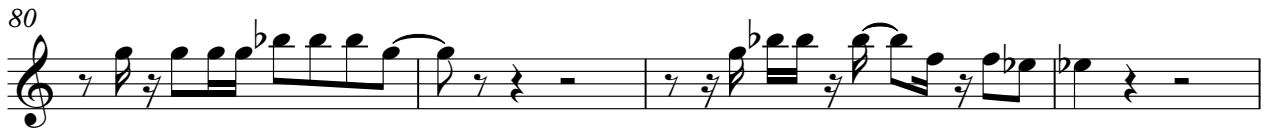

Men At Work - Down Under

gtr

♩ = 109,000145

3

6

9

12

15

19

24

27

29

31

V.S.

34

38

43

46

48

50

53

57

60

63

67

72

77

82

87

90

92

Men At Work - Down Under

epiano

♩ = 109,000145

3 8

16

22

28

41

48

53

8

64

70

76

82

88

Men At Work - Down Under

pipes

♩ = 109,000145

3

7

16

25

28

17

49

6

3

52

3

55

9

3

67

3

73

2

79

3

2

pipes

83

3

3

88

3

91

3

3

Men At Work - Down Under

Organ

♩ = 109,000145

3

6

16

24

27

16

45

48

51

54

32

88

90

2

Men At Work - Down Under

gtr

♩ = 109,000145

7

11

15

18

21

25

28

31

35

37

V.S.

V.S.

4

gtr

87

4

92

3

3

Men At Work - Down Under

sax

♩ = 109,000145

43

46

49

43

