

Bata Llic - Ich Hab Noch Sand In Der Schuhen Von Hawaii 3

♩ = 170,002014

Alto Saxophone

Percussion

Electric Guitar

Electric Guitar

7-string Electric Guitar

5-string Electric Bass

Electric Piano

Synth Strings

Lead 1 (Square)

♩ = 170,002014

Pad 1 (New Age)

7

Alto Sax.

Perc.

E. Piano

Syn. Str.

13

Alto Sax.

Perc.

E. Piano

Syn. Str.

18

Alto Sax.

Perc.

E. Piano

Syn. Str.

Pad 1

23

Alto Sax.

Perc.

E. Piano

Syn. Str.

Pad 1

28

Alto Sax.

Perc.

E. Piano

Syn. Str.

Pad 1

33

Alto Sax.

Perc.

E. Gtr.

E. Bass

E. Piano

Syn. Str.

Pad 1

38

Alto Sax.

Perc.

E. Gtr.

E. Bass

E. Piano

Syn. Str.

Pad 1

42

Alto Sax.

Perc.

E. Gtr.

E. Bass

E. Piano

Syn. Str.

Pad 1

2	2	2	2	3	3	3	3	0	0	0	0	3	3	3	3
6	6	6	6	4	4	4	4	3	3	3	3	4	4	4	4

46

Alto Sax.

Perc.

E. Gtr.

E. Bass

E. Piano

Syn. Str.

Pad 1

3	3	3	3	0	0	0	0	0	0	0	0	2	2	2	2
4	4	4	4	3	3	3	3	3	3	3	3	6	6	6	6

50

Alto Sax.

Perc.

E. Gtr.

E. Gtr.

T	2	2	2	2	3	0	0	0	
A	0	0	0	0	1	3	3	3	3
B									

E. Bass

E. Piano

Syn. Str.

Pad 1

54

Alto Sax.

Perc.

E. Gtr.

E. Bass

E. Piano

Syn. Str.

58

Alto Sax.  
Perc.  
E. Gtr.  
E. Bass  
E. Piano  
Syn. Str.

62

Alto Sax.  
Perc.  
E. Gtr.  
E. Bass  
E. Piano  
Syn. Str.

65

Alto Sax.  
Perc.  
E. Gtr.  
E. Bass  
E. Piano  
Syn. Str.

69

Alto Sax.  
Perc.  
E. Gtr.  
E. Bass  
E. Piano  
Syn. Str.  
Pad 1

73

Alto Sax.

Perc.

E. Gtr.

E. Bass

E. Piano

Syn. Str.

77

Alto Sax.

Perc.

E. Gtr.

E. Bass

E. Piano

Syn. Str.

Pad 1

81

Alto Sax.

Perc.

E. Gtr.

E. Gtr.

E. Bass

E. Piano

Syn. Str.

Pad 1

85

Perc.

E. Gtr.

E. Gtr.

E. Gtr.

E. Bass

E. Piano

Syn. Str.

89

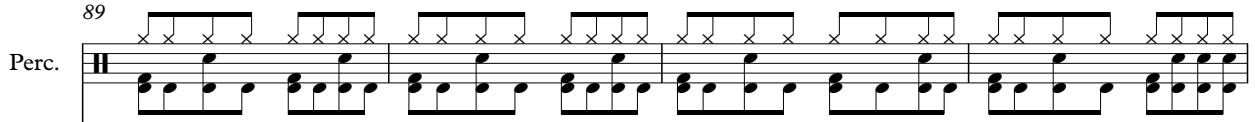
Perc. 

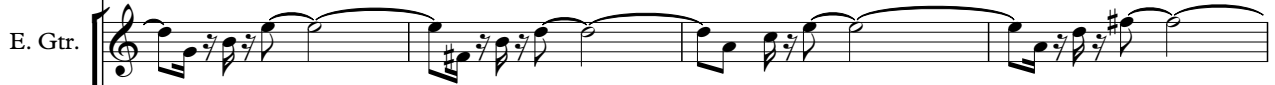
E. Gtr. 

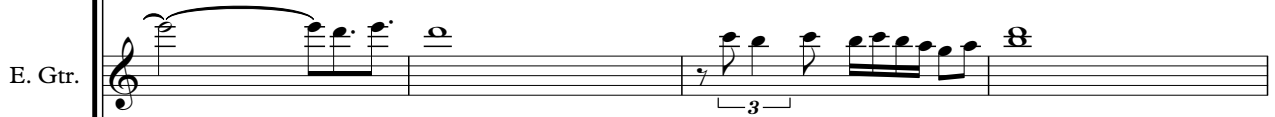
E. Gtr. 

E. Gtr. 

T	0	0					
A	2	2	4	4	2	2	2
B			2	2	0	0	0

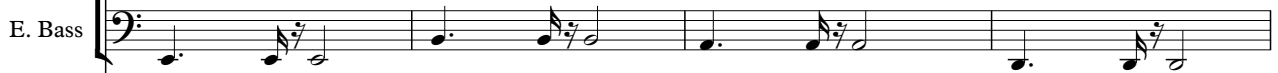
E. Bass 

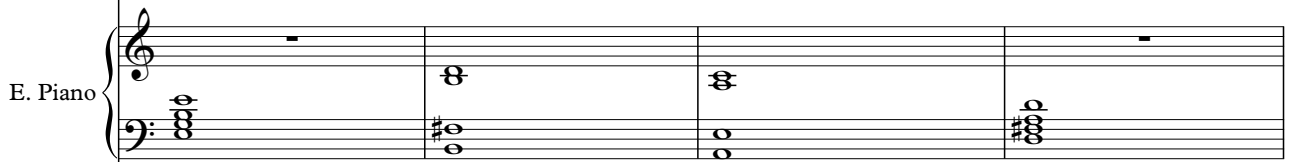
E. Piano 

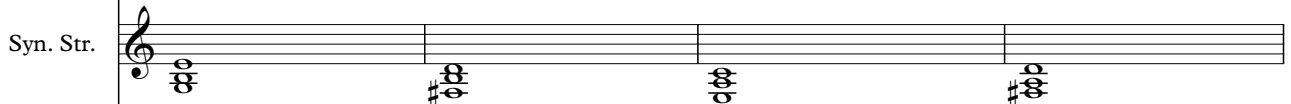
Syn. Str. 

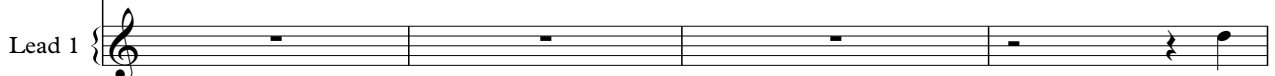
Lead 1 

93

T	0	0			0	0		
A	2	2	4	4			0	0
B			2	2	3	3	3	3

97

Perc.

E. Gtr.

E. Gtr.

T	0	0	0	0	2	2
A					0	0
B	3	3	3	3		

E. Bass

E. Piano

Syn. Str.

Lead 1

100

Alto Sax.

Perc.

E. Gtr.

T									
A	2	2	0	0	0	0	0	0	0
B	0	0	3	3	3	3	3	3	3

E. Bass

E. Piano

Syn. Str.

Lead 1

Pad 1

104

Alto Sax.

Perc.

E. Gtr.

E. Bass

E. Piano

Syn. Str.

Pad 1

108

Alto Sax.

Perc.

E. Gtr.

E. Bass

E. Piano

Syn. Str.

Pad 1

112

Alto Sax.

Perc.

E. Gtr.

E. Bass

E. Piano

Syn. Str.

Pad 1

116

Alto Sax.

Perc.

E. Gtr.

E. Bass

E. Piano

Syn. Str.

Pad 1

120

Alto Sax.

Perc.

E. Gtr.

E. Bass

E. Piano

Syn. Str.

Pad 1

124

Alto Sax.

Perc.

E. Gtr.

E. Bass

E. Piano

Syn. Str.

Pad 1

128

Alto Sax.

Perc.

E. Gtr.

E. Bass

E. Piano

Syn. Str.

Pad 1

132

Alto Sax.

Perc.

E. Gtr.

E. Bass

E. Piano

Syn. Str.

Pad 1

136

Alto Sax.

Perc.

E. Gtr.

E. Bass

E. Piano

Syn. Str.

Pad 1

140

Alto Sax.

Perc.

E. Gtr.

E. Bass

E. Piano

Syn. Str.

Pad 1

144

Alto Sax.

Perc.

E. Gtr.

E. Bass

E. Piano

Syn. Str.

Pad 1

148

Alto Sax.

Perc.

E. Gtr.

E. Bass

E. Piano

Syn. Str.

Pad 1

Alto Saxophone

Bata Llic - Ich Hab Noch Sand In Der Schuhen Von Ha

♩ = 170,002014

3

8

13

17

22

27

32

37

42

47

V.S.

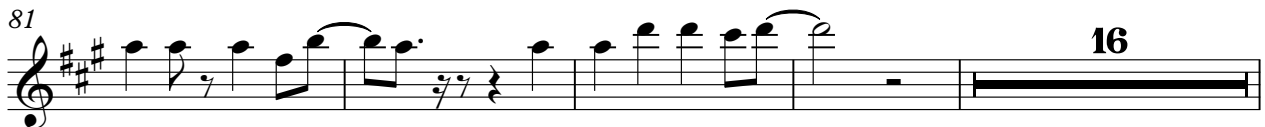

116

121

126

131

136

141

145

150

**3**

Bata Llic - Ich Hab Noch Sand In Der Schuhen Von Ha

Percussion

♩ = 170,002014

2

8

14

20

24

28

32

36

40

44

V.S.

Percussion

48

52

56

60

64

68

72

76

80

84

Percussion

88

92

96

100

104

108

112

116

120

124

V.S.

Percussion

128

132

136

140

144

147

150

3

♩ = 170,002014

52

56

60

64

68

16

87

91

95

99

49

150

3

♩ = 170,002014

83

87

91

8

57

150

3

Bata Llic - Ich Hab Noch Sand In Der Schuhen Von Ha

7-string Electric Guitar

♩ = 170,002014

**36**

E											
T											
A											
B											
E											
A											
-----				3 3 3 3	3 3 3 3	0 0 0 0					
-----				1 1 1 1	1 1 1 1	3 3 3 3					

40

T	0 0 0 0	2 2 2 2	2 2 2 2	3 3 3 3	0 0 0 0						
A	3 3 3 3	0 0 0 0									
B											

45

T					0 0 0 0	2 2 2 2					
A											
B											

50

**16**

T	2 2 2 2	3 0 0 0									
A	0 0 0 0	1 3 3 3	3 3 3 3	-----				3 3 3 3			
B											

70

T					0 0 0 0	2 2 2 2	2 2 2 2				
A											
B											

75

T					0 0 0 0						
A											
B											

80

T	0 0 0 0	2 2 2 2	2 2 2 2	3 0 0 0							
A	3 3 3 3	0 0 0 0									
B											

85

T					0 0						
A											
B											

91

T					0 0						
A											
B											

96

T					2 2	2 2	2 2				
A											
B											

V.S.

T		0 0 0 0			2 2 2 2	
A	0 0 0 0	3 3 3 3	2 2 2 2	0 0 0 0	4 4 4 4	
B	3 3 3 3		0 0 0 0		2 2 2 2	

106

T	0 0 0 0	0 0 0 0	2 2 2 2		0 0 0 0
A	2 2 2 2	3 3 3 3	0 0 0 0	0 0 0 0	3 3 3 3
B				3 3 3 3	

111

T		2 2 2 2		0 0 0 0	0 2 2 2
A	2 2 2 2	0 0 0 0	4 4 4 4	2 2 2 2	0 0 0 0
B	0 0 0 0		2 2 2 2		3

116

T			0 0 0 0		2 2 2 2
A	0 0 0 0	0 0 0 0	3 3 3 3	2 2 2 2	0 0 0 0
B	3 3 3 3	3 3 3 3		0 0 0 0	

121

T		0 0 0 0			
A	4 4 4 4	2 2 2 2	0 0 0 0	2 2 2 2	0 0 0 0
B	2 2 2 2		3 3 3 3		3 3 3 3

126

T	0 0 0 0		2 2 2 2		0 0 0 0
A	2 2 2 2	2 2 2 2	0 0 0 0	4 4 4 4	2 2 2 2
B	3 3 3 3	0 0 0 0		2 2 2 2	

131

T	0 2 2 2			0 0 0 0	
A	3 0 0 0	0 0 0 0	0 0 0 0	3 3 3 3	2 2 2 2
B		3 3 3 3	3 3 3 3		0 0 0 0

136

T	2 2 2 2		0 0 0 0		2 2 2 2
A	0 0 0 0	4 4 4 4	2 2 2 2	0 0 0 0	0 0 0 0
B		2 2 2 2		3 3 3 3	

141

T		0 0 0 0		2 2 2 2	
A	0 0 0 0	3 3 3 3	2 2 2 2	0 0 0 0	4 4 4 4
B	3 3 3 3		0 0 0 0		2 2 2 2

146

T	0 0 0 0				
A	2 2 2 2	0 2 2 2	0 0 0 0	0	0
B		3	3 3 3 3	3	

**3**

♩ = 170,002014

36

40

45

50

55

60

65

70

75

80

V.S.

85

90

95

100

105

110

115

120

125

130

135

140

145

150

3

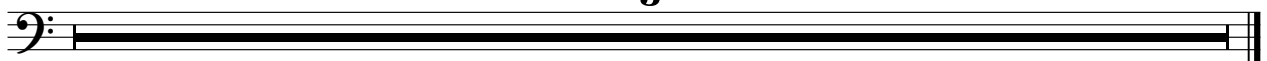

♩ = 170,002014

11

20

28

37

46

55

64

72

81

90

99

108

117

126

135

143

150

Synth Strings

♩ = 170,002014

2

11

20

28

37

46

55

64

72

81

V.S.

90

99

108

117

126

135

143

150

Lead 1 (Square)

Bata Llic - Ich Hab Noch Sand In Der Schuhen Von Ha

♩ = 170,002014

**91**

96

99

150

♩ = 170,002014

20

25

34

40

48

69

77

83

102

4

16

4

16

3

2

Pad 1 (New Age)

108

114

120

128

135

142

146