

# Bata Llic - Wenn Du Einsam Bist

♩ = 128,000000

CHOIR AAHS

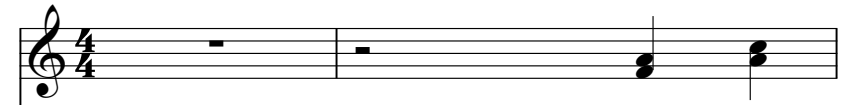

♩ = 128,000000

SYN STRING

STRINGS

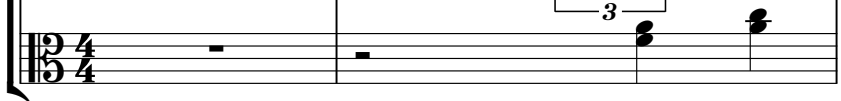

DRUMS

FINGERDBAS

CHOIR AAHS

PIZZICATO

SYN STRING

STRINGS

2

9

DRUMS

FINGERDBAS

CHOIR AAHS

PIZZICATO

SYN STRING

STRINGS

11

MELODY

DRUMS

STEEL GTR

FINGERDBAS

PIZZICATO

SYN STRING

13

MELODY

DRUMS

STEEL GTR

FINGERDBAS

PIZZICATO

SYN STRING

15

MELODY

DRUMS

STEEL GTR

FINGERDBAS

PIZZICATO

SYN STRING

17

MELODY

DRUMS

STEEL GTR

FINGERDBAS

PIZZICATO

SYN STRING

19

MELODY

DRUMS

STEEL GTR

FINGERDBAS

PIZZICATO

SYN STRING

21

MELODY

DRUMS

STEEL GTR

FINGERDBAS

PIZZICATO

SYN STRING

23

MELODY

DRUMS

STEEL GTR

FINGERDBAS

PIZZICATO

SYN STRING

25

MELODY

DRUMS

STEEL GTR

FINGERDBAS

PIZZICATO

SYN STRING

27

MELODY

DRUMS

STEEL GTR

FINGERDBAS

PIZZICATO

SYN STRING

STRINGS

29

MELODY

DRUMS

STEEL GTR

FINGERDBAS

PIZZICATO

SYN STRING

STRINGS

31

MELODY

DRUMS

STEEL GTR

FINGERDBAS

PIZZICATO

SYN STRING

STRINGS

33

MELODY

DRUMS

STEEL GTR

FINGERDBAS

PIZZICATO

SYN STRING

STRINGS

MELODY

DRUMS

STEEL GTR

FINGERDBAS

PIZZICATO

SYN STRING

STRINGS

35

6

6

6

6

3

3

3

3

3

3

39

MELODY

DRUMS

STEEL GTR

FINGERDBAS

PIZZICATO

SYN STRING

STRINGS

MELODY

DRUMS

STEEL GTR

FINGERDBAS

PIZZICATO

SYN STRING

STRINGS

40

6

3

3

41

MELODY

DRUMS

STEEL GTR

FINGERDBAS

PIZZICATO

SYN STRING

STRINGS

43

MELODY

DRUMS

STEEL GTR

FINGERDBAS

PIZZICATO

SYN STRING

STRINGS

45

MELODY

DRUMS

STEEL GTR

FINGERDBAS

PIZZICATO

SYN STRING

46

MELODY

DRUMS

STEEL GTR

FINGERDBAS

PIZZICATO

SYN STRING

48

MELODY

DRUMS

STEEL GTR

FINGERDBAS

PIZZICATO

SYN STRING

50

MELODY

DRUMS

STEEL GTR

FINGERDBAS

PIZZICATO

SYN STRING

52

MELODY

DRUMS

STEEL GTR

FINGERDBAS

PIZZICATO

SYN STRING

54

MELODY

DRUMS

STEEL GTR

FINGERDBAS

PIZZICATO

SYN STRING

56

MELODY

DRUMS

STEEL GTR

FINGERDBAS

PIZZICATO

SYN STRING

58

MELODY

DRUMS

STEEL GTR

FINGERDBAS

PIZZICATO

SYN STRING

60

MELODY

DRUMS

STEEL GTR

FINGERDBAS

PIZZICATO

SYN STRING

STRINGS

66

MELODY

DRUMS

STEEL GTR

FINGERDBAS

PIZZICATO

SYN STRING

STRINGS

68

MELODY

DRUMS

STEEL GTR

FINGERDBAS

PIZZICATO

SYN STRING

STRINGS

72

MELODY

DRUMS

STEEL GTR

FINGERDBAS

PIZZICATO

SYN STRING

STRINGS

Detailed description of the musical score for page 26, measures 72-75:

73

MELODY

DRUMS

STEEL GTR

FINGERDBAS

PIZZICATO

SYN STRING

STRINGS

74

MELODY

DRUMS

STEEL GTR

FINGERDBAS

PIZZICATO

SYN STRING

STRINGS

76 29

DRUMS

STEEL GTR

FINGERDBAS

CHOIR AAHS

PIZZICATO

SYN STRING

STRINGS

78

DRUMS

STEEL GTR

FINGERDBAS

CHOIR AAHS

PIZZICATO

SYN STRING

80

DRUMS: Sixteenth-note patterns with sixteenth rests, marked with '6' above groups of six notes.

STEEL GTR: Treble clef, chords and single notes, including a triplet of eighth notes.

FINGERDBAS: Bass clef, simple bass line.

CHOIR AAHS: Treble clef, sustained chords.

PIZZICATO: Treble clef, chords with sixteenth-note patterns, including a triplet.

SYN STRING: Treble clef, sustained chords.

82

DRUMS: Sixteenth-note patterns with sixteenth rests, marked with '6' above groups of six notes.

STEEL GTR: Treble clef, chords and single notes, including a triplet of eighth notes.

FINGERDBAS: Bass clef, simple bass line.

CHOIR AAHS: Treble clef, sustained chords.

PIZZICATO: Treble clef, chords with sixteenth-note patterns, including a triplet.

SYN STRING: Treble clef, sustained chords.

84

MELODY

DRUMS

STEEL GTR

FINGERDBAS

PIZZICATO

SYN STRING

STRINGS

86

MELODY

DRUMS

STEEL GTR

FINGERDBAS

PIZZICATO

SYN STRING

STRINGS

87

MELODY

DRUMS

STEEL GTR

FINGERDBAS

PIZZICATO

SYN STRING

STRINGS

3

6

6

88

MELODY

DRUMS

STEEL GTR

FINGERDBAS

PIZZICATO

SYN STRING

STRINGS

91

MELODY

DRUMS

STEEL GTR

FINGERDBAS

PIZZICATO

SYN STRING

STRINGS

92

MELODY

DRUMS

STEEL GTR

FINGERDBAS

PIZZICATO

SYN STRING

STRINGS

94

MELODY

DRUMS

STEEL GTR

FINGERDBAS

PIZZICATO

SYN STRING

STRINGS

6

6

3

3

7

97

MELODY

DRUMS

STEEL GTR

FINGERDBAS

PIZZICATO

SYN STRING

STRINGS

98

MELODY

DRUMS

STEEL GTR

FINGERDBAS

PIZZICATO

SYN STRING

STRINGS

99

MELODY

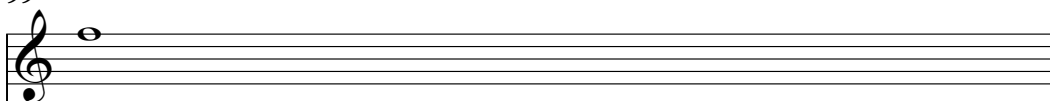

DRUMS

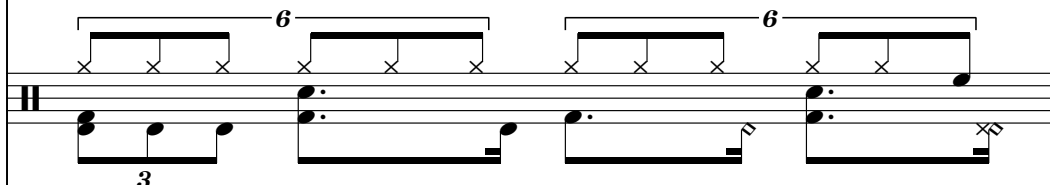

STEEL GTR

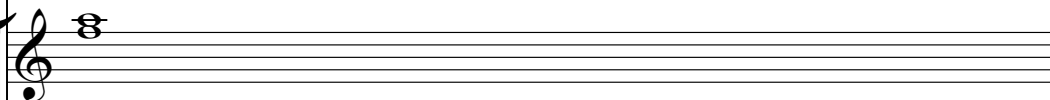

FINGERDBAS

PIZZICATO

SYN STRING

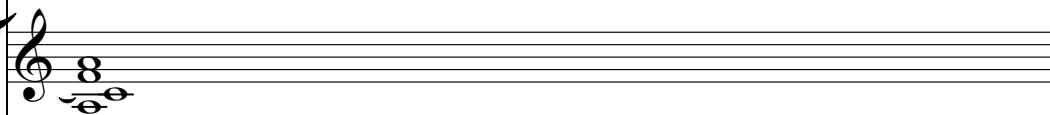

STRINGS

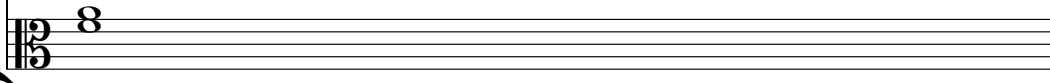

100

MELODY

DRUMS

STEEL GTR

FINGERDBAS

PIZZICATO

SYN STRING

STRINGS

Detailed description of the musical score: The score is for page 46, starting at measure 100. It consists of seven staves. The MELODY staff (treble clef) has rests in measures 100 and 101, and two quarter notes in measure 102. The DRUMS staff (drum clef) shows a complex rhythmic pattern: measure 100 has a triplet of eighth notes on the bass drum and a sextuplet of eighth notes on the snare; measure 101 has a sextuplet of eighth notes on the snare and a triplet of eighth notes on the bass drum; measure 102 has a sextuplet of eighth notes on the snare and a triplet of eighth notes on the bass drum. The STEEL GTR staff (treble clef) has rests in measures 100 and 101, and two chords in measure 102. The FINGERDBAS staff (bass clef) has a steady eighth-note pattern with slurs, and a triplet of eighth notes at the end of measure 102. The PIZZICATO staff (treble clef) has chords with triplets and sextuplets. The SYN STRING staff (treble clef) has a sustained chord in measure 102. The STRINGS staff (bass clef) has a sustained chord in measure 102.

101

MELODY

DRUMS

STEEL GTR

FINGERDBAS

PIZZICATO

SYN STRING

STRINGS

103

MELODY

DRUMS

STEEL GTR

FINGERDBAS

PIZZICATO

SYN STRING

STRINGS

104

MELODY

DRUMS

STEEL GTR

FINGERDBAS

PIZZICATO

SYN STRING

STRINGS

106

MELODY

DRUMS

STEEL GTR

FINGERDBAS

PIZZICATO

SYN STRING

STRINGS

108

MELODY

DRUMS

STEEL GTR

FINGERDBAS

PIZZICATO

SYN STRING

STRINGS

Detailed description of the musical score for page 52, measures 108-111:

109

MELODY

DRUMS

STEEL GTR

FINGERDBAS

PIZZICATO

SYN STRING

STRINGS

111

MELODY

DRUMS

STEEL GTR

FINGERDBAS

PIZZICATO

SYN STRING

STRINGS

112

MELODY

DRUMS

STEEL GTR

FINGERDBAS

PIZZICATO

SYN STRING

STRINGS

113

MELODY

DRUMS

STEEL GTR

FINGERDBAS

PIZZICATO

SYN STRING

STRINGS

115

117

MELODY

DRUMS

STEEL GTR

FINGERDBAS

CHOIR AAHS

PIZZICATO

SYN STRING

STRINGS

123

DRUMS

131

DRUMS

139

DRUMS

144

DRUMS

MELODY

Bata Llic - Wenn Du Einsam Bist

♩ = 128,000000  
**10**

15

21

27

33

39

45

51

57

63

V.S.

MELODY

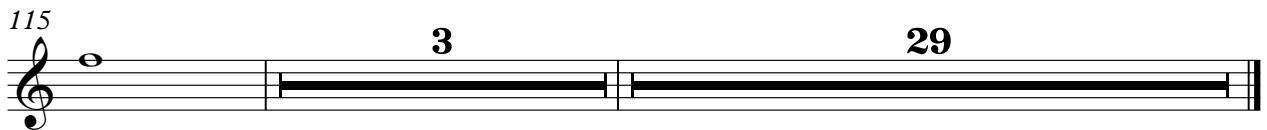
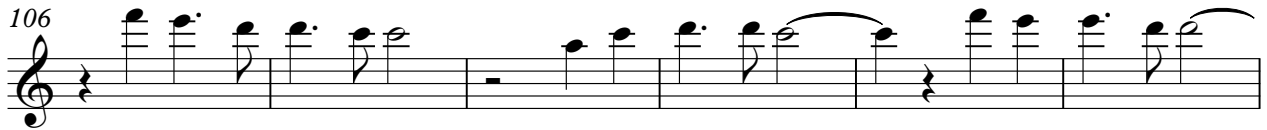
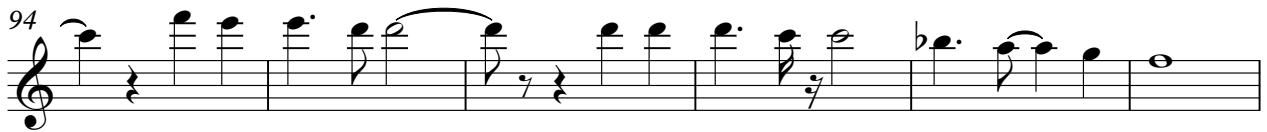
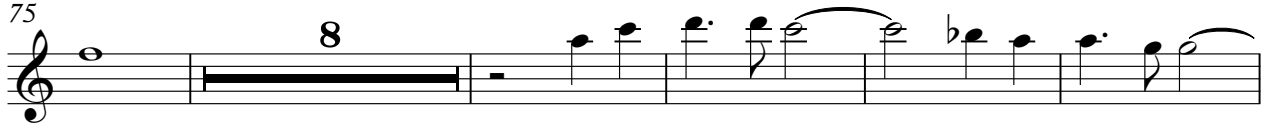

# Bata Llic - Wenn Du Einsam Bist

## DRUMS

♩ = 128,000000  
2

V.S.

DRUMS

DRUMS

3

61

64

67

70

73

76

79

82

84

86

V.S.

DRUMS

88   
91   
93   
95   
97   
99   
101   
104   
106   
108

DRUMS

110

112

114

117

126

135

142

STEEL GTR

Bata Llic - Wenn Du Einsam Bist

♩ = 128,000000

10

15

21

27

33

39

45

51

57

63

V.S.

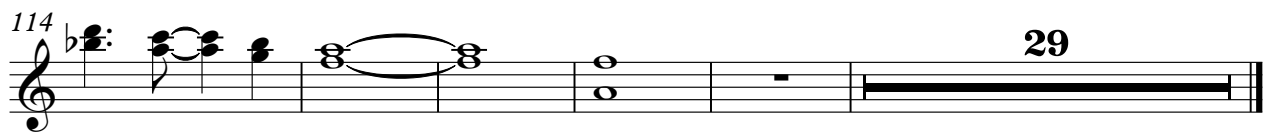
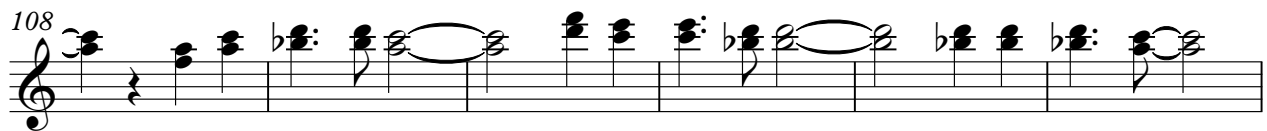
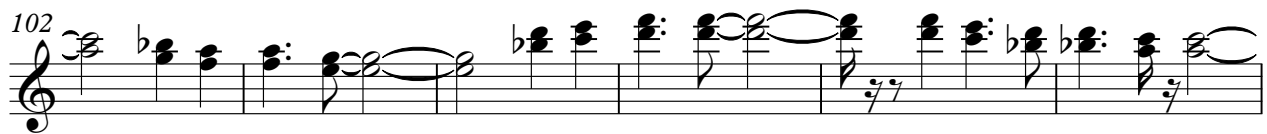
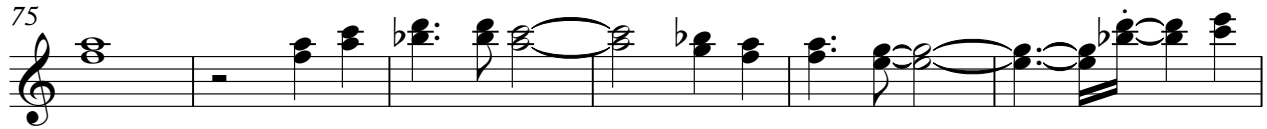
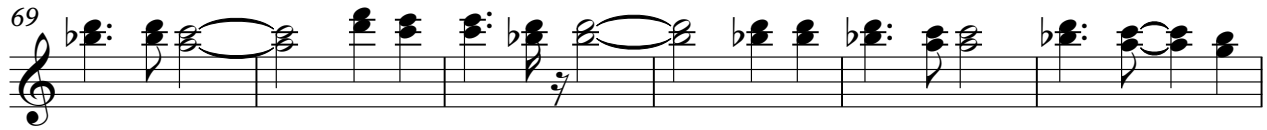

♩ = 128,000000

2

9

3

12

3

15

3

18

21

24

27

30

33

V.S.

36

39

42

45

48

51

54

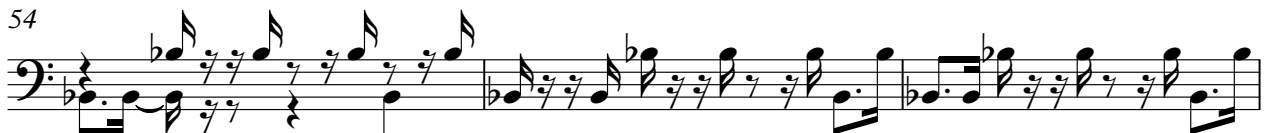

57

60

63

66

69

72

75

81

86

89

92

95

98

101

104

107

110

113

116

29

♩ = 128,000000

7

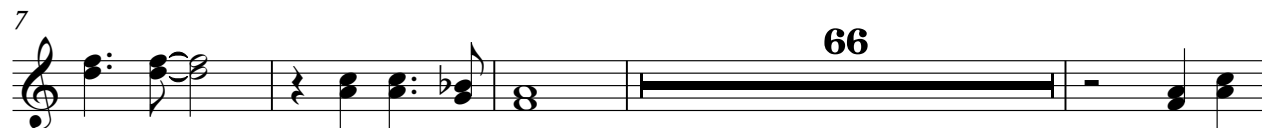

77

82

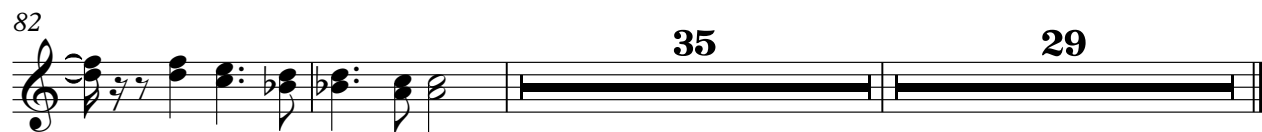

PIZZICATO

Bata Llic - Wenn Du Einsam Bist

♩ = 128,000000

V.S.

## PIZZICATO

24

26

29

32

34

36

38

40

PIZZICATO

42

45

48

51

54

57

59

62

V.S.

## PIZZICATO

65

67

69

71

73

75

77

79

PIZZICATO

81

84

86

88

91

93

95

98

V.S.

## PIZZICATO

101

103

106

108

110

113

116

SYN STRING

Bata Llic - Wenn Du Einsam Bist

♩ = 128,000000

7

13

18

24

30

36

43

48

53

V.S.

58

64

70

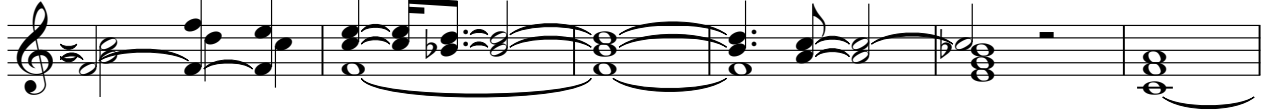

76

82

87

93

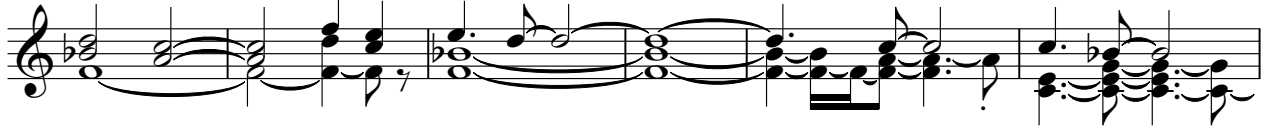

99

106

111

SYN STRING

115

29

Bata Llic - Wenn Du Einsam Bist

STRINGS

♩ = 128,000000

STRINGS

84

90

96

102

107

113

117
