

Batman - Gotham City

0.0"  
1.1,00  
"Gotham City" sequenced by Philipp Strahl aka. texx sound 9/2003  
♩ = 150,000000

Drums  
Bass  
Lead 01  
Lead 01 ECHO B  
Lead 01 ECHO C

Drums  
Bass  
Synth Drum  
Lead 01 ECHO C

12.8"  
9.1,00  
Loop Start

Drums  
HiHats  
Bass  
Lead 01  
Lead 01 ECHO A  
Lead 01 ECHO B  
Lead 01 ECHO C  
Addition

12

Drums

HiHats

Bass

Lead 01

Lead 01 ECHO B

Lead 01 ECHO C

Addition

15

Drums

HiHats

Bass

Lead 01

Lead 01 ECHO B

Lead 01 ECHO C

18

Drums

HiHats

Bass

FX 01

Lead 01

Lead 01 ECHO B

Lead 01 ECHO C

FX 02

20

Drums

Bass

Synth Drum

FX 01

Lead 01

Lead 01 ECHO B

Lead 01 ECHO C

Addition

FX 02

21

Drums

HiHats

Bass

Lead 01

Lead 01 ECHO A

Lead 01 ECHO B

Lead 01 ECHO C

Addition

FX 02

24

Drums

HiHats

Bass

Lead 01

Lead 01 ECHO B

Lead 01 ECHO C

Addition

27

Drums

HiHats

Bass

FX 01

Lead 01

Lead 01 ECHO B

Lead 01 ECHO C

FX 02

30

Drums

Bass

Synth Drum

FX 01

Lead 01

Lead 01 ECHO B

Lead 01 ECHO C

Addition

FX 02

31

Drums

Bass

Lead 01

Lead 01 ECHO B

Lead 01 ECHO C

Addition

FX 02

35

Drums

Bass

Lead 01

Lead 01 ECHO B

Lead 01 ECHO C

Addition

39

Drums

HiHats

Bass

Lead 01

Lead 01 ECHO B

Lead 01 ECHO C

Addition

42

Drums

Bass

Synth Drum

Lead 01

Lead 01 ECHO A

Lead 01 ECHO B

Lead 01 ECHO C

Addition

47

Drums

HiHats

Bass

Lead 01

Lead 01 ECHO A

Lead 01 ECHO B

Lead 01 ECHO C

Addition

52

Drums

HiHats

Bass

Lead 01

Lead 01 ECHO A

Lead 01 ECHO B

Lead 01 ECHO C

Addition

# Batman - Gotham City

## Drums

♩ = 150,000000  
2

7

12

17

22

27

32

37

42

47

V.S.

♩ = 150,000000

8

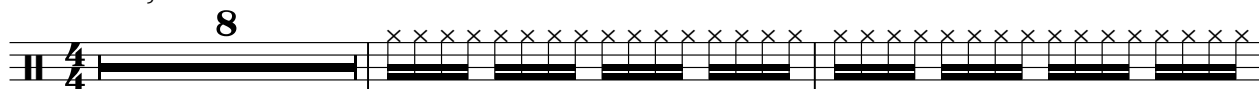

11

13

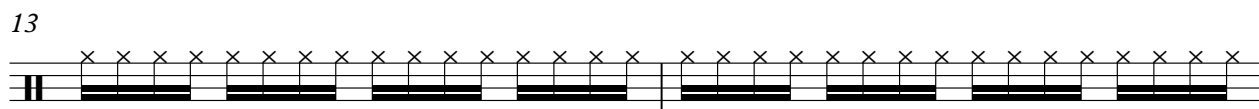

15

17

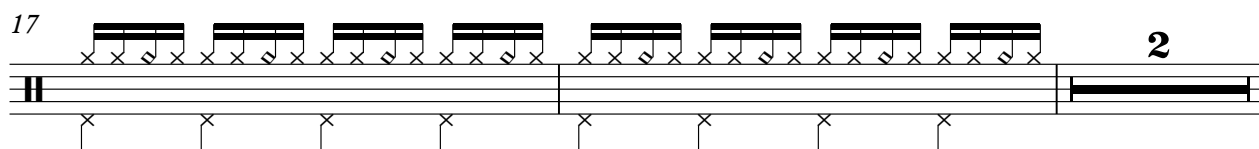

21

23

25

27

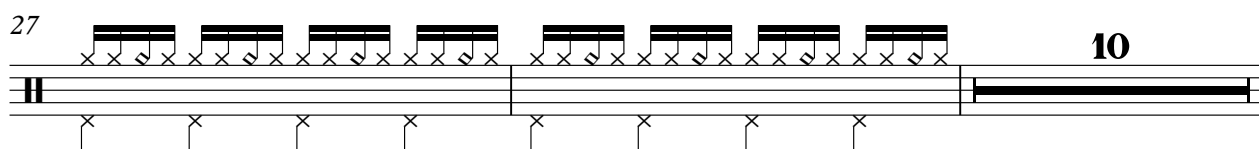

2

# HiHats

39

41

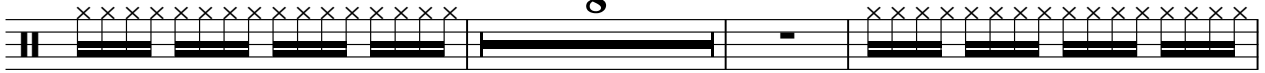

52

54

# Batman - Gotham City

Bass

♩ = 150,000000

2

6

10

14

18

22

26

30

34

38

V.S.

2

Bass

42

46

50

53

Synth Drum

Batman - Gotham City

♩ = 150,000000

7 11

This block contains the first system of musical notation for measures 7 through 11. It is written on a single treble clef staff in 4/4 time. Measure 7 is a whole rest. Measure 8 contains a quarter rest. Measures 9, 10, and 11 each contain a quarter note followed by an eighth note beamed together. Measure 11 is a whole rest.

20

9

This block contains the second system of musical notation for measures 20 through 29. It is written on a single treble clef staff in 4/4 time. Measures 20, 21, 22, 23, 24, 25, 26, 27, 28, and 29 each contain a quarter note followed by an eighth note beamed together. Measure 28 is a whole rest.

31

11 13

This block contains the third system of musical notation for measures 31 through 33. It is written on a single treble clef staff in 4/4 time. Measure 31 is a whole rest. Measure 32 contains a quarter rest followed by a quarter note and an eighth note beamed together. Measure 33 is a whole rest.

♩ = 150,000000

18 8

29 25

29 25

# Batman - Gotham City

## Lead 01

♩ = 150,000000

6

9

14

18

23

26

28

32

37

41

7

2

Lead 01

51

2

Lead 01 ECHO A

Batman - Gotham City

♩ = 150,000000

8 9

21

19

44

6

52

2

Lead 01 ECHO B

Batman - Gotham City

♩ = 150,000000

2 4

9

14

18

21

26

28

31

36

40 2

2

Lead 01 ECHO B

44

52

Lead 01 ECHO C

Batman - Gotham City

♩ = 150,000000

2

Lead 01 ECHO C

51

# Batman - Gotham City

## Addition

♩ = 150,000000

9

13 7

24 5 3

34 3

40

44

50

♩ = 150,000000

18

20

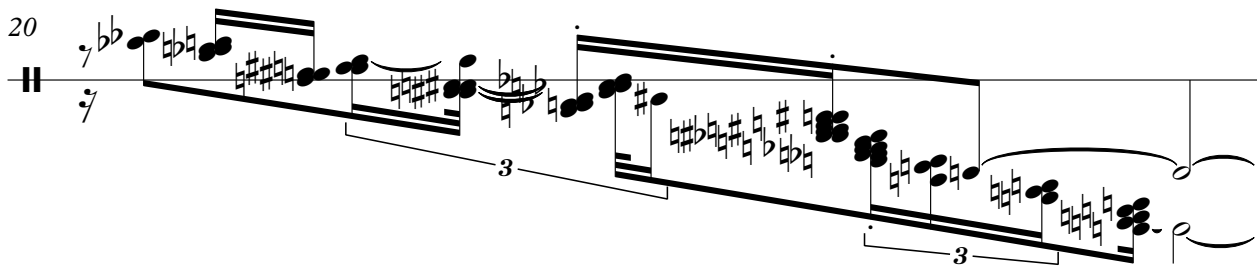

21

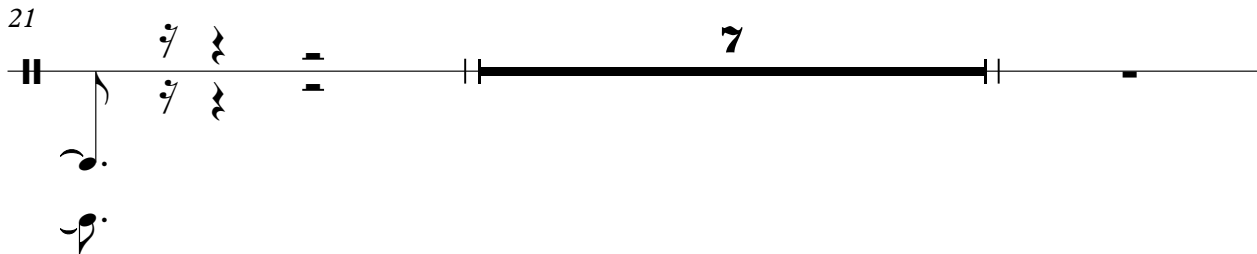

30

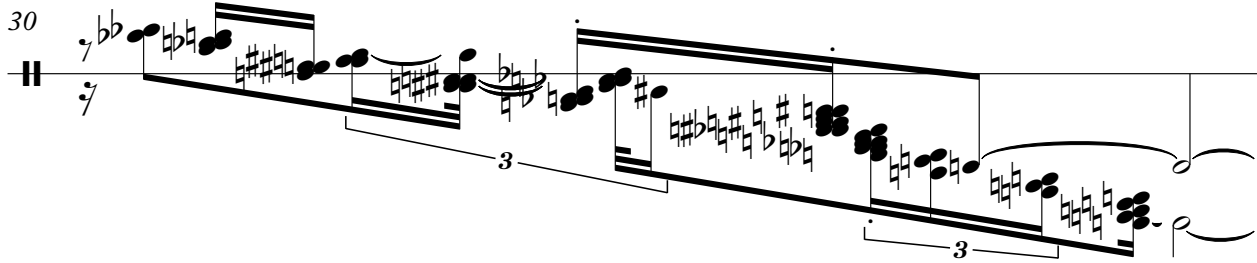

31

