

Batstone Bill - We`LI Share These Moments Forever 2

$\text{♩} = 68,000076$

$\text{♩} = 68,000076$

17.6"
6.1,00
First Verse

4

Drums

27 Guitar

35 Fretless Bass

5 Chorus Piano

50 Intro Strings

50 Strings

97 Intro Strings

101 Intro Strings

1 Bright Acoustic Piano

7

Drums

35 Fretless Bass

50 Intro Strings

50 Strings

1 Bright Acoustic Piano

10

Drums

35 Fretless Bass

50 Strings

1 Bright Acoustic Piano

45.8"
14.1.00
1st Chorus

13

Drums

35 Fretless Bass

50 Strings

1 Bright Acoustic Piano

15

Drums

35 Fretless Bass

50 Strings

1 Bright Acoustic Piano

17

Drums

35 Fretless Bass

50 Strings

1 Bright Acoustic Piano

19

Drums

35 Fretless Bass

50 Strings

1 Bright Acoustic Piano

21

Drums

35 Fretless Bass

50 Strings

1 Bright Acoustic Piano

1'21.1"
24.1,00
Second Verse

24

Drums

27 Guitar

35 Fretless Bass

5 Chorus Piano

50 Intro Strings

50 Strings

97 Intro Strings

101 Intro Strings

1 Bright Acoustic Piano

27

Drums

35 Fretless Bass

50 Intro Strings

50 Strings

97 Intro Strings

1 Bright Acoustic Piano

30

Drums

35 Fretless Bass

50 Strings

1 Bright Acoustic Piano

33

Drums

35 Fretless Bass

50 Strings

1 Bright Acoustic Piano

Measures 33-34. The drum pattern continues. The bass line has a melodic contour. The strings and piano parts maintain their complex textures.

35

Drums

35 Fretless Bass

50 Strings

1 Bright Acoustic Piano

Measures 35-36. The drum pattern continues. The bass line has a melodic contour. The strings and piano parts maintain their complex textures.

37

Drums

35 Fretless Bass

50 Strings

1 Bright Acoustic Piano

39

Drums

35 Fretless Bass

50 Strings

1 Bright Acoustic Piano

41

Drums

35 Fretless Bass

50 Strings

1 Bright Acoustic Piano

2'24.7"
42.1,00
D.S.

44

Drums

35 Fretless Bass

50 Strings

1 Bright Acoustic Piano

47

Drums

35 Fretless Bass

50 Strings

1 Bright Acoustic Piano

49

Drums

35 Fretless Bass

50 Strings

1 Bright Acoustic Piano

51

Drums

35 Fretless Bass

50 Strings

1 Bright Acoustic Piano

53

Drums

35 Fretless Bass

50 Strings

1 Bright Acoustic Piano

55

Drums

35 Fretless Bass

50 Strings

1 Bright Acoustic Piano

$\text{♩} = 66,000069$ $\text{♩} = 62,000061$

57 $\text{♩} = 51,000027$ $\text{♩} = 45,000011$ $\text{♩} = 38,000008$

Drums

46 Harp

27 Guitar

35 Fretless Bass

50 Strings

1 Bright Acoustic Piano

$\text{♩} = 51,000027$ $\text{♩} = 45,000011$ $\text{♩} = 38,000008$

Batstone Bill - We`LI Share These Moments Forever 2

Drums

♩ = 68,000076

V.S.

2

Drums

37

40

44

48

51

54

♩ = 68,000076 ♩ = 65,000000 6151,0002,7000011 ♩ = 38,000008

55

55

♩ = 68,000076

7 **17**

♩ = 66,000061 ♩ = 51,000027 ♩ = 38,000008

27 **29**

♩ = 68,000076

5

12

17

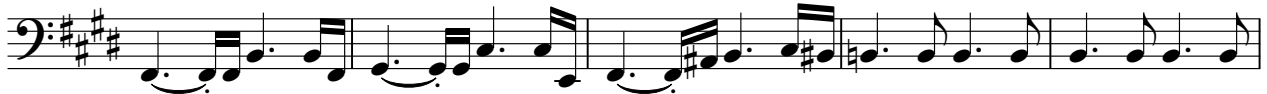

22

27

32

37

42

47

52

V.S.

50 Intro Strings

Batstone Bill - We`LI Share These Moments Forever 2

♩ = 68,000076

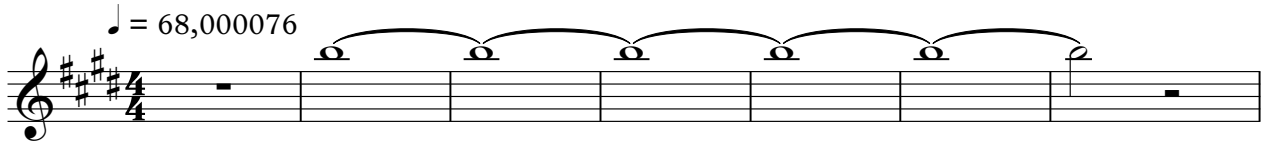

8 **16**

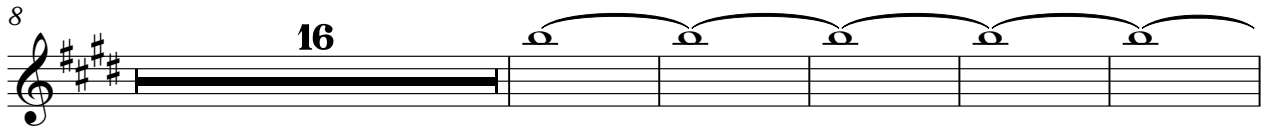

29 **26** ♩ = 66,0000000061 ♩ = 55,0000000000

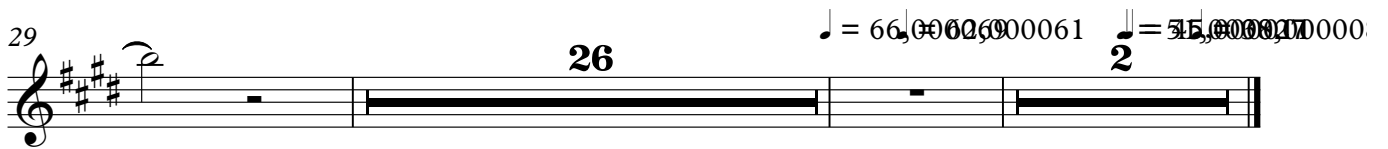

Batstone Bill - We`LI Share These Moments Forever 2

50 Strings

♩ = 68,000076

6

11

15

20

24

29

33

38

42

V.S.

47

52

55

♩ = 66,000069 ♩ = 62,000061 ♩ = 51,000060 ♩ = 45,000058

97 Intro Strings

Batstone Bill - We`LI Share These Moments Forever 2

♩ = 68,000076

18

25

♩ = 66,002,000061

28

2

101 Intro Strings

Batstone Bill - We`LI Share These Moments Forever 2

♩ = 68,000076

18

24

♩ = 66,000000061 ♩ = 45,0000000

30

2

Batstone Bill - We`LI Share These Moments Forever 2

1 Bright Acoustic Piano

$\text{♩} = 68,000076$

V.S.

44

48

51

54

56

♩ = 66,000069

♩ = 62,000061

♩ = 51,000037

♩ = 38,000008