

Metallica - 2x4

♩ = 112,000061

Drums

Guitar 1

Guitar 2

Guitar 3

Bass

4

Drums

Guitar 1

Guitar 2

Bass

Copyright © 1997 by Patrick Brunet

6

Drums

Guitar 1

Guitar 2

Bass

9

Drums

Guitar 1

Guitar 2

Bass

11

Drums

Guitar 1

Guitar 2

Bass

13

Drums

Guitar 1

Guitar 2

Bass

15

Drums

Vocals

Guitar 1

Guitar 2

Bass

17

Drums

Vocals

Guitar 1

Guitar 2

Bass

20

Drums

Vocals

Guitar 1

Guitar 2

Bass

22

Drums

Vocals

Guitar 1

Guitar 2

Bass

25

Drums

Vocals

Guitar 1

Guitar 2

Bass

32

Drums

Vocals

Guitar 1

Guitar 2

Guitar 3

Bass

Back Vocals

34

Drums

Vocals

Guitar 1

Guitar 2

Bass

37

Drums

Vocals

Guitar 1

Guitar 2

Bass

Back Vocals

40

Drums

Vocals

Guitar 1

Guitar 2

Bass

Back Vocals

43

Drums

Vocals

Guitar 1

Guitar 2

Bass

Back Vocals

45

Drums

Vocals

Guitar 1

Guitar 2

Bass

Back Vocals

Back Vocals

48

Drums

Vocals

Guitar 1

Guitar 2

Bass

Back Vocals

Back Vocals

51

Drums

Vocals

Guitar 1

Guitar 2

Bass

53

Drums

Vocals

Guitar 1

Guitar 2

Bass

55

Drums

Guitar 1

Guitar 2

Bass

58

Drums

Vocals

Guitar 1

Guitar 2

Bass

60

Drums

Vocals

Guitar 1

Guitar 2

Guitar 3

Bass

Back Vocals

68

Drums

Vocals

Guitar 1

Guitar 2

Bass

Back Vocals

71

Drums

Vocals

Guitar 1

Guitar 2

Bass

Back Vocals

74

Drums

Vocals

Guitar 1

Guitar 2

Bass

Back Vocals

76

Drums

Vocals

Guitar 1

Guitar 2

Bass

Back Vocals

Back Vocals

79

Drums

Vocals

Guitar 1

Guitar 2

Bass

Back Vocals

Back Vocals

82

Drums

Vocals

Guitar 1

Guitar 2

Bass

84

Drums

Vocals

Guitar 1

Guitar 2

Bass

86

Drums

Vocals

Guitar 1

Guitar 2

Bass

89

Drums

Vocals

Guitar 1

Guitar 2

Bass

91

Drums

Vocals

Guitar 1

Guitar 2

Bass

93

Drums

Vocals

Guitar 1

Guitar 2

Guitar 3

Bass

96

Drums

Vocals

Guitar 1

Guitar 3

Bass

99

Drums

Guitar 1

Guitar 3

Bass

103

Drums

Guitar 1

Guitar 3

Bass

106

Drums

Vocals

Guitar 1

Guitar 3

Bass

109

Drums

Vocals

Guitar 1

Guitar 3

Bass

112

Drums

Guitar 1

Guitar 3

Bass

114

Drums

Vocals

Guitar 1

Guitar 2

Guitar 3

Bass

117

Drums

Guitar 1

Guitar 2

Guitar 3

Bass

120

Drums

Guitar 1

Guitar 2

Guitar 3

Bass

123

Drums

Guitar 1

Guitar 2

Guitar 3

Bass

126

Drums

Guitar 1

Guitar 2

Guitar 3

Bass

129

Drums

Guitar 1

Guitar 2

Guitar 3

Bass

131

Drums

Guitar 1

Guitar 2

Guitar 3

Bass

134

Drums

Guitar 1

Guitar 2

Bass

136

Drums

Guitar 1

Guitar 2

Bass

138

Drums

Vocals

Guitar 1

Guitar 2

Bass

Back Vocals

140

Drums

Vocals

Guitar 1

Guitar 2

Bass

Back Vocals

142

Drums

Vocals

Guitar 1

Guitar 2

Bass

Back Vocals

144

Drums

Vocals

Guitar 1

Guitar 2

Bass

Back Vocals

Back Vocals

147

Drums

Vocals

Guitar 1

Guitar 2

Bass

Back Vocals

Back Vocals

150

Drums

Vocals

Guitar 1

Guitar 2

Bass

152

Drums

Vocals

Guitar 1

Guitar 2

Bass

154

Drums

Vocals

Guitar 1

Guitar 3

Bass

157

Drums

Guitar 1

Guitar 2

Guitar 3

Bass

Drums

Metallica - 2x4

♩ = 112,000061

Copyright © 1997 by Patrick Brunet

V.S.

41

45

49

54

58

62

66

70

74

78

82

86

90

94

98

102

106

110

114

118

V.S.

122

125

129

132

136

140

144

148

153

156

Metallica - 2x4

Vocals

♩ = 112,000061

Copyright © 1997 by Patrick Brunet

V.S.

55

61

65

70

76

80

84

89

94

107

116

16 4

140

145

149

153

Metallica - 2x4

Guitar 1

♩ = 112,000061

2 3 3 3 3 3

6 3 3 3 3 3 3

9 3 3 3 3 3

12 3 3 3 3

15 3 3

18

21

24 3 3 3 3

27 3 6

30

Copyright © 1997 by Patrick Bruner

V.S.

68

72

77

82

85

88

91

94

99

106

V.S.

113

122

128

134

137

140

143

146

150

153

157

Metallica - 2x4

Guitar 2

♩ = 112,000061

2 3 3 3 3 3

6 3 3 3 3 3 3

9 3 3 3 3 3

12 3 3 3 3

15 3 3

18

21

24 3 3 3 3

27 3 6

30

Copyright © 1997 by Patrick Bruner

V.S.

33

36

40

43

46

51

54

57

60

63

66

70

74

77

82

85

89

92

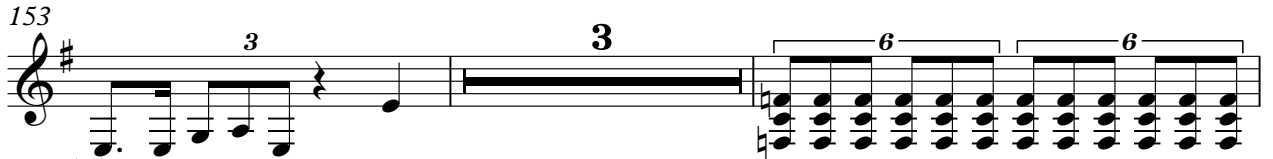

158

Metallica - 2x4

Guitar 3

♩ = 112,000061

2 27

33 25

64 26

96 6 6 6 3

101 3

106 6 3 3 3

111

114 6

117 6 6 6

120 6 6 3 3 6

Copyright © 1997 by Patrick Brunet

V.S.

2

Guitar 3

124

128

132

20

156

Metallica - 2x4

Bass

♩ = 112,000061

2 3 3 3 3 3

6 3 3 3 3 3 3

9 3 3 3 3 3 6

12 3 6

16

19

22 3

26 3

30

33 3

69

72

75

78

82

85

88

92

96

100

V.S.

104

108

112

116

120

124

128

133

136

139

142

145

149

152

156

Back Vocals

Metallica - 2x4

♩ = 112,000061

2 27

33

3 10 3

49

3 11

63

3 10

79

3 3 51

134

12 3

148

3 10

Copyright © 1997 by Patrick Brunet

Back Vocals

Metallica - 2x4

♩ = 112,000061

2 32 2

40

47

16

68

75

82

51 4

140

146

10