

Battiato - Amarsi Un Po

♩ = 84,000084

Melody

Tenor Saxophone

Drums

Percussion

Glocken

Glockenspiel

Nylon gt

Jazz Guitar

Clean gt

Electric Guitar

Overd.gt

7-string Electric Guitar

Muted gt

Fretless Electric Bass

Bass

5-string Fretless Electric Bass

Honky

Honky-tonk Piano

Synbrass

Synth Brass

Reverse

Reverse Cymbals

Slow str

Synth Strings

Bowed gl

Pad 5 (Bowed)

Metal pa

Pad 6 (Metallic)

♩ = 84,000084

Choir

FX 5 (Brightness)

4

6

8

Ten. Sax.

Perc.

E. Gtr.

E. Bass

E. Bass

H-t. Pno.

10

Ten. Sax.

Perc.

E. Gtr.

E. Bass

E. Bass

H-t. Pno.

12

Ten. Sax. Perc. E. Gtr. E. Bass E. Bass H-t. Pno.

14

Ten. Sax. Perc. E. Gtr. E. Bass E. Bass H-t. Pno. Syn. Str. FX 5

16

Ten. Sax.
Perc.
E. Gtr.
E. Bass
E. Bass
H-t. Pno.
Syn. Str.

18

Ten. Sax.
Perc.
E. Gtr.
E. Bass
E. Bass
H-t. Pno.
Syn. Str.
FX 5

20

Ten. Sax.
Perc.
E. Gtr.
E. Bass
E. Bass
H-t. Pno.

22

Ten. Sax.
Perc.
E. Gtr.
E. Bass
E. Bass
Syn. Br.
Pad 6

24

26

28

Ten. Sax.

Perc.

E. Gtr.

E. Bass

E. Bass

Syn. Br.

Pad 5

FX 5

30

Ten. Sax.

Perc.

E. Gtr.

E. Bass

E. Bass

Syn. Br.

Syn. Str.

Pad 5

FX 5

32

Ten. Sax.

Perc.

E. Gtr.

E. Gtr.

E. Bass

E. Bass

Syn. Br.

Syn. Str.

FX 5

34

Ten. Sax.

Perc.

E. Gtr.

E. Gtr.

E. Bass

E. Bass

Syn. Br.

Syn. Str.

36

Ten. Sax.

Perc.

E. Gtr.

E. Gtr.

E. Bass

E. Bass

Syn. Br.

Syn. Str.

38

Ten. Sax.

Perc.

E. Gtr.

E. Gtr.

E. Bass

E. Bass

Syn. Br.

Syn. Str.

40

Ten. Sax.

Perc.

E. Gtr.

E. Gtr. TAB

E. Bass

E. Bass

Syn. Br.

Syn. Str.

FX 5

42

Ten. Sax.

Perc.

E. Gtr.

E. Gtr. TAB

E. Bass

E. Bass

Syn. Br.

Syn. Str.

FX 5

43

Ten. Sax.

Perc.

E. Gtr.

E. Gtr.

E. Bass

E. Bass

Syn. Br.

Syn. Str.

FX 5

4 2 3 4 4 2 3 4 4 2 3 4 4 2 3 4 1 3 3 1 3

45

Ten. Sax.

Perc.

Glock.

E. Gtr.

E. Gtr.

T	4	2	2	4	4	2	2	4	4	2	0
A	3	1	1	3	3	1	1	3	3	1	2
B											

E. Bass

E. Bass

H-t. Pno.

Syn. Br.

Syn. Str.

Pad 6

FX 5

47

Ten. Sax.

Perc.

Glock.

E. Bass

E. Bass

H-t. Pno.

Syn. Str.

Pad 6

49

51

Ten. Sax.

Perc.

Glock.

E. Bass

E. Bass

H-t. Pno.

Syn. Str.

Pad 6

53

55

Ten. Sax. Perc. E. Gtr. E. Gtr. E. Bass E. Bass Syn. Br.

57

Ten. Sax. Perc. E. Gtr. E. Gtr. E. Bass E. Bass Syn. Br. Syn. Str. FX 5

59

61

Ten. Sax.

Perc.

J. Gtr.

E. Gtr.

E. Gtr.

E. Bass

E. Bass

Syn. Br.

Rev. Cym.

Syn. Str.

63

Ten. Sax. Perc. J. Gtr. E. Gtr. E. Bass E. Bass Syn. Br. FX 5

65

Ten. Sax. Perc. FX 5

67

Ten. Sax. Perc. FX 5

69

Ten. Sax.

Perc.

E. Gtr.

E. Bass

E. Bass

FX 5

71

Ten. Sax.

Perc.

E. Gtr.

E. Gtr.

E. Bass

E. Bass

Syn. Br.

73

Ten. Sax.

Perc.

E. Gtr.

E. Gtr.

E. Bass

E. Bass

Syn. Br.

Fretboard diagram for E. Gtr. (T):
 Measure 73: 2/3, 4/4, 4/4, 4/4, 2/1, 4/3, 4/3, 4/3, 2/1, 4/3
 Measure 74: 4/3, 2/1, 2/1, 4/3, 4/3, 4/3, 2/1, 4/3, 4/3, 2/1, 4/3

75

Ten. Sax.

Perc.

E. Gtr.

E. Gtr.

E. Bass

E. Bass

Syn. Br.

FX 5

Fretboard diagram for E. Gtr. (T):
 Measure 75: 4/3, 2/1, 2/1, 2/3, 4/4, 4/4, 4/4, 2/3, 4/4
 Measure 76: 4/4, 2/3, 2/3, 4/4, 4/4, 2/3, 2/3

77

79

81

Perc.

E. Gtr.

E. Gtr. TAB

E. Bass

E. Bass

Syn. Br.

Syn. Str.

FX 5

83

Perc.

E. Gtr.

E. Gtr. TAB

E. Bass

E. Bass

Syn. Br.

Syn. Str.

FX 5

85

87

89

Ten. Sax.

Perc.

E. Gtr.

E. Gtr.

E. Bass

E. Bass

Syn. Br.

Syn. Str.

T
A
B

2 4 4 4 2 4 4 4 2 4 4 2 2 4 4 2 2 4
3 4 4 4 1 3 3 3 1 3 3 1 1 3 3 1 1 3

91

Ten. Sax.

Perc.

E. Gtr.

E. Gtr.

E. Bass

E. Bass

Syn. Br.

Syn. Str.

T
A
B

4 2 2 2 4 4 4 2 4 4 2 2 4 4 2 2
3 1 1 3 4 4 4 3 4 4 3 3 4 4 3 3

Ten. Sax.

Perc.

E. Gtr.

E. Gtr.

E. Bass

E. Bass

Syn. Br.

Syn. Str.

The musical score for page 28, rehearsal mark 93, features the following parts:

- Perc.:** Rhythmic accompaniment with triplet markings.
- E. Gtr. (Rhythm):** Fretboard diagram with fret numbers: 2, 3, 4, 4, 4, 4, 2, 4, 3, 3, 3, 2, 4, 3.
- Syn. Br.:** Synthesizer Brass part with a long note in the second half.
- Syn. Str.:** Synthesizer Strings part with a long note in the second half.

94

Ten. Sax. Perc. Glock. J. Gtr. E. Gtr. E. Gtr. E. Bass E. Bass H-t. Pno. Syn. Br. Rev. Cym. Syn. Str. Pad 5 Pad 6 FX 5

The musical score for page 94 includes the following parts and details:

- Perc.:** Rhythmic accompaniment with triplet patterns.
- J. Gtr.:** Jazzy guitar part with a melodic line.
- E. Gtr.:** Electric guitar part with a melodic line.
- E. Gtr. (TAB):** Fingering for the electric guitar part:

T	4	2	2	4	4	2	2	4	4	2	2
A	3	1	1	3	3	1	1	3	3	1	1
B											
- E. Bass:** Electric bass part with a melodic line.
- H-t. Pno.:** Horns part with a melodic line.
- Syn. Br.:** Synthesizer part with a sustained chord.
- Rev. Cym.:** Reverb Cymbal part with a sustained chord.
- Syn. Str.:** Synthesizer part with a melodic line.
- Pad 5, Pad 6, FX 5:** Pad and FX parts with sustained chords.

Tenor Saxophone

Battiato - Amarsi Un Po

♩ = 84,000084
Melody 5

10

14

19

24

29

34

38

Tenor Saxophone

42

46

49

52

55

60

65

69

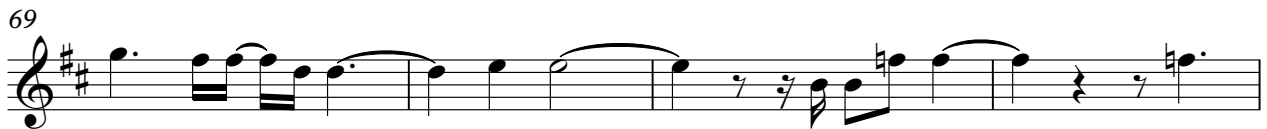

73

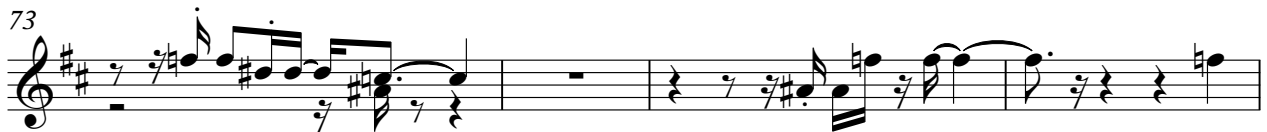

77

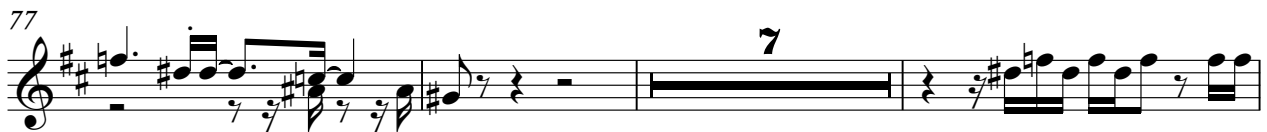

87

90

92

94

Battiato - Amarsi Un Po

Percussion

♩ = 84,000084

Drums

V.S.

Percussion

42

44

46

48

50

52

54

56

58

60

V.S.

Percussion

82

84

86

88

90

92

94

Glockenspiel

Battiato - Amarsi Un Po

♩ = 84,000084
Glocken

45

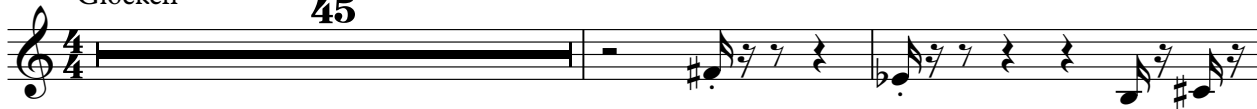

48

51

53

40

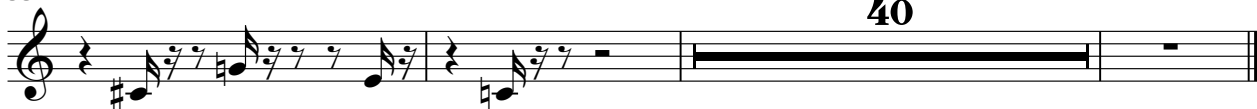

♩ = 84,000084
Nylon gt

24 22

49

10

62

31

Electric Guitar

Battiato - Amarsi Un Po

♩ = 84,000084
Clean gt 6

6 10 15 19 23 26 28 31 33

Electric Guitar

81

84

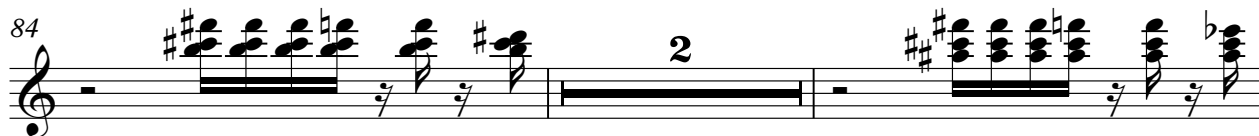

88

91

93

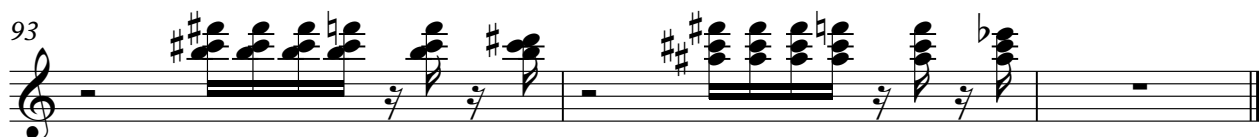

Battiato - Amarsi Un Po

7-string Electric Guitar

♩ = 84,000084
Overd.gt

31

E			8	8	8	2	4	1	0
B						3	5	2	1
G	-----								
D									
A									
B									
E									
A									

37

0									
1		3	4	2	2	4	4	2	2
		2	4	3	3	4	4	3	3

40

2	4	4	4	4	4	2	2	4	4	2	2	4	4	4	2	4
3	4	4	4	4	4	3	1	1	3	3	1	3	3	1	1	3

43

4	2	2	4	4	2	2	4	4	2	2	4	4	2	4
4	3	3	4	4	3	3	4	4	3	3	3	1	3	3

45

7

4	2	2	4	4	2	2	4	4	2	0									
3	1	1	3	3	1	1	3	3	1	3	1								
										2	-----								

10

55

10		10																	
								0	3	1	3								

59

2

									2	2									
									0	0									

7

T	2 4 4 4	2 4	4 2	2 4 4 2	2	2 4 4 4	2 4 4 4	2 4
A	3 4 4 4	3 4	4 3	3 4 4 3	3	3 4 4 4	1 3 3 3	1 3
B								

74

T	4 2	2 4 4 2	2 4	4 2	2 4 4 4	2 4
A	3 1	1 3 3 1	1 3	3 1	3 4 4 4	3 4
B						

76

T	4 2	2 4 4 2	2	2 4 4 4	2 4 4 4	2 4
A	4 3	3 4 4 3	3	3 4 4 4	1 3 3 3	1 3
B						

78

T	4 2	2 4 4 2	2 4	4 2	2 4 4 4	2 4
A	3 1	1 3 3 1	1 3	3 1	3 4 4 4	3 4
B						

80

T	4 2	2 4 4 2	2	2 4 4 4	2 4 4 4	2 4
A	4 3	3 4 4 3	3	3 4 4 4	1 3 3 3	1 3
B						

82

T	4 2	2 4 4 2	2 4	4 2	2 4 4 4	2 4
A	3 1	1 3 3 1	1 3	3 1	3 4 4 4	3 4
B						

84

T	4 2	2 4 4 2	2	2 4 4 4	2 4 4 4	2 4	4 2	2 4 4
A	4 3	3 4 4 3	3	3 4 4 4	1 3 3 3	1 3	3 1	1 3 3
B								

87

T	4	2 4 4 4	2 4	2	2 4 4 4	2 4 4 4	2 4
A	3	3 4 4 4	3 4	3	3 4 4 4	1 3 3 3	1 3
B							

90

T	4 2	2 4 4 2	2 4	4 2	2 4 4 4	2 4
A	3 1	1 3 3 1	1 3	3 1	3 4 4 4	3 4
B						

92

T	4 2	2 4 4 2	2	2 4 4 4	2 4 4 4	2 4
A	4 3	3 4 4 3	3	3 4 4 4	1 3 3 3	1 3
B						

T 4 2 2 4 4 2 2 4 4 2 2
A 3 1 1 3 3 1 1 3 3 1 1
B

Fretless Electric Bass

Battiato - Amarsi Un Po

♩ = 84,000084

Muted gt 5

5

9

12

15

18

21

24

27

30

33

V.S.

Fretless Electric Bass

36

39

42

45

48

51

54

57

60

64

5

Fretless Electric Bass

71

73

75

77

79

81

83

85

87

89

V.S.

4

Fretless Electric Bass

91

93

37

40

43

46

49

52

55

58

61

70

73

76

79

82

85

88

91

93

Honky-tonk Piano

Battiato - Amarsi Un Po

♩ = 84,000084
Honky **6**

10

14

18

22 **24**

24

50

54 **40**

40

Battiato - Amarsi Un Po

Synth Brass

♩ = 84,000084
Synbrass

21

27

35

41

47 **7**

60 **7**

73

81

88

Reverse Cymbals

Battiato - Amarsi Un Po

♩ = 84,000084
Reverse

60 **33**

Battiato - Amarsi Un Po

Synth Strings

♩ = 84,000084
Slow str

13

18

34

42

49

59

79

83

87

91

Pad 5 (Bowed)

Battiato - Amarsi Un Po

♩ = 84,000084
Bowed gl

25

29

63

FX 5 (Brightness)

Battiato - Amarsi Un Po

♩ = 84,000084
Choir

63

66

69

77

81

85

87