

Battiato - Centro Di Gravita` Permanente

♩ = 134,000351
MELODY

MELODY

SAX 1

SAX 2

SAX 3

DRUMS

D.GUITAR

BASS 2

E.PIANO

ORGAN

BASS 1

CENTRODIG

♩ = 134,000351
SYNTH

STRINGS 2

♩ = 134,000351
STRINGS 1

5

8

11

MELODY

SAX 1

SAX 2

SAX 3

DRUMS

ORGAN

CENTRODIG

SYNTH

STRINGS 2

STRINGS 1

6

15

19

23

MELODY

DRUMS

ORGAN

CENTRODIG

STRINGS 2

STRINGS 1

26

MELODY

SAX 2

DRUMS

ORGAN

CENTRODIG

STRINGS 2

STRINGS 1

29

MELODY

SAX 1

SAX 2

SAX 3

DRUMS

D.GUITAR

BASS 2

ORGAN

CENTRODIG

SYNTH

STRINGS 2

STRINGS 1

32

MELODY

DRUMS

D.GUITAR

BASS 2

ORGAN

36

MELODY

DRUMS

D.GUITAR

BASS 2

ORGAN

SYNTH

STRINGS 2

STRINGS 1

40

MELODY

DRUMS

BASS 2

ORGAN

STRINGS 2

STRINGS 1

43

MELODY

DRUMS

BASS 2

ORGAN

STRINGS 2

STRINGS 1

46

MELODY
DRUMS
BASS 2
E.PIANO
ORGAN
STRINGS 2
STRINGS 1

49

MELODY
DRUMS
BASS 2
E.PIANO
ORGAN
STRINGS 2
STRINGS 1

52

MELODY

DRUMS

BASS 2

E.PIANO

ORGAN

STRINGS 2

STRINGS 1

55

MELODY

DRUMS

BASS 2

E.PIANO

ORGAN

STRINGS 2

STRINGS 1

58

SAX 1

SAX 2

SAX 3

DRUMS

ORGAN

CENTRODIG

STRINGS 2

STRINGS 1

60

SAX 1

SAX 2

SAX 3

DRUMS

ORGAN

CENTRODIG

STRINGS 2

STRINGS 1

63

SAX 1

SAX 2

SAX 3

DRUMS

ORGAN

CENTRODIG

STRINGS 2

STRINGS 1

66

MELODY

SAX 1

SAX 2

SAX 3

DRUMS

BASS 2

ORGAN

CENTRODIG

SYNTH

STRINGS 2

STRINGS 1

70

MELODY

SAX 2

DRUMS

BASS 2

ORGAN

STRINGS 2

STRINGS 1

74

MELODY

SAX 2

DRUMS

BASS 2

ORGAN

STRINGS 2

STRINGS 1

77

MELODY

SAX 2

DRUMS

D.GUITAR

BASS 2

ORGAN

81

MELODY

DRUMS

D.GUITAR

BASS 2

ORGAN

85

MELODY

DRUMS

D. GUITAR

BASS 2

ORGAN

SYNTH

STRINGS 2

STRINGS 1

88

MELODY

DRUMS

BASS 2

ORGAN

STRINGS 2

STRINGS 1

91

MELODY

DRUMS

BASS 2

ORGAN

STRINGS 2

STRINGS 1

94

MELODY

DRUMS

BASS 2

E.PIANO

ORGAN

STRINGS 2

STRINGS 1

97

MELODY

DRUMS

BASS 2

E.PIANO

ORGAN

STRINGS 2

STRINGS 1

100

MELODY

DRUMS

BASS 2

E.PIANO

ORGAN

STRINGS 2

STRINGS 1

103

MELODY

SAX 1

SAX 2

SAX 3

DRUMS

BASS 2

E.PIANO

ORGAN

STRINGS 2

STRINGS 1

Detailed description of the musical score: The score is for a 19-page piece, starting at measure 103. It features nine staves. The MELODY staff (treble clef) has a whole note chord in the first measure, followed by a quarter rest in the second, and a quarter rest in the third. SAX 1 (treble clef) has a whole rest in the first two measures and a quarter note in the third. SAX 2 (treble clef) has a whole rest in the first two measures and a quarter note in the third. SAX 3 (treble clef) has a whole rest in the first two measures and a quarter note in the third. DRUMS (drum clef) has a consistent pattern of eighth notes and rests. BASS 2 (bass clef) has a steady eighth-note line. E.PIANO (treble clef) has a dense pattern of sixteenth notes. ORGAN (treble clef) has a sustained chord in the first measure and a whole note in the second. STRINGS 2 (bass clef) has a sustained chord in the first measure and a whole note in the second. STRINGS 1 (bass clef) has a sustained chord in the first measure and a whole note in the second.

106

109

112

115

118

SAX 1

SAX 2

SAX 3

DRUMS

BASS 2

ORGAN

STRINGS 2

STRINGS 1

120

MELODY

SAX 1

SAX 2

SAX 3

DRUMS

D.GUITAR

BASS 2

E.PIANO

ORGAN

CENTRODIG

SYNTH

STRINGS 2

STRINGS 1

Battiato - Centro Di Gravita` Permanente

MELODY

♩ = 134,000351
MELODY **11**

16

24

31

36

41

46

50

54

9

MELODY

67

72

79

84

89

94

99

103

SAX 1

Battiato - Centro Di Gravita` Permanente

$\text{♩} = 134,000351$
SAX 1 **2**

8 **19** **27**

58

64 **39**

107

112

116

119 **2**

SAX 2

Battiato - Centro Di Gravita` Permanente

♩ = 134,000351
SAX 2 **2**

6

12 **3**

19 **5**

28 **27**

59

63

69 **3**

75 **28**

105

108

112

116

119

Battiato - Centro Di Gravita` Permanente

SAX 3

$\text{♩} = 134,000351$
SAX 3

2

8

19

31

27

62

39

105

108

112

116

119

2

Battiato - Centro Di Gravita` Permanente

DRUMS

♩ = 134,000351

DRUMS

2

V.S.

DRUMS

DRUMS

74

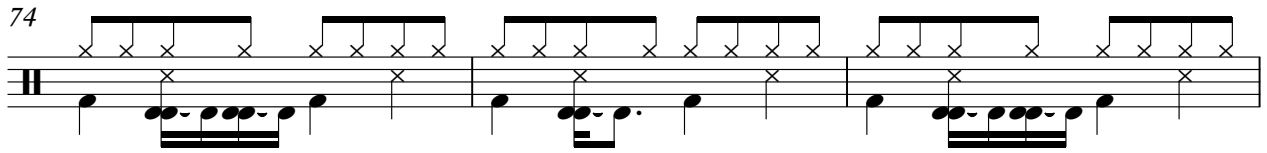

77

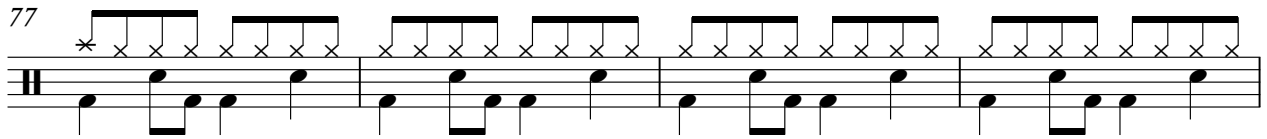

81

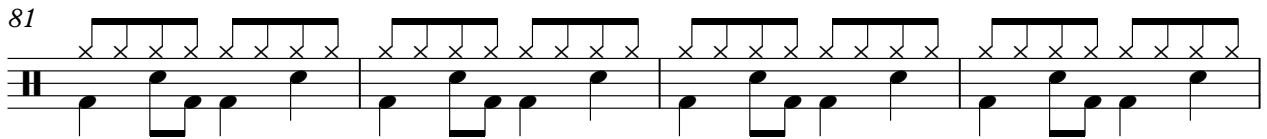

85

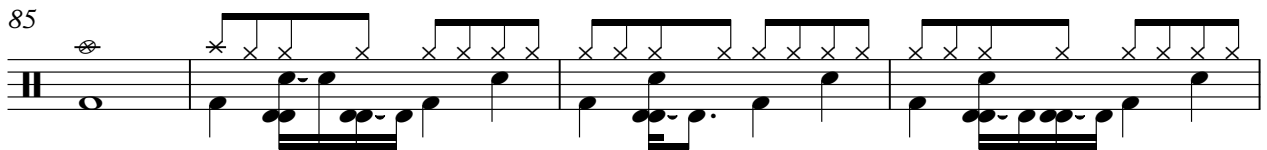

89

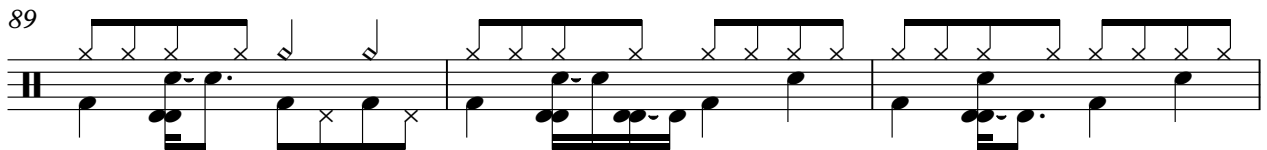

92

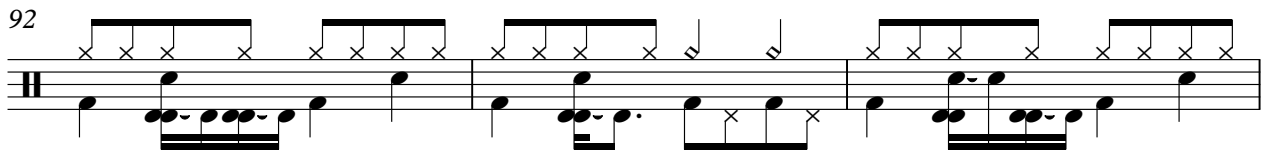

95

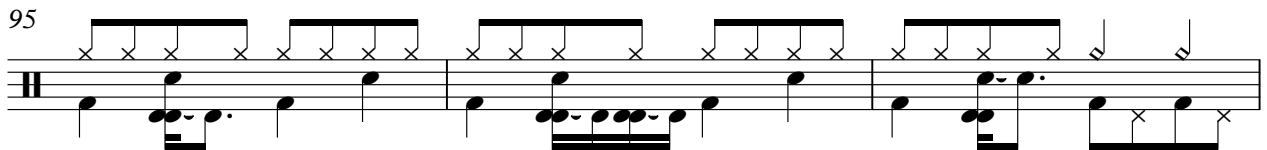

98

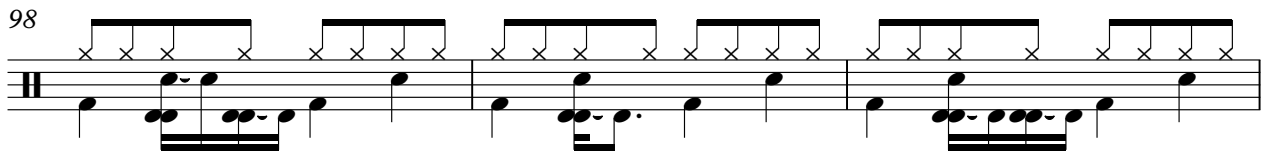

101

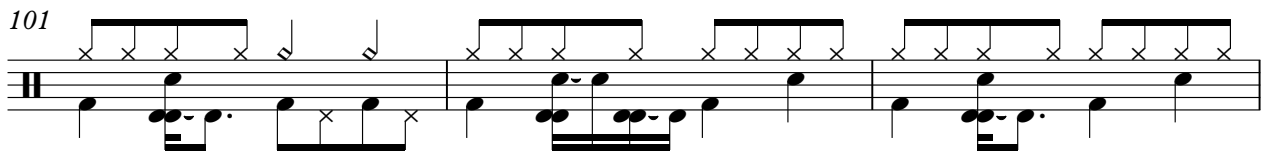

104

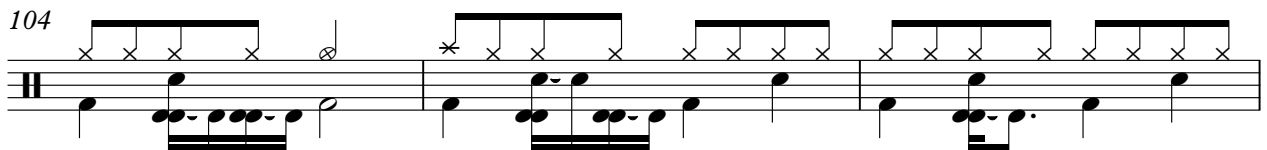

V.S.

DRUMS

107

110

113

116

119

D.GUITAR

Battiato - Centro Di Gravita` Permanente

♩ = 134,000351

D.GUITAR

30

34

38

38

79

83

86

36

2

BASS 2

Battiato - Centro Di Gravita` Permanente

♩ = 134,000351

BASS 2

29

33

38

42

46

50

54

56

8

66

71

76

81

86

90

94

98

102

106

E.PIANO

Battiato - Centro Di Gravita` Permanente

♩ = 134,000351
E.PIANO

46

48

50

52

54

56

36

94

96

98

100

V.S.

2

E.PIANO

102

104

ORGAN

Battiato - Centro Di Gravita` Permanente

♩ = 134,000351

ORGAN

V.S.

ORGAN

70

79

88

97

106

115

♩ = 134,000351

BASS 1

2

8

14

20

26

31

27

62

66

55

2

SYNTH

Battiato - Centro Di Gravita` Permanente

♩ = 134,000351
SYNTH

10 18 7

38

27 18

85

34 2

Battiato - Centro Di Gravita` Permanente

STRINGS 2

♩ = 134,000351

STRINGS 2

2

5

7

9

14

23

25

27

29

8

39

42

45

50

58

60

62

64

69

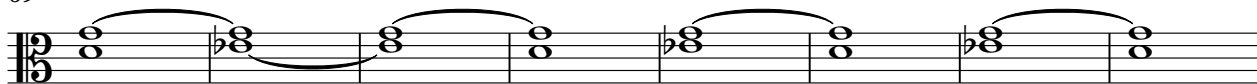

77

STRINGS 2

88

91

94

103

110

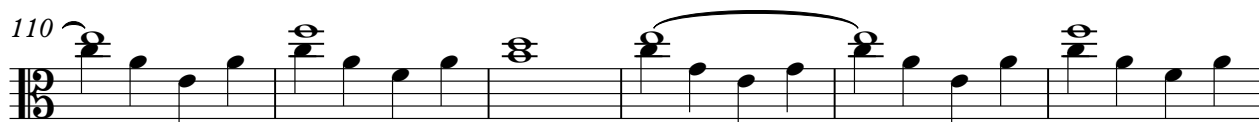

116

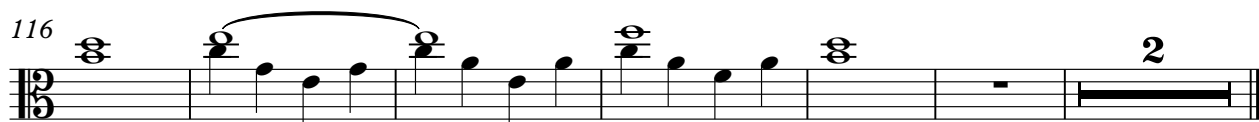

Battiato - Centro Di Gravita` Permanente

STRINGS 1

♩ = 134,000351

STRINGS 1

2

5

7

9

14

23

25

27

29

39

42

45

50

58

60

62

64

69

77

9

STRINGS 1

88

91

94

103

112

118