

♩ = 126,000000

Percussion

Jazz Guitar

Jazz Guitar

Jazz Guitar

Electric Guitar

Electric Guitar

Electric Guitar

5-string Electric Bass

Alto

Synth Voice

Synth Voice

Pad 5 (Bowed)

♩ = 126,000000

Viola

Solo

Solo

www.midi.de (Scat...)  
www.midi.de

5

Perc.

J. Gtr.

J. Gtr.

J. Gtr.

E. Gtr.

E. Gtr.

E. Gtr.

E. Bass

Syn. Voice

Syn. Voice

Pad 5

Solo

8

Perc. J. Gtr. J. Gtr. E. Gtr. E. Gtr. E. Gtr. E. Bass Syn. Voice Syn. Voice Pad 5 Solo

10

Perc.

J. Gtr.

J. Gtr.

E. Gtr.

E. Gtr.

E. Gtr.

E. Bass

Syn. Voice

Syn. Voice

Pad 5

Solo

12

Perc.

J. Gtr.

J. Gtr.

E. Gtr.

E. Gtr.

E. Gtr.

E. Bass

Syn. Voice

Syn. Voice

Pad 5

Solo

14

Perc.

J. Gtr.

J. Gtr.

E. Gtr.

E. Gtr.

E. Gtr.

E. Bass

Syn. Voice

Syn. Voice

Pad 5

Solo

15

Perc.

J. Gtr.

J. Gtr.

J. Gtr.

E. Gtr.

E. Gtr.

E. Gtr.

E. Bass

Syn. Voice

Solo

Solo

Tell me why this world is a mess.

I

17

Perc.

J. Gtr.

J. Gtr.

J. Gtr.

E. Gtr.

E. Bass

Solo

thought you al ways tried your best.

18

Perc.

J. Gtr.

J. Gtr.

J. Gtr.

E. Gtr.

E. Bass

Solo

Tell

19

Perc.

J. Gtr.

J. Gtr.

J. Gtr.

E. Gtr.

E. Bass

Solo

me what I'm ought to do. May

21

Perc.

J. Gtr.

J. Gtr.

J. Gtr.

E. Gtr.

E. Bass

Solo

be you should do it too.

22

Perc.

J. Gtr.

J. Gtr.

J. Gtr.

E. Gtr.

E. Bass

Solo

Tell

23

Perc.

J. Gtr.

J. Gtr.

J. Gtr.

E. Gtr.

E. Bass

Syn. Voice

Syn. Voice

Solo

Solo

me why they're sleep ing a lone

24

Perc.

J. Gtr.

J. Gtr.

J. Gtr.

E. Gtr.

E. Bass

Syn. Voice

Syn. Voice

Solo

Solo

No house

25

Perc.

J. Gtr.

J. Gtr.

J. Gtr.

E. Gtr.

E. Bass

Syn. Voice

Syn. Voice

Solo

Solo

no where to call a home.

26

Perc.

J. Gtr.

J. Gtr.

J. Gtr.

E. Gtr.

E. Bass

Syn. Voice

Syn. Voice

Solo

Solo

Tell

27

Perc.

J. Gtr.

J. Gtr.

J. Gtr.

E. Gtr.

E. Bass

Syn. Voice

Syn. Voice

Solo

Solo

me what I'm meant to

28

Perc.

J. Gtr.

J. Gtr.

J. Gtr.

E. Gtr.

E. Bass

Syn. Voice

Syn. Voice

Solo

Solo

see. Won't

29

Perc.

J. Gtr.

J. Gtr.

J. Gtr.

E. Gtr.

E. Bass

Syn. Voice

Syn. Voice

Solo

Solo

you stop preach ing at

30

Perc.

J. Gtr.

J. Gtr.

J. Gtr.

E. Gtr.

E. Gtr.

E. Gtr.

E. Bass

Syn. Voice

Syn. Voice

Pad 5

Solo

Solo

me And I wan na see

32

Perc.

J. Gtr.

J. Gtr.

J. Gtr.

E. Gtr.

E. Gtr.

E. Gtr.

E. Bass

Pad 5

Solo

Solo

What it's all a bout

34

Perc.

J. Gtr.

J. Gtr.

J. Gtr.

E. Gtr.

E. Gtr.

E. Gtr.

E. Bass

Pad 5

Solo

Solo

And I

wan na live

36

Perc.

J. Gtr.

J. Gtr.

J. Gtr.

E. Gtr.

E. Gtr.

E. Gtr.

E. Bass

Pad 5

Solo

Solo

Wan na give some thing back.

38

Perc.

J. Gtr.

J. Gtr.

J. Gtr.

E. Gtr.

E. Gtr.

E. Gtr.

E. Bass

Syn. Voice

Syn. Voice

Pad 5

Solo

Solo

Don't tell me that it's o ver.

Don't tell me that it's o ver.

40

Perc.

J. Gtr.

J. Gtr.

J. Gtr.

E. Gtr.

E. Gtr.

E. Gtr.

E. Bass

Syn. Voice

Syn. Voice

Pad 5

Solo

Solo

It's only

41

Perc.

J. Gtr.

J. Gtr.

J. Gtr.

E. Gtr.

E. Gtr.

E. Gtr.

E. Bass

Syn. Voice

Syn. Voice

Pad 5

Solo

Solo

just be gun.

42

Perc.

J. Gtr.

J. Gtr.

J. Gtr.

E. Gtr.

E. Gtr.

E. Gtr.

E. Bass

Syn. Voice

Syn. Voice

Pad 5

Solo

Solo

Don't tell me that it's over

44

Perc.

J. Gtr.

J. Gtr.

J. Gtr.

E. Gtr.

E. Gtr.

E. Gtr.

E. Bass

Syn. Voice

Syn. Voice

Pad 5

Solo

Solo

Or that the

Or that the

45

Perc.

J. Gtr.

J. Gtr.

J. Gtr.

E. Gtr.

E. Gtr.

E. Gtr.

E. Bass

Syn. Voice

Syn. Voice

Pad 5

Solo

Solo

song is sung. The song is

47

Perc.

J. Gtr.

J. Gtr.

J. Gtr.

E. Gtr.

E. Gtr.

E. Bass

Syn. Voice

Vla.

Solo

Solo

sung.

49 Perc. J. Gtr. J. Gtr. E. Gtr. E. Gtr. E. Bass Vla. Solo

51

Perc.

J. Gtr.

J. Gtr.

E. Gtr.

E. Bass

Vla.

Solo

53

Perc. J. Gtr. J. Gtr. J. Gtr. E. Gtr. E. Bass Vla. Solo Solo

All

55

Perc.

J. Gtr.

J. Gtr.

J. Gtr.

E. Gtr.

E. Bass

Syn. Voice

Syn. Voice

Pad 5

Vla.

Solo

Solo

the mo ney in the world Would ne ver set

57

Perc.

J. Gtr.

J. Gtr.

J. Gtr.

E. Gtr.

E. Bass

Syn. Voice

Syn. Voice

Pad 5

Solo

All the wrongs to right.

58

Perc.

J. Gtr.

J. Gtr.

J. Gtr.

E. Gtr.

E. Bass

Syn. Voice

Syn. Voice

Pad 5

Solo

All

59

Perc.

J. Gtr.

J. Gtr.

J. Gtr.

E. Gtr.

E. Bass

Syn. Voice

Syn. Voice

Pad 5

Solo

the fire in the world

60

Perc.

J. Gtr.

J. Gtr.

J. Gtr.

E. Gtr.

E. Bass

Syn. Voice

Syn. Voice

Pad 5

Solo

Could ne ver set

Could ne ver set

61

Perc.

J. Gtr.

J. Gtr.

J. Gtr.

E. Gtr.

E. Bass

Syn. Voice

Syn. Voice

Pad 5

Solo

my heart a light.

I

63

Perc.

J. Gtr.

J. Gtr.

J. Gtr.

E. Gtr.

E. Bass

A.

Syn. Voice

Syn. Voice

Pad 5

Solo

Solo

dream of a day When it's

64

Perc.

J. Gtr.

J. Gtr.

J. Gtr.

E. Gtr.

E. Bass

A.

Syn. Voice

Syn. Voice

Pad 5

Solo

Solo

all gone a way And the

65

Perc.

J. Gtr.

J. Gtr.

J. Gtr.

E. Gtr.

E. Bass

A.

Syn. Voice

Syn. Voice

Pad 5

Solo

Solo

sun is shin ing bright.

66

Perc.

J. Gtr.

J. Gtr.

J. Gtr.

E. Gtr.

E. Bass

A.

Syn. Voice

Syn. Voice

Pad 5

Solo

Solo

I

67

Perc.

J. Gtr.

J. Gtr.

J. Gtr.

E. Gtr.

E. Bass

A.

Syn. Voice

Syn. Voice

Pad 5

Solo

Solo

dream of a day When it's

68

Perc.

J. Gtr.

J. Gtr.

J. Gtr.

E. Gtr.

E. Gtr.

E. Gtr.

E. Bass

A.

Syn. Voice

Syn. Voice

Pad 5

Solo

Solo

all gone a way But dreams are for night

70

Perc.

J. Gtr.

J. Gtr.

J. Gtr.

E. Gtr.

E. Gtr.

E. Gtr.

E. Bass

A.

Syn. Voice

Syn. Voice

Pad 5

Solo

Solo

6 6 3

And I

71

The musical score consists of the following parts:

- Perc.**: Percussion part with rhythmic notation and asterisks above the staff.
- J. Gtr.**: Two staves of electric guitar, one with a treble clef and one with a bass clef, featuring complex chordal and melodic lines.
- E. Gtr.**: Two staves of electric guitar, one with a treble clef and one with a bass clef, playing a steady eighth-note accompaniment.
- E. Bass**: Electric bass line in the bass clef, playing a simple eighth-note pattern.
- Syn. Voice**: Synthesizer voice part with a treble clef, containing a few notes and rests.
- Pad 5**: Pad part with a treble clef, playing a sustained chord.
- Solo**: Two staves of solo guitar, one with a treble clef and one with a bass clef, playing a melodic line.

wan na see What it's all

73

Perc.

J. Gtr.

J. Gtr.

J. Gtr.

E. Gtr.

E. Gtr.

E. Gtr.

E. Bass

Pad 5

Solo

Solo

a bout And I

a bout

And I

75

Perc.

J. Gtr.

J. Gtr.

J. Gtr.

E. Gtr.

E. Gtr.

E. Gtr.

E. Bass

Pad 5

Solo

Solo

wan na live Wan na give

77

some thing back.

78

Perc.

J. Gtr.

J. Gtr.

J. Gtr.

E. Gtr.

E. Gtr.

E. Gtr.

E. Bass

Syn. Voice

Syn. Voice

Pad 5

Solo

Solo

Don't tell me that it's over.

80

Perc.

J. Gtr.

J. Gtr.

J. Gtr.

E. Gtr.

E. Gtr.

E. Gtr.

E. Bass

Syn. Voice

Syn. Voice

Pad 5

Solo

Solo

It's on ly just be gun.

82

Perc.

J. Gtr.

J. Gtr.

J. Gtr.

E. Gtr.

E. Gtr.

E. Gtr.

E. Bass

Syn. Voice

Syn. Voice

Pad 5

Solo

Solo

Don't tell me that it's o ver

84

Perc.

J. Gtr.

J. Gtr.

J. Gtr.

E. Gtr.

E. Gtr.

E. Gtr.

E. Bass

Syn. Voice

Syn. Voice

Pad 5

Solo

Solo

Or that the

Or that the

85

Perc.

J. Gtr.

J. Gtr.

J. Gtr.

E. Gtr.

E. Gtr.

E. Gtr.

E. Bass

Syn. Voice

Syn. Voice

Pad 5

Solo

Solo

song is sung.

86

Perc.

J. Gtr.

J. Gtr.

J. Gtr.

E. Gtr.

E. Gtr.

E. Gtr.

E. Bass

Syn. Voice

Syn. Voice

Pad 5

Solo

Solo

The song is

The song is

Musical score for Percussion (Perc.), J. Gtr., E. Gtr., E. Bass, Syn. Voice, Pad 5, and Solo. The score includes various musical notations such as treble and bass clefs, stems, beams, and rests. The Percussion part features a series of rhythmic patterns with asterisks indicating specific sounds. The J. Gtr. part shows complex chordal structures and melodic lines. The E. Gtr. part includes intricate fingerings and triplets. The E. Bass part provides a steady bass line. The Syn. Voice part features sustained chords and melodic lines. The Pad 5 part consists of sustained chords. The Solo part includes melodic lines and rests.

sung.

88

Perc.

J. Gtr.

J. Gtr.

E. Gtr.

E. Gtr.

E. Gtr.

E. Bass

Syn. Voice

Syn. Voice

Pad 5

Solo

89

Perc.

J. Gtr.

J. Gtr.

J. Gtr.

E. Gtr.

E. Gtr.

E. Gtr.

E. Bass

Syn. Voice

Syn. Voice

Pad 5

Vla.

Solo

Solo

Don't tell me that it's

91

Perc.

J. Gtr.

J. Gtr.

J. Gtr.

E. Gtr.

E. Gtr.

E. Gtr.

E. Bass

Syn. Voice

Syn. Voice

Pad 5

Vla.

Solo

Solo

o ver please. I'm on my knees. I'm

93

Perc.

J. Gtr.

J. Gtr.

J. Gtr.

E. Gtr.

E. Gtr.

E. Gtr.

E. Bass

Syn. Voice

Syn. Voice

Pad 5

Vla.

Solo

Solo

beg gin' you to

94

Perc.

J. Gtr.

J. Gtr.

J. Gtr.

E. Gtr.

E. Gtr.

E. Gtr.

E. Bass

Syn. Voice

Syn. Voice

Pad 5

Vla.

Solo

Solo

stop.

It's

6

3

95

Perc.

J. Gtr.

J. Gtr.

J. Gtr.

E. Gtr.

E. Gtr.

E. Gtr.

E. Bass

Syn. Voice

Syn. Voice

Pad 5

Vla.

Solo

Solo

o ver please. I'm

o ver please. I'm

96

Perc.

J. Gtr.

J. Gtr.

J. Gtr.

E. Gtr.

E. Gtr.

E. Gtr.

E. Bass

Syn. Voice

Syn. Voice

Pad 5

Vla.

Solo

Solo

on my knees. I'm

97

Perc.

J. Gtr.

J. Gtr.

J. Gtr.

E. Gtr.

E. Gtr.

E. Gtr.

E. Bass

Syn. Voice

Syn. Voice

Pad 5

Vla.

Solo

Solo

beg gin' you to

98

Perc.

J. Gtr.

J. Gtr.

J. Gtr.

E. Gtr.

E. Gtr.

E. Gtr.

E. Bass

Syn. Voice

Syn. Voice

Pad 5

Vla.

Solo

Solo

stop

And

I

99

Perc.

J. Gtr.

J. Gtr.

J. Gtr.

E. Gtr.

E. Gtr.

E. Gtr.

E. Bass

Pad 5

Vla.

Solo

Solo

wan na see

100

Perc.

J. Gtr.

J. Gtr.

J. Gtr.

E. Gtr.

E. Gtr.

E. Gtr.

E. Bass

Pad 5

Vla.

Solo

Solo

What it's all

What it's all

101

The musical score consists of the following parts:

- E. Gtr.**: Three staves. The top staff has a melodic line. The middle staff contains dense chordal textures. The bottom staff has a rhythmic accompaniment.

a bout

102

The musical score consists of the following parts:

- Perc.**: Percussion part with rhythmic notation and asterisks above the staff.
- J. Gtr.**: Two staves of electric guitar, one with a treble clef and one with a bass clef, featuring complex chordal and melodic lines.
- E. Gtr.**: Three staves of electric guitar, each with a treble clef, playing rhythmic patterns.
- E. Bass**: Bass guitar part with a bass clef, playing a steady eighth-note line.
- Pad 5**: A synthesizer pad part with a treble clef, featuring sustained chords.
- Vla.**: Viola part with a bass clef, which is mostly silent in this section.
- Solo**: Two staves of solo guitar, one with a treble clef and one with a bass clef, featuring triplets and complex chordal structures.

And I wan na live

104

The musical score consists of the following parts:

- Perc.**: Percussion part with a drum set icon and a rhythmic pattern of eighth notes.
- J. Gtr.**: Two staves of Jazzy guitar. The top staff has a melodic line with slurs and accents. The bottom staff has a complex chordal accompaniment with many beamed notes.
- E. Gtr.**: Three staves of Electric guitar. The top staff has a melodic line. The middle and bottom staves have rhythmic patterns of eighth notes.
- E. Bass**: Electric Bass line with a steady eighth-note rhythm.
- Pad 5**: A synthesizer pad part with sustained chords and a long note.
- Vla.**: Viola part, mostly silent with some sustained notes.
- Solo**: Two staves of solo guitar with complex chordal accompaniment.

Wan na give some thing back.

106

Perc.

J. Gtr.

J. Gtr.

J. Gtr.

E. Gtr.

E. Gtr.

E. Gtr.

E. Bass

Syn. Voice

Syn. Voice

Pad 5

Vla.

Solo

Solo

Don't tell me that it's o ver.

108

Perc.

J. Gtr.

J. Gtr.

J. Gtr.

E. Gtr.

E. Gtr.

E. Gtr.

E. Bass

Syn. Voice

Syn. Voice

Pad 5

Vla.

Solo

Solo

It's on ly

109

Perc.

J. Gtr.

J. Gtr.

J. Gtr.

E. Gtr.

E. Gtr.

E. Gtr.

E. Bass

Syn. Voice

Syn. Voice

Pad 5

Vla.

Solo

Solo

just be gun.

110

Perc. J. Gtr. J. Gtr. J. Gtr. E. Gtr. E. Gtr. E. Gtr. E. Bass Syn. Voice Syn. Voice Pad 5 Vla. Solo Solo

Don't tell me that it's o ver

112

Perc.

J. Gtr.

J. Gtr.

J. Gtr.

E. Gtr.

E. Gtr.

E. Gtr.

E. Bass

Syn. Voice

Syn. Voice

Pad 5

Vla.

Solo

Solo

Or that the

Or that the

113

Perc.

J. Gtr.

J. Gtr.

J. Gtr.

E. Gtr.

E. Gtr.

E. Gtr.

E. Bass

Syn. Voice

Syn. Voice

Pad 5

Vla.

Solo

Solo

song is sung. The song

115

J. Gtr.

J. Gtr.

J. Gtr.

E. Gtr.

E. Gtr.

E. Gtr.

E. Bass

Pad 5

Vla.

Solo

Solo

is sung.

117

# Percussion

♩ = 146,000000

4

9

13

17

21

25

29

33

37

41

2

Percussion

45

49

53

57

61

65

69

72

76

80

Percussion

3

84

89

93

97

101

105

109

113

# Jazz Guitar

♩ = 126,000000

2

6

8

17

21

25

29

33

37

41

45

6

www.midi.de  
www.midi.de

98

103

108

112

115

# Jazz Guitar

♩ = 126,000000

6

9

11

13

15

17

19

21

23

25

www.midi.de  
www.midi.de

V.S.

47

49

51

53

55

57

59

61

63

65

V.S.

67

69

71

73

75

77

79

81

83

85

V.S.

107

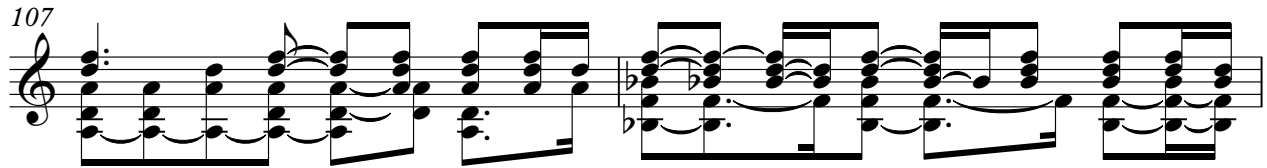

109

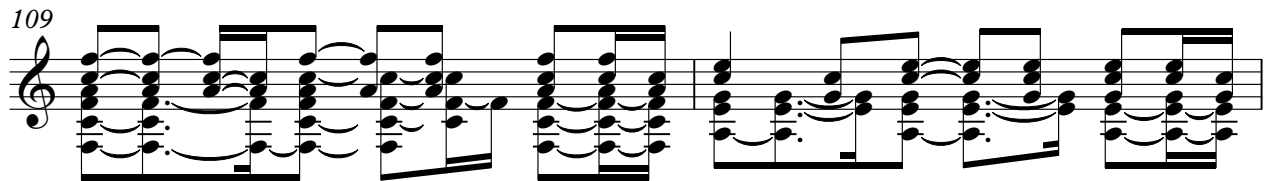

111

113

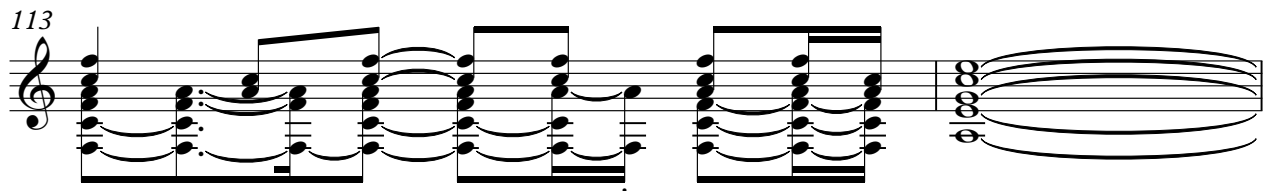

115

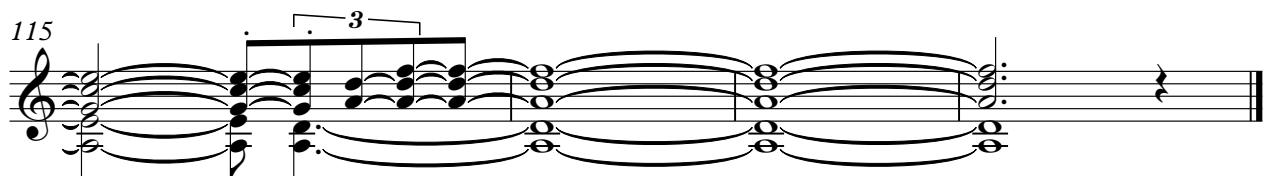

Jazz Guitar

♩ = 126,000000

6

9

11

13

15

17

19

22

24

26

www.midi.de  
www.midi.de

V.S.

48

50

52

54

56

58

60

62

64

66

V.S.

88

90

92

94

96

98

100

102

104

106

V.S.

108

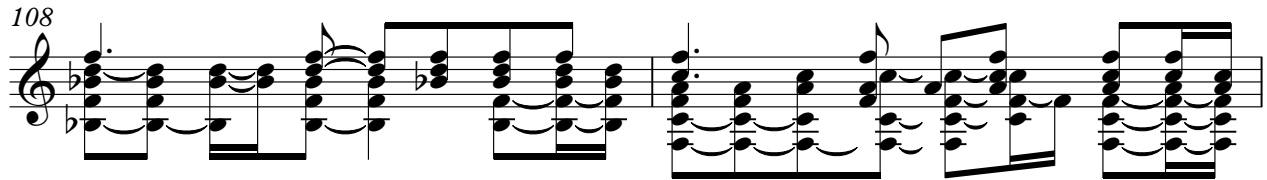

110

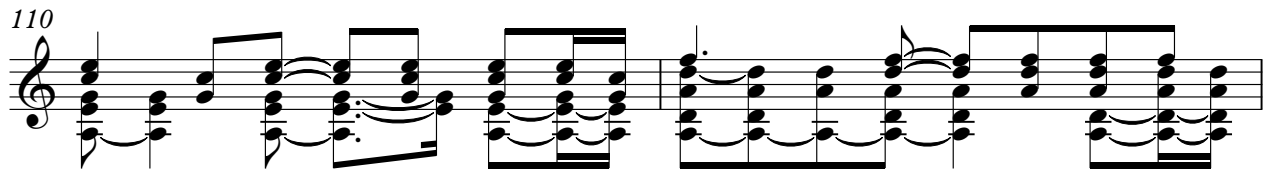

112

114

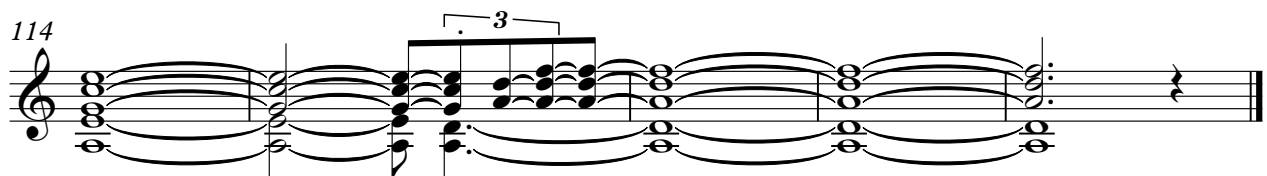

# Electric Guitar

♩ = 126,000000

6

10

14

15

32

36

40

44

47

19

www.midi.de  
www.midi.de

2

Electric Guitar

69

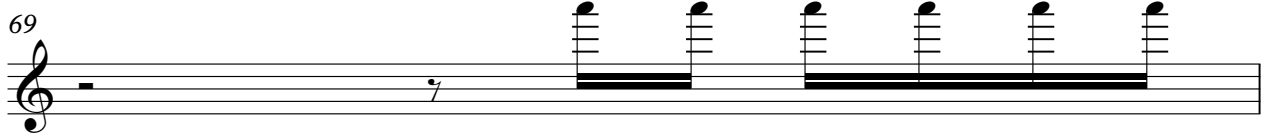

70

71

75

79

83

86

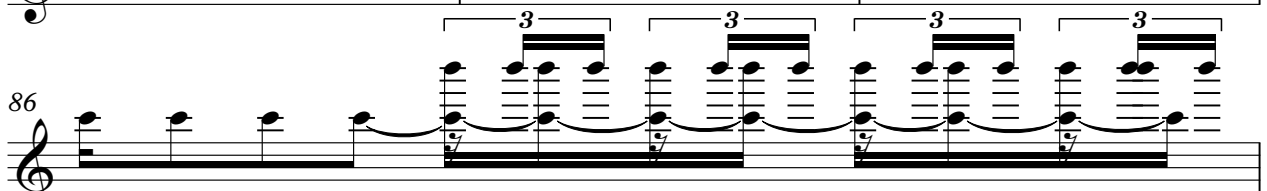

87

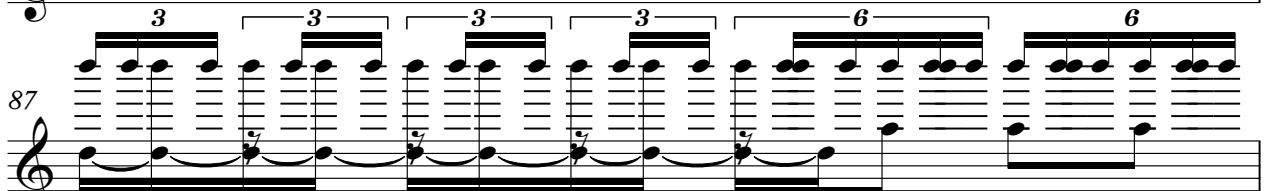

88

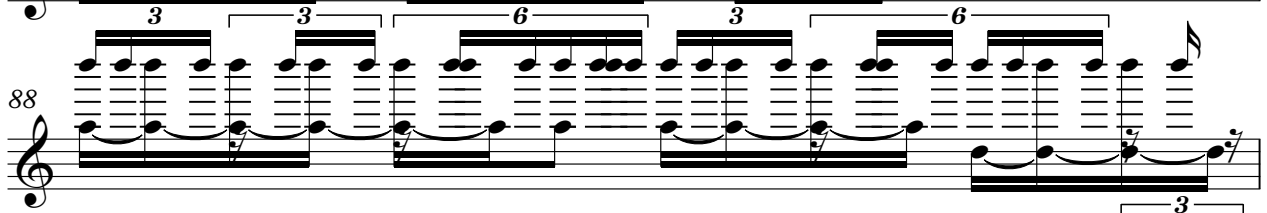

89

Electric Guitar

95

100

104

108

112

115

# Electric Guitar

♩ = 126,000000

6

10

14

15

32

36

40

44

47

18

Electric Guitar

69

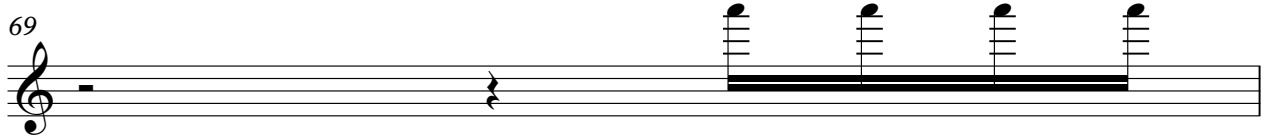

70

71

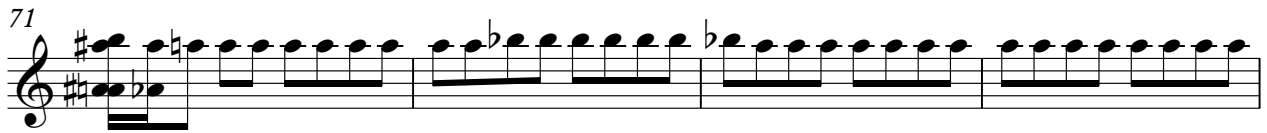

75

79

83

86

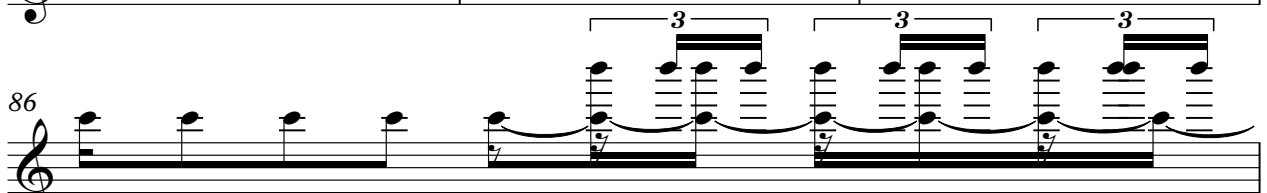

87

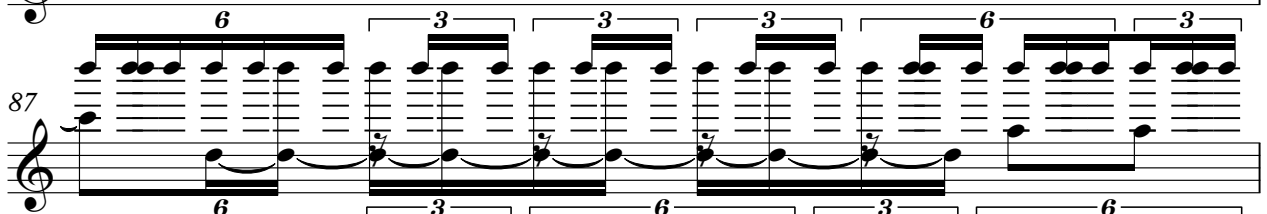

88

89

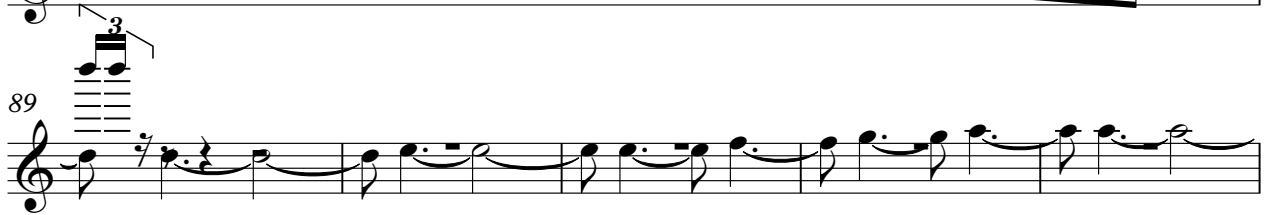

Electric Guitar

3

94

98

101

105

109

113

32

36

40

44

51

55

57

59

61

63

65

67

69

72

76

80

84

88

92

96

V.S.

100

104

108

112

115

# 5-string Electric Bass

♩ = 126,000000  
6

10

14

18

22

26

30

34

38

42

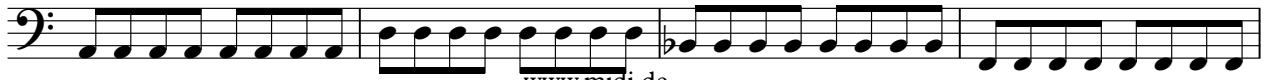

www.midi.de  
www.midi.de

V.S.

46

50

54

58

62

66

70

74

78

82

86

90

94

98

102

106

110

114

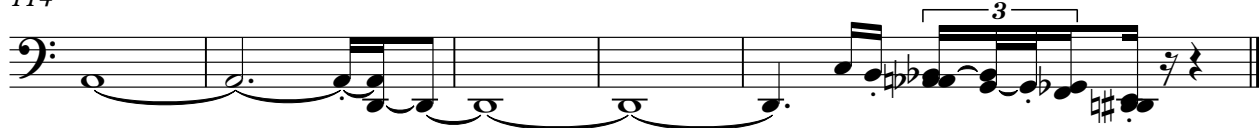

Alto

♩ = 126,000000

**62**

67

**48**

www.midi.de  
www.midi.de

# Synth Voice

♩ = 126,000000

www.midi.de  
www.midi.de

# Synth Voice

♩ = 126,000000

www.midi.de  
www.midi.de

79

84

89

95

107

112

# Pad 5 (Bowed)

♩ = 126,000000

2

11

16

34

43

8

58

67

76

85

94

103

2

Pad 5 (Bowed)

111

3

Viola

♩ = 126,000000

**46**

51

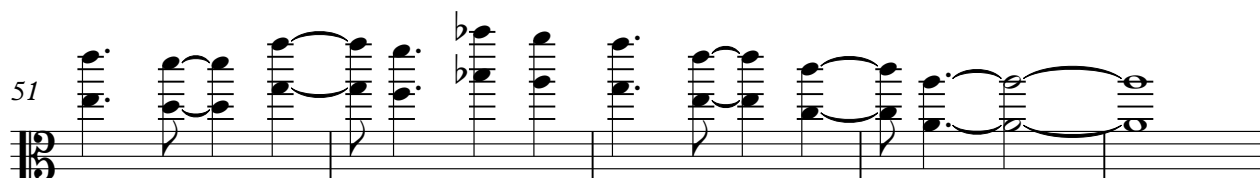

56

**34**

95

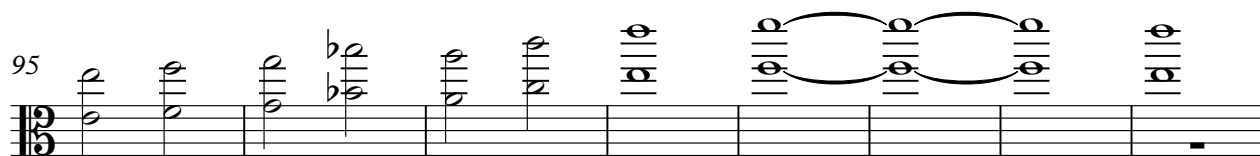

103

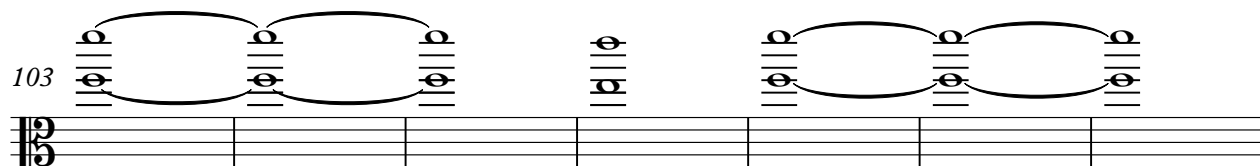

110

**4**

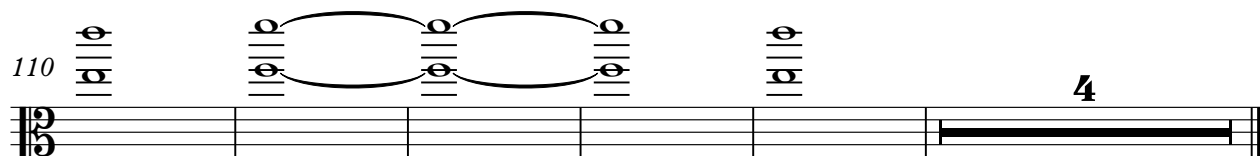

Solo

♩ = 126,000000

6

11

16

7

26

30

35

40

45

50

53

www.midi.de  
www.midi.de

103

106

109

111

113

Solo

♩ = 126,000000

2 12

(Scat...) Tell me what's in your mind. Tell me what's in your mind. Tell me what's in your mind. Tell me what's in your mind.

19

What do you want to see. May I see you. Tell me what's in your mind. Tell me what's in your mind. Tell me what's in your mind.

26

Tell me what to see. Won't you sing that to me. And I want to see. What's all about.

34

And I want to live. I want to give something back. Don't tell me that over. It's only

41

just a gun. Don't tell me that over. That the song is sung. The song is sung. 7

54

All the time in the world. Would you set it all right. All the time in the world. Would you set

61

it all right. I dream of when I go away. And I see the sun shining bright. I dream of when I

68

go away. The beams are bright. And I want to see. What's all about. And

75

I want to live. I want to give something back. Don't tell me that over. It's only just a gun.

82

Don't tell me that over. That the song is sung. The song is sung. Don't tell me that 3

2

Solo

91

o please I'm on my knees I beg you to stop. It's o please I'm on my knees I beg you to stop And

99

wamasee What's all about And I want live Want give something back.

106

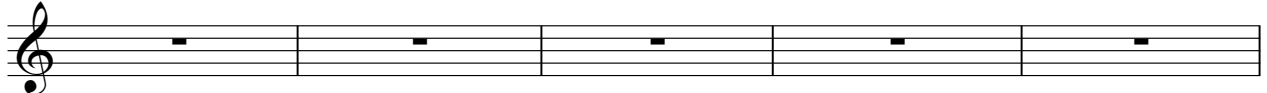

Don't tell me that's over. It's on ly just begun. Don't tell me that's

111

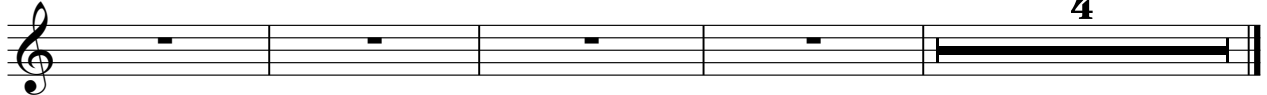

o ver That the song is sung. The song is sung.