

Bay City Rollers - I Only Wanna Be With You

$\text{♩} = 145,000031$

Drums

PianoGrd

Vibes

SynBass2

$\text{♩} = 145,000031$

StrTrem

StrSyn2

4

Drums

PianoGrd

Vibes

SynBass2

6

Drums

PianoGrd

Vibes

SynBass2

8

Drums

PianoGrd

Vibes

SynBass2

10

Drums

PianoGrd

Vibes

SynBass2

12

Drums

PianoGrd

Vibes

SynBass2

14

Drums

PianoGrd

Vibes

SynBass2

16

Drums

PianoGrd

Vibes

SynBass2

18

Drums

PianoGrd

Vibes

SynBass2

20

Drums

PianoGrd

Vibes

SynBass2

22

Drums

PianoGrd

Vibes

SynBass2

24

Drums

PianoGrd

Vibes

SynBass2

26

Drums

PianoGrd

Vibes

SynBass2

28

Drums

PianoGrd

Vibes

SynBass2

30

Drums
PianoGrd
Vibes
SynBass2

32

Drums
PianoGrd
Vibes
SynBass2

34

Drums
PianoGrd
Vibes
SynBass2

36

Drums

PianoGrd

Vibes

SynBass2

38

Drums

PianoGrd

Vibes

SynBass2

40

Drums

PianoGrd

Vibes

SynBass2

42

Drums

PianoGrd

Vibes

SynBass2

44

Drums

PianoGrd

Vibes

SynBass2

46

Drums

PianoGrd

Vibes

SynBass2

48

Drums

PianoGrd

Vibes

SynBass2

50

Drums

SynBass2

StrTrem

StrSyn2

52

Drums

SynBass2

StrTrem

StrSyn2

54

Drums

SynBass2

StrTrem

StrSyn2

56

Drums

SynBass2

StrTrem

StrSyn2

58

Drums

SynBass2

StrTrem

StrSyn2

60

Drums

SynBass2

StrTrem

StrSyn2

62

Drums

PianoGrd

Vibes

SynBass2

64

Drums

PianoGrd

Vibes

SynBass2

66

Drums

PianoGrd

Vibes

SynBass2

68

Drums

PianoGrd

Vibes

SynBass2

70

Drums

PianoGrd

Vibes

SynBass2

72

Drums

PianoGrd

Vibes

SynBass2

74

Drums

PianoGrd

Vibes

SynBass2

76

Drums

PianoGrd

Vibes

SynBass2

78

Drums

PianoGrd

Vibes

SynBass2

80

Drums

PianoGrd

Vibes

SynBass2

82

Drums

PianoGrd

Vibes

SynBass2

84

Drums

PianoGrd

Vibes

SynBass2

86

Drums

PianoGrd

Vibes

SynBass2

Bay City Rollers - I Only Wanna Be With You

Drums

♩ = 145,000031

4

6

8

11

13

15

18

20

22

V.S.

Drums

24

24

26

26

29

29

31

31

33

33

35

35

37

37

39

39

42

42

44

44

Drums

46

49

51

53

55

57

59

61

63

65

V.S.

67

70

72

74

76

79

81

83

85

♩ = 145,000031

6

10

14

18

22

26

30

34

38

Bay City Rollers - I Only Wanna Be With You

Vibes

♩ = 145,000031

9

17

25

33

41

49

67

75

82

♩ = 145,000031

5

9

12

16

20

24

28

32

35

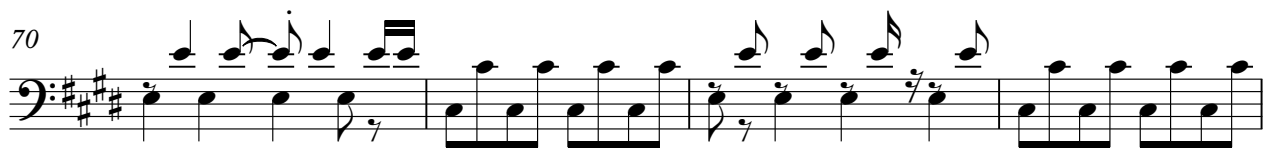
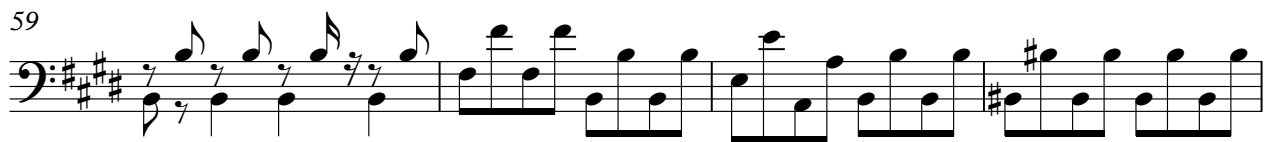
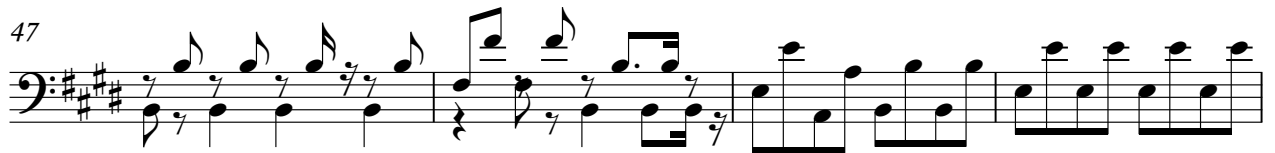

SynBass2

78

82

85

♩ = 145,000031

49

52

56

60

27
