

# Bayer Sager Carole - Nobody Does It Better

♩ = 64,000000  
%-

Horn

Drums

Melody

Bass

Keyboard

♩ = 64,000000

Brass

Strings 3

Strings 1

Strings 2

Melody

Keyboard

Melody

Keyboard

Drums

Melody

Bass

Keyboard

Strings 1

Strings 2

14

Horn

Drums

Melody

Bass

Keyboard

Strings 1

Strings 2

17

Horn

Drums

Melody

Bass

Keyboard

Strings 1

Strings 2

20

Drums

Melody

Bass

Keyboard

Strings 1

Strings 2

23

Drums

Melody

Bass

Keyboard

Strings 1

Strings 2

26

Drums

Melody

Bass

Keyboard

Strings 3

Strings 2

♩ = 66,000069<sup>5</sup>

♩ = 66,000069

28

Drums

Melody

Bass

Keyboard

Strings 3

Strings 1

Strings 2

31

Horn

Drums

Melody

Bass

Keyboard

Strings 3

Strings 1

Strings 2

34 ♩ = 65,000069<sup>7</sup>

Horn

Drums

Melody

Bass

Keyboard

Strings 1

Strings 2

%+ ♩ = 65,000069

36

Horn

Drums

Melody

Bass

Keyboard

Strings 1

Strings 2

3

39

Horn  
Drums  
Melody  
Bass  
Strings 1  
Strings 2

42

♩ = 66,000069      ♩ = 67,000031

Horn  
Drums  
Melody  
Bass  
Keyboard  
Strings 3  
Strings 1  
Strings 2

45

Horn

Drums

Melody

Bass

Keyboard

Strings 3

Strings 1

Double bar line

48

Horn

Drums

Melody

Bass

Keyboard

Strings 3

Strings 1

51

Horn

Drums

Melody

Bass

Keyboard

Brass

Strings 3

Strings 1

53

55 %+

56

♩ = 65,000069

♩ = 60,000000 ♩ = 57,000031

# Bayer Sager Carole - Nobody Does It Better

Horn

♩ = 64,000000      ♩ = 66,000069

10      4

19

♩ = 66,000069

7      4

34

♩ = 65,000069

41

♩ = 66,000069      ♩ = 67,000031

47

52

♩ = 65,06000000      ♩ = 67,000031

%+

# Bayer Sager Carole - Nobody Does It Better

## Drums

♩ = 64,000000

10

14

17

21

24

27

30

33

36

40

♩ = 66,000069

♩ = 66,000069

♩ = 65,000069

♩ = 66,000000

V.S.

2

Drums  
♩ = 67,000031

43

46

49

52

55

3

♩ = 65,000031

6

# Bayer Sager Carole - Nobody Does It Better

## Melody

♩ = 64,000000

3

8

12

16

19

23

27

31

34

38

♩ = 66,000069

♩ = 65,000069

♩ = 66,000069

3

V.S.

2

Melody

43

♩ = 67,000031

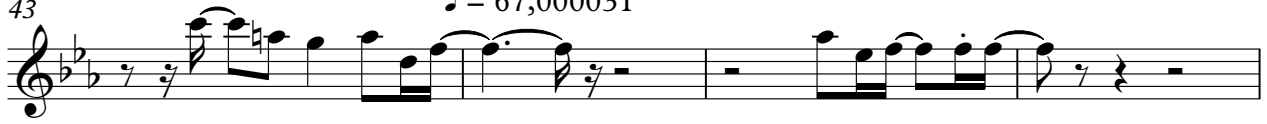

47

52

♩ = 65,00009000000 =

# Bayer Sager Carole - Nobody Does It Better

Bass

♩ = 64,000000      ♩ = 66,000069

**10**

16

23      ♩ = 66,000069

30      ♩ = 65,000069

37      ♩ = 66,000069

44      ♩ = 67,000031

50

54      ♩ = 65,000069      ♩ = 60,00000031

# Bayer Sager Carole - Nobody Does It Better

Keyboard

♩ = 64,000000

4

8

♩ = 66,000069

12

17

21

V.S.

♩ = 66,000069

25

28

33

♩ = 65,000069

37

♩ = 66,000069    ♩ = 67,000031

46

51

Keyboard

55

♪ = 65,000069

♪ = 60,000000 ♪ = 57,000031

# Bayer Sager Carole - Nobody Does It Better

Brass

♩ = 64,000000      ♩ = 66,000069      ♩ = 66,000069      ♩ = 65,000069

**10**      **16**      **8**      **7**

42      ♩ = 66,000069

**2**      **8**

54      ♩ = 65,000069      ♩ = 67,000000

**2**

Strings 3

Bayer Sager Carole - Nobody Does It Better

♩ = 64,000000      ♩ = 66,000069      ♩ = 66,000069

**10**      **16**

28

**3**

♩ = 65,000069      ♩ = 66,000069

35

**7**      **2**

48

53

♩ = 65,000069      ♩ = 60,000000 = 57,000031

# Bayer Sager Carole - Nobody Does It Better

## Strings 1

# Bayer Sager Carole - Nobody Does It Better

Strings 2

♩ = 64,000000 **10**

17 %-

♩ = 66,000069

24 %+

♩ = 66,000069 %-

29 %+ %- %+ ♩ = 65,000069

37

42 %- ♩ = 66,000069 ♩ = 67,000031 **12** %+ ♩ = 65,000000 = 57,00003