

BB King - Don't Answer The Door

MELODY $\text{♩} = 50,000000$ $\text{♩} = 52,000278$

DRUMS

JAZZ GTR $\text{♩} = 50,000000$ $\text{♩} = 52,000278$

JAZZ GTR

JAZZ GTR

OVERDRIVE

FRETLESS

ORGAN 3 $\text{♩} = 50,000000$ $\text{♩} = 52,000278$

8 3

DRUMS

JAZZ GTR

JAZZ GTR

JAZZ GTR

OVERDRIVE

FRETLESS

ORGAN 3

9

DRUMS

JAZZ GTR

JAZZ GTR

JAZZ GTR

OVERDRIVE

FRETLESS

ORGAN 3

11

DRUMS

JAZZ GTR

JAZZ GTR

JAZZ GTR

OVERDRIVE

FRETLESS

ORGAN 3

12

DRUMS

JAZZ GTR

JAZZ GTR

JAZZ GTR

OVERDRIVE

FRETLESS

ORGAN 3

13

DRUMS

JAZZ GTR

JAZZ GTR

JAZZ GTR

OVERDRIVE

FRETLESS

ORGAN 3

14

DRUMS

JAZZ GTR

JAZZ GTR

JAZZ GTR

OVERDRIVE

FRETLESS

ORGAN 3

17

MELODY

DRUMS

JAZZ GTR

JAZZ GTR

JAZZ GTR

OVERDRIVE

FRETLESS

ORGAN 3

18

MELODY

DRUMS

JAZZ GTR

JAZZ GTR

JAZZ GTR

OVERDRIVE

FRETLESS

ORGAN 3

MELODY

DRUMS

JAZZ GTR

JAZZ GTR

JAZZ GTR

OVERDRIVE

FRETLESS

ORGAN 3

MELODY

DRUMS

JAZZ GTR

JAZZ GTR

JAZZ GTR

OVERDRIVE

FRETLESS

ORGAN 3

MELODY

DRUMS

JAZZ GTR

JAZZ GTR

JAZZ GTR

OVERDRIVE

FRETLESS

ORGAN 3

MELODY

DRUMS

JAZZ GTR

JAZZ GTR

JAZZ GTR

OVERDRIVE

FRETLESS

ORGAN 3

25

MELODY

DRUMS

JAZZ GTR

JAZZ GTR

JAZZ GTR

OVERDRIVE

FRETLESS

ORGAN 3

26

MELODY

DRUMS

JAZZ GTR

JAZZ GTR

JAZZ GTR

OVERDRIVE

FRETLESS

ORGAN 3

27

DRUMS

JAZZ GTR

JAZZ GTR

JAZZ GTR

OVERDRIVE

FRETLESS

ORGAN 3

28

MELODY

DRUMS

JAZZ GTR

JAZZ GTR

JAZZ GTR

OVERDRIVE

FRETLESS

ORGAN 3

MELODY

DRUMS

JAZZ GTR

JAZZ GTR

JAZZ GTR

OVERDRIVE

FRETLESS

ORGAN 3

MELODY

DRUMS

JAZZ GTR

JAZZ GTR

JAZZ GTR

OVERDRIVE

FRETLESS

ORGAN 3

31

MELODY

DRUMS

JAZZ GTR

JAZZ GTR

FRETLESS

ORGAN 3

32

MELODY

DRUMS

JAZZ GTR

JAZZ GTR

JAZZ GTR

OVERDRIVE

FRETLESS

ORGAN 3

34

MELODY

DRUMS

JAZZ GTR

JAZZ GTR

JAZZ GTR

OVERDRIVE

FRETLESS

ORGAN 3

35

MELODY

DRUMS

JAZZ GTR

JAZZ GTR

JAZZ GTR

OVERDRIVE

FRETLESS

ORGAN 3

36

MELODY

DRUMS

JAZZ GTR

JAZZ GTR

JAZZ GTR

OVERDRIVE

FRETLESS

ORGAN 3

38

MELODY

DRUMS

JAZZ GTR

JAZZ GTR

JAZZ GTR

OVERDRIVE

FRETLESS

ORGAN 3

40

DRUMS

JAZZ GTR

JAZZ GTR

JAZZ GTR

OVERDRIVE

FRETLESS

ORGAN 3

41

DRUMS

JAZZ GTR

JAZZ GTR

JAZZ GTR

OVERDRIVE

FRETLESS

ORGAN 3

42 17

DRUMS

JAZZ GTR

JAZZ GTR

JAZZ GTR

OVERDRIVE

FRETLESS

ORGAN 3

43

DRUMS

JAZZ GTR

JAZZ GTR

JAZZ GTR

OVERDRIVE

FRETLESS

ORGAN 3

44

DRUMS

JAZZ GTR

JAZZ GTR

JAZZ GTR

OVERDRIVE

FRETLESS

ORGAN 3

45

DRUMS

JAZZ GTR

JAZZ GTR

JAZZ GTR

OVERDRIVE

FRETLESS

ORGAN 3

46

DRUMS

JAZZ GTR

JAZZ GTR

JAZZ GTR

OVERDRIVE

FRETLESS

ORGAN 3

47

DRUMS

JAZZ GTR

JAZZ GTR

JAZZ GTR

OVERDRIVE

FRETLESS

ORGAN 3

48

DRUMS

JAZZ GTR

JAZZ GTR

JAZZ GTR

OVERDRIVE

FRETLESS

ORGAN 3

49

DRUMS

JAZZ GTR

JAZZ GTR

JAZZ GTR

OVERDRIVE

FRETLESS

ORGAN 3

50

DRUMS

JAZZ GTR

JAZZ GTR

JAZZ GTR

OVERDRIVE

FRETLESS

ORGAN 3

51

DRUMS

JAZZ GTR

JAZZ GTR

JAZZ GTR

OVERDRIVE

FRETLESS

ORGAN 3

MELODY

DRUMS

JAZZ GTR

JAZZ GTR

JAZZ GTR

OVERDRIVE

FRETLESS

ORGAN 3

MELODY

DRUMS

JAZZ GTR

JAZZ GTR

JAZZ GTR

OVERDRIVE

FRETLESS

ORGAN 3

54

MELODY

DRUMS

JAZZ GTR

JAZZ GTR

JAZZ GTR

OVERDRIVE

FRETLESS

ORGAN 3

55

MELODY

DRUMS

JAZZ GTR

FRETLESS

ORGAN 3

56

MELODY

DRUMS

JAZZ GTR

JAZZ GTR

JAZZ GTR

OVERDRIVE

FRETLESS

ORGAN 3

57

MELODY

DRUMS

JAZZ GTR

JAZZ GTR

JAZZ GTR

OVERDRIVE

FRETLESS

ORGAN 3

58

MELODY

DRUMS

JAZZ GTR

JAZZ GTR

JAZZ GTR

OVERDRIVE

FRETLESS

ORGAN 3

59

MELODY

DRUMS

JAZZ GTR

JAZZ GTR

JAZZ GTR

OVERDRIVE

FRETLESS

ORGAN 3

60

MELODY

DRUMS

JAZZ GTR

JAZZ GTR

JAZZ GTR

OVERDRIVE

FRETLESS

ORGAN 3

61

MELODY

DRUMS

JAZZ GTR

JAZZ GTR

JAZZ GTR

OVERDRIVE

FRETLESS

ORGAN 3

62

MELODY

DRUMS

JAZZ GTR

JAZZ GTR

JAZZ GTR

OVERDRIVE

FRETLESS

ORGAN 3

63

DRUMS

JAZZ GTR

JAZZ GTR

JAZZ GTR

OVERDRIVE

FRETLESS

ORGAN 3

64

MELODY

DRUMS

JAZZ GTR

JAZZ GTR

JAZZ GTR

OVERDRIVE

FRETLESS

ORGAN 3

65

MELODY

DRUMS

JAZZ GTR

JAZZ GTR

JAZZ GTR

OVERDRIVE

FRETLESS

ORGAN 3

66

MELODY

DRUMS

JAZZ GTR

JAZZ GTR

JAZZ GTR

OVERDRIVE

FRETLESS

ORGAN 3

67

MELODY

DRUMS

JAZZ GTR

JAZZ GTR

JAZZ GTR

OVERDRIVE

FRETLESS

ORGAN 3

69

MELODY

DRUMS

JAZZ GTR

JAZZ GTR

JAZZ GTR

OVERDRIVE

FRETLESS

ORGAN 3

70

MELODY

DRUMS

JAZZ GTR

JAZZ GTR

JAZZ GTR

OVERDRIVE

FRETLESS

ORGAN 3

71

MELODY

DRUMS

JAZZ GTR

JAZZ GTR

JAZZ GTR

OVERDRIVE

FRETLESS

ORGAN 3

72

MELODY

DRUMS

JAZZ GTR

JAZZ GTR

JAZZ GTR

OVERDRIVE

FRETLESS

ORGAN 3

74

MELODY
DRUMS
JAZZ GTR
JAZZ GTR
JAZZ GTR
OVERDRIVE
FRETLESS
ORGAN 3

75

DRUMS
JAZZ GTR
JAZZ GTR
JAZZ GTR
OVERDRIVE
FRETLESS
ORGAN 3

76

BB King - Don't Answer The Door

MELODY

♩ = 50,000000

♩ = 52,000278

MELODY

52

54

56

59

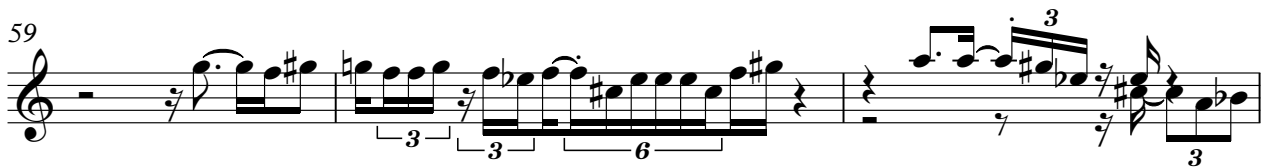

62

66

68

71

73

DRUMS

BB King - Don't Answer The Door

♩ = 50,000000

♩ = 52,000278

V.S.

DRUMS

DRUMS

54

6 6 6 3 6 6

56

6 6 6 6 3

58

6 6 6 6 3 3

60

6 6 6 6

62

6 6 6 6 6 6

64

6 6 6 6

66

6 3 6 6 6 6

68

6 6 6 6 3

70

6 6 6 6 3 3

72

6 6 6 6 3

V.S.

4

DRUMS

74

75

JAZZ GTR

BB King - Don't Answer The Door

♩ = 50,000000

♩ = 52,000278

V.S.

JAZZ GTR

27

29

33

36

39

41

43

45

47

49

51

54

58

61

63

66

70

73

75

75

JAZZ GTR

28

31

34

37

40

42

44

46

48

50

52

56

59

62

64

67

71

74

75

♩ = 50,000000 ♩ = 52,000278

V.S.

JAZZ GTR

JAZZ GTR

52

55

59

62

64

67

71

74

OVERDRIVE

FRETLESS

BB King - Don't Answer The Door

♩ = 50,000000

♩ = 52,000278

7

12

17

22

27

30

34

38

42

V.S.

45

49

52

55

58

62

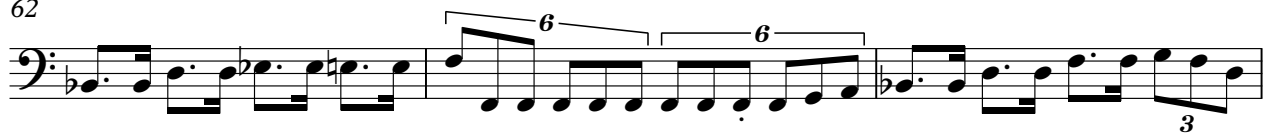

65

68

71

74

ORGAN 3

BB King - Don't Answer The Door

♩ = 50,000000 ♩ = 52,000278

9

17

25

31

37

43

51

55

61

V.S.

2

ORGAN 3

