

BB King - Into The Night

♩ = 102,000916

♩ = 102,000916

5

DRUMS

ORGAN 2

SYN BASS 1

E.PIANO 2

BRIGHTNESS

A.PIANO 1

7

DRUMS

JAZZ GTR

OVERDRIVE

OVERDRIVE

ORGAN 2

SYN BASS 1

E.PIANO 2

BRIGHTNESS

A.PIANO 1

9

DRUMS

JAZZ GTR

OVERDRIVE

OVERDRIVE

ORGAN 2

SYN BASS 1

E.PIANO 2

BRIGHTNESS

A.PIANO 1

11

DRUMS

JAZZ GTR

OVERDRIVE

OVERDRIVE

SLAPBASS 1

ORGAN 2

MELODY

SYN BASS 1

SYNTH DRUM

E.PIANO 2

BRIGHTNESS

A.PIANO 1

13

DRUMS

ORGAN 2

MELODY

SYN BASS 1

E.PIANO 2

A.PIANO 1

15

DRUMS

ORGAN 2

MELODY

SYN BASS 1

E.PIANO 2

A.PIANO 1

17

DRUMS

JAZZ GTR

OVERDRIVE

OVERDRIVE

OVERDRIVE

ORGAN 2

MELODY

SYN BASS 1

SYNTH DRUM

E.PIANO 2

CHARANG

A.PIANO 1

19

DRUMS

JAZZ GTR

OVERDRIVE

OVERDRIVE

OVERDRIVE

SLAPBASS 1

ORGAN 2

MELODY

SYN BASS 1

E.PIANO 2

CHARANG

A.PIANO 1

21

DRUMS

ORGAN 2

MELODY

SYN BASS 1

E.PIANO 2

A.PIANO 1

23

DRUMS

ORGAN 2

MELODY

SYN BASS 1

E.PIANO 2

A.PIANO 1

25

DRUMS

JAZZ GTR

OVERDRIVE

ORGAN 2

MELODY

SYN BASS 1

E.PIANO 2

A.PIANO 1

27

DRUMS

JAZZ GTR

OVERDRIVE

OVERDRIVE

ORGAN 2

MELODY

SYN BASS 1

SYNTH DRUM

E.PIANO 2

BRIGHTNESS

A.PIANO 1

29

DRUMS

JAZZ GTR

OVERDRIVE

OVERDRIVE

SLAPBASS 1

ORGAN 2

SYN BASS 1

E.PIANO 2

BRIGHTNESS

A.PIANO 1

31

DRUMS

JAZZ GTR

OVERDRIVE

OVERDRIVE

ORGAN 2

SYN BASS 1

E.PIANO 2

BRIGHTNESS

A.PIANO 1

33

DRUMS

JAZZ GTR

OVERDRIVE

OVERDRIVE

SLAPBASS 1

ORGAN 2

SYN BASS 1

E.PIANO 2

BRIGHTNESS

A.PIANO 1

35

37

DRUMS

ORGAN 2

MELODY

SYN BASS 1

E.PIANO 2

A.PIANO 1

39

DRUMS

ORGAN 2

MELODY

SYN BASS 1

E.PIANO 2

A.PIANO 1

41

DRUMS

JAZZ GTR

OVERDRIVE

OVERDRIVE

OVERDRIVE

ORGAN 2

MELODY

SYN BASS 1

SYNTH DRUM

E.PIANO 2

CHARANG

A.PIANO 1

43

DRUMS

JAZZ GTR

OVERDRIVE

OVERDRIVE

OVERDRIVE

SLAPBASS 1

ORGAN 2

MELODY

SYN BASS 1

E.PIANO 2

CHARANG

A.PIANO 1

45

DRUMS

ORGAN 2

MELODY

SYN BASS 1

E.PIANO 2

A.PIANO 1

47

DRUMS

ORGAN 2

MELODY

SYN BASS 1

E.PIANO 2

A.PIANO 1

49

DRUMS

JAZZ GTR

OVERDRIVE

OVERDRIVE

ORGAN 2

MELODY

SYN BASS 1

E.PIANO 2

A.PIANO 1

51

DRUMS

JAZZ GTR

OVERDRIVE

OVERDRIVE

ORGAN 2

MELODY

SYN BASS 1

SYNTH DRUM

E.PIANO 2

BRIGHTNESS

A.PIANO 1

53

DRUMS

JAZZ GTR

OVERDRIVE

OVERDRIVE

SLAPBASS 1

ORGAN 2

SYN BASS 1

E.PIANO 2

BRIGHTNESS

A.PIANO 1

55

DRUMS

JAZZ GTR

OVERDRIVE

OVERDRIVE

ORGAN 2

MELODY

SYN BASS 1

E.PIANO 2

BRIGHTNESS

A.PIANO 1

57

DRUMS

JAZZ GTR

OVERDRIVE

OVERDRIVE

SLAPBASS 1

ORGAN 2

MELODY

SYN BASS 1

E.PIANO 2

BRIGHTNESS

A.PIANO 1

59

DRUMS

JAZZ GTR

OVERDRIVE

OVERDRIVE

ORGAN 2

SYN BASS 1

E.PIANO 2

BRIGHTNESS

A.PIANO 1

61

DRUMS

JAZZ GTR

OVERDRIVE

OVERDRIVE

OVERDRIVE

SLAPBASS 1

ORGAN 2

SYN BASS 1

E.PIANO 2

CHARANG

A.PIANO 1

63

DRUMS

JAZZ GTR

OVERDRIVE

OVERDRIVE

OVERDRIVE

ORGAN 2

SYN BASS 1

E.PIANO 2

CHARANG

A.PIANO 1

65

DRUMS

JAZZ GTR

OVERDRIVE

OVERDRIVE

ORGAN 2

SYN BASS 1

E.PIANO 2

A.PIANO 1

- **DRUMS**: Features a complex rhythmic pattern with various note values and rests.
- **JAZZ GTR**: Shows a melodic line in treble clef with a key signature of one flat (B-flat), including bends and slurs.
- **OVERDRIVE**: Similar to the Jazz GTR part, showing a melodic line with bends and slurs.
- **OVERDRIVE**: Another melodic line, similar to the previous one, with bends and slurs.
- **ORGAN 2**: Consists of block chords in treble clef, one for each measure.
- **SYN BASS 1**: A steady eighth-note bass line in bass clef.
- **E.PIANO 2**: Consists of block chords in bass clef, one for each measure.
- **A.PIANO 1**: Consists of block chords in treble clef, one for each measure.

67

DRUMS

JAZZ GTR

OVERDRIVE

OVERDRIVE

ORGAN 2

SYN BASS 1

SYNTH DRUM

E.PIANO 2

BRIGHTNESS

A.PIANO 1

69

DRUMS

JAZZ GTR

OVERDRIVE

OVERDRIVE

SLAPBASS 1

ORGAN 2

SYN BASS 1

E.PIANO 2

BRIGHTNESS

A.PIANO 1

71

DRUMS

JAZZ GTR

OVERDRIVE

OVERDRIVE

ORGAN 2

SYN BASS 1

E.PIANO 2

BRIGHTNESS

A.PIANO 1

73

DRUMS

JAZZ GTR

OVERDRIVE

OVERDRIVE

SLAPBASS 1

ORGAN 2

SYN BASS 1

E.PIANO 2

BRIGHTNESS

A.PIANO 1

75

77

DRUMS

ORGAN 2

MELODY

SYN BASS 1

E.PIANO 2

A.PIANO 1

79

DRUMS

ORGAN 2

MELODY

SYN BASS 1

E.PIANO 2

A.PIANO 1

81

DRUMS

JAZZ GTR

OVERDRIVE

OVERDRIVE

OVERDRIVE

ORGAN 2

MELODY

3

SYN BASS 1

SYNTH DRUM

E.PIANO 2

CHARANG

A.PIANO 1

83

DRUMS

JAZZ GTR

OVERDRIVE

OVERDRIVE

OVERDRIVE

ORGAN 2

MELODY

SYN BASS 1

E.PIANO 2

CHARANG

A.PIANO 1

85

DRUMS

SLAPBASS 1

ORGAN 2

MELODY

SYN BASS 1

E.PIANO 2

A.PIANO 1

87

DRUMS

ORGAN 2

MELODY

SYN BASS 1

E.PIANO 2

A.PIANO 1

89

DRUMS

JAZZ GTR

OVERDRIVE

OVERDRIVE

ORGAN 2

MELODY

SYN BASS 1

E.PIANO 2

A.PIANO 1

91

DRUMS

JAZZ GTR

OVERDRIVE

OVERDRIVE

ORGAN 2

MELODY

SYN BASS 1

SYNTH DRUM

E.PIANO 2

BRIGHTNESS

A.PIANO 1

93

DRUMS

JAZZ GTR

OVERDRIVE

OVERDRIVE

SLAPBASS 1

ORGAN 2

SYN BASS 1

E.PIANO 2

BRIGHTNESS

A.PIANO 1

95

DRUMS

JAZZ GTR

OVERDRIVE

OVERDRIVE

ORGAN 2

MELODY

SYN BASS 1

SYNTH DRUM

E.PIANO 2

BRIGHTNESS

A.PIANO 1

97

DRUMS

JAZZ GTR

OVERDRIVE

OVERDRIVE

SLAPBASS 1

ORGAN 2

MELODY

SYN BASS 1

SYNTH DRUM

E.PIANO 2

BRIGHTNESS

A.PIANO 1

99

DRUMS

JAZZ GTR

OVERDRIVE

OVERDRIVE

ORGAN 2

SYN BASS 1

SYNTH DRUM

E.PIANO 2

BRIGHTNESS

A.PIANO 1

101

103

DRUMS

JAZZ GTR

OVERDRIVE

OVERDRIVE

SLAPBASS 1

ORGAN 2

SYN BASS 1

SYNTH DRUM

E.PIANO 2

BRIGHTNESS

A.PIANO 1

105

DRUMS

JAZZ GTR

OVERDRIVE

OVERDRIVE

SLAPBASS 1

ORGAN 2

SYN BASS 1

SYNTH DRUM

E.PIANO 2

BRIGHTNESS

A.PIANO 1

DRUMS

JAZZ GTR

SLAPBASS 1

ORGAN 2

SYN BASS 1

E.PIANO 2

BRIGHTNESS

A.PIANO 1

DRUMS

BB King - Into The Night

♩ = 102,000916

6

9

12

15

18

21

24

27

30

V.S.

DRUMS

33

36

39

42

45

48

51

54

57

60

DRUMS

63

66

69

72

75

78

81

84

87

90

V.S.

DRUMS

93

96

99

102

104

♩ = 102,000916

70

74

83

92

97

102

105

OVERDRIVE

BB King - Into The Night

♩ = 102,000916

6

12 5

21 5

30

34 5

43 6

53

57

62

66

V.S.

2

OVERDRIVE

70

74

83

92

97

102

OVERDRIVE

BB King - Into The Night

♩ = 102,000916

6

11

5

19

6

28

31

34

5

42

44

6

OVERDRIVE

53

56

60

63

66

69

72

75

83

92

OVERDRIVE

95

98

101

104

OVERDRIVE

BB King - Into The Night

♩ = 102,000916

16

20

22 18

62

18

82

26

SLAPBASS 1

BB King - Into The Night

♩ = 102,000916

9 7

20 8 3

33 9 9

53 3 3

61 7 3

73 11 7

93 3 3

102 3

ORGAN 2

BB King - Into The Night

♩ = 102,000916

2

9

16

24

30

35

41

48

54

V.S.

ORGAN 2

59

67

72

78

85

92

98

103

BB King - Into The Night

MELODY

♩ = 102,000916

10

14

17

22

25

29

39

43

47

50

2

55 18

76

80

84

87

90 2

95 12

SYN BASS 1

BB King - Into The Night

♩ = 102,000916

2

7

11

15

19

23

27

31

35

39

V.S.

43

47

51

55

59

63

67

70

74

78

82

86

90

94

98

102

105

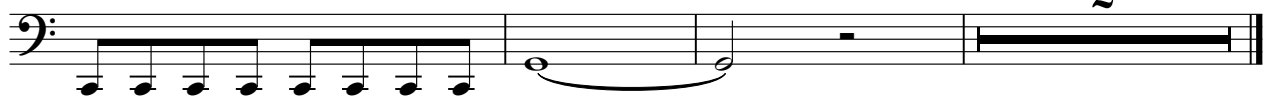

SYNTH DRUM

BB King - Into The Night

♩ = 102,000916

7

5

9

13

9

15

13

9

3

4

BB King - Into The Night

E.PIANO 2

♩ = 102,000916

2

8

14

20

27

32

37

2

2

44

50

55

61

68

74

80

86

92

98

103

CHARANG

BB King - Into The Night

♩ = 102,000916

16

20

22

18

62

18

82

26

BRIGHTNESS

BB King - Into The Night

♩ = 102,000916

2

8

13

15

32

37

15

56

8

68

73

15

2

BRIGHTNESS

92

98

103

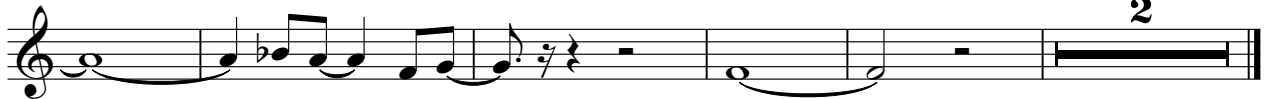

BB King - Into The Night

A.PIANO 1

♩ = 102,000916

2

8

14

19

25

31

36

39

2

44

50

55

61

67

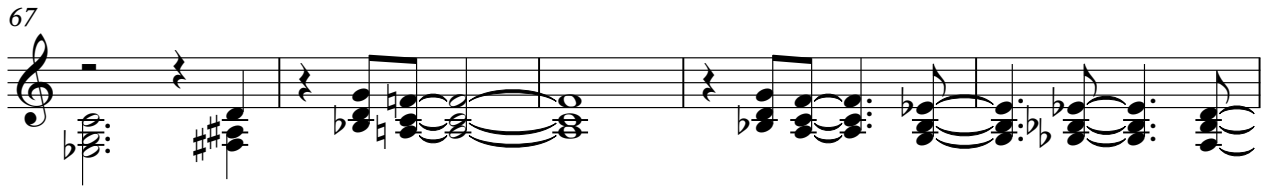

72

78

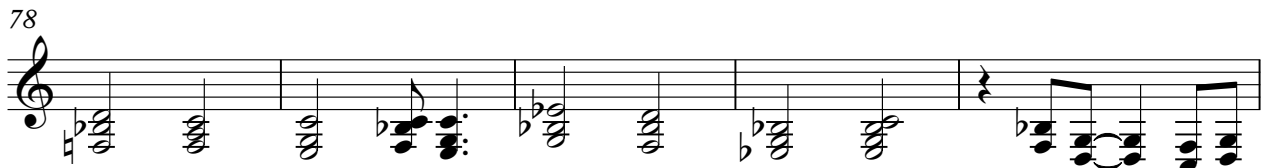

83

88

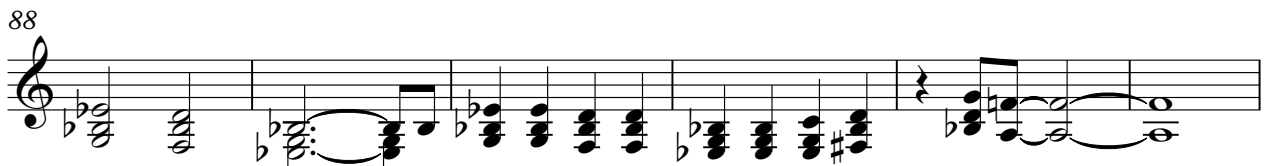

94

99

103

2