

BB King - The Thrill Is Gone

♩ = 88,001053

♩ = 88,001053

2

8

DRUMS

JAZZ GTR

JAZZ GTR

FRETLESS

E.PIANO 1

||

11

DRUMS

JAZZ GTR

JAZZ GTR

FRETLESS

E.PIANO 1

14

DRUMS

JAZZ GTR

JAZZ GTR

MELODY

FRETLESS

E.PIANO 1

17

DRUMS

JAZZ GTR

JAZZ GTR

MELODY

FRETLESS

E.PIANO 1

19

DRUMS

JAZZ GTR

JAZZ GTR

MELODY

FRETLESS

E.PIANO 1

21

DRUMS

JAZZ GTR

MELODY

FRETLESS

E.PIANO 1

24

DRUMS

JAZZ GTR

MELODY

FRETLESS

E.PIANO 1

27

DRUMS

JAZZ GTR

JAZZ GTR

MELODY

FRETLESS

E.PIANO 1

STRINGS

STRINGS

29

DRUMS

JAZZ GTR

JAZZ GTR

MELODY

FRETLESS

E.PIANO 1

STRINGS

STRINGS

31 7

DRUMS

JAZZ GTR

JAZZ GTR

MELODY

FRETLESS

E.PIANO 1

STRINGS

STRINGS

34

DRUMS

JAZZ GTR

JAZZ GTR

MELODY

FRETLESS

E.PIANO 1

STRINGS

STRINGS

37

DRUMS

JAZZ GTR

MELODY

FRETLESS

E.PIANO 1

STRINGS

STRINGS

39

DRUMS

JAZZ GTR

JAZZ GTR

MELODY

FRETLESS

E.PIANO 1

STRINGS

STRINGS

41

DRUMS

JAZZ GTR

JAZZ GTR

FRETLESS

E.PIANO 1

STRINGS

STRINGS

44

DRUMS

JAZZ GTR

JAZZ GTR

FRETLESS

E.PIANO 1

STRINGS

STRINGS

46

DRUMS

JAZZ GTR

JAZZ GTR

FRETLESS

E.PIANO 1

STRINGS

STRINGS

48

DRUMS

JAZZ GTR

JAZZ GTR

FRETLESS

E.PIANO 1

STRINGS

STRINGS

50

DRUMS

JAZZ GTR

JAZZ GTR

MELODY

FRETLESS

E.PIANO 1

STRINGS

STRINGS

53

DRUMS

JAZZ GTR

MELODY

FRETLESS

E.PIANO 1

STRINGS

STRINGS

56

DRUMS

JAZZ GTR

MELODY

FRETLESS

E.PIANO 1

STRINGS

STRINGS

59

DRUMS

JAZZ GTR

MELODY

FRETLESS

E.PIANO 1

STRINGS

STRINGS

62

DRUMS

JAZZ GTR

JAZZ GTR

MELODY

FRETLESS

E.PIANO 1

STRINGS

STRINGS

64

DRUMS

JAZZ GTR

JAZZ GTR

MELODY

FRETLESS

E.PIANO I

STRINGS

STRINGS

67

DRUMS

JAZZ GTR

MELODY

FRETLESS

E.PIANO I

STRINGS

STRINGS

70

DRUMS

JAZZ GTR

JAZZ GTR

MELODY

FRETLESS

E.PIANO 1

STRINGS

STRINGS

72

DRUMS

JAZZ GTR

MELODY

FRETLESS

E.PIANO 1

STRINGS

STRINGS

75

DRUMS

JAZZ GTR

JAZZ GTR

MELODY

FRETLESS

E.PIANO 1

STRINGS

STRINGS

77

DRUMS

JAZZ GTR

JAZZ GTR

FRETLESS

E.PIANO 1

STRINGS

STRINGS

80

DRUMS

JAZZ GTR

JAZZ GTR

FRETLESS

E.PIANO 1

STRINGS

STRINGS

83

DRUMS

JAZZ GTR

JAZZ GTR

FRETLESS

E.PIANO 1

STRINGS

STRINGS

86

DRUMS

JAZZ GTR

JAZZ GTR

FRETLESS

E.PIANO 1

STRINGS

STRINGS

DRUMS

BB King - The Thrill Is Gone

♩ = 88,001053

5

8

11

14

17

21

25

28

31

V.S.

34

38

41

44

46

48

50

53

56

59

DRUMS

62

65

68

71

74

77

80

83

86

♩ = 88,001053

2

7

12

16

27

32

39

43

47

50

2

10

63

3

70

4

77

81

85

3

JAZZ GTR

BB King - The Thrill Is Gone

♩ = 88,001053

7

12

16

20

24

28

32

39

41

85

BB King - The Thrill Is Gone

MELODY

♩ = 88,001053

14

19

23

27

32

36

40

55

60

64

2

MELODY

68

72

74

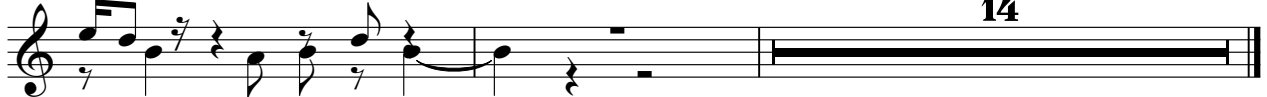

FRETLESS

BB King - The Thrill Is Gone

♩ = 88,001053

6

9

12

16

19

22

25

29

33

V.S.

36

40

43

46

49

53

56

59

62

65

68

71

75

78

82

86

E.PIANO 1

BB King - The Thrill Is Gone

♩ = 88,001053

2

7

12

16

20

25

3

V.S.

28

32

35

38

42

46

50

55

59

63

67

71

V.S.

75

78

82

86

STRINGS

BB King - The Thrill Is Gone

♩ = 88,001053

25

33

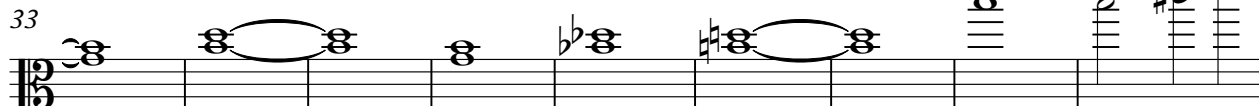

42

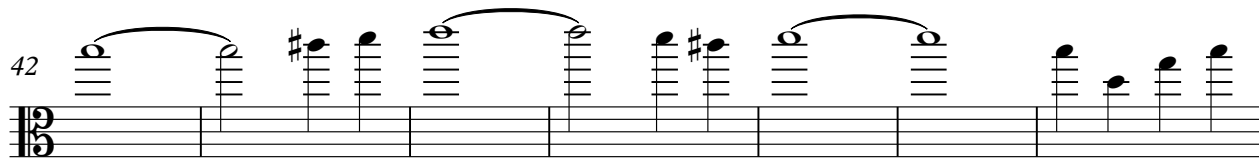

49

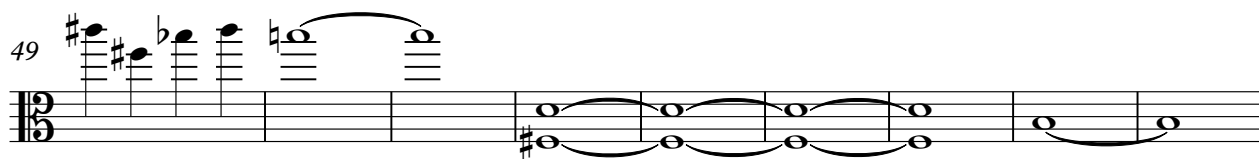

58

67

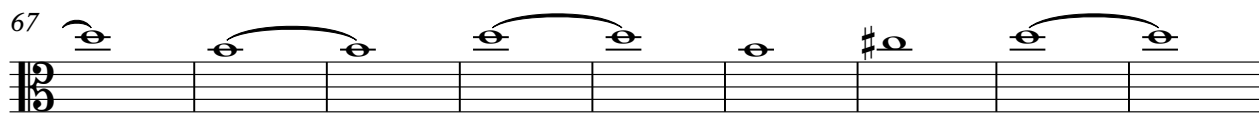

76

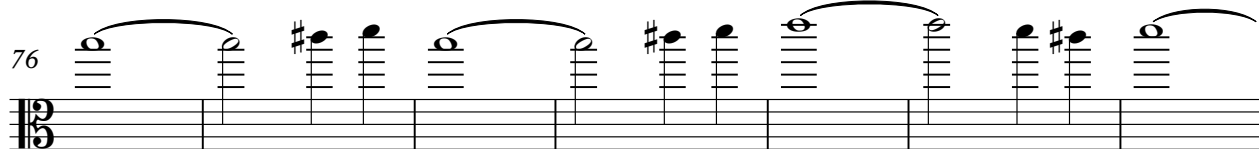

83

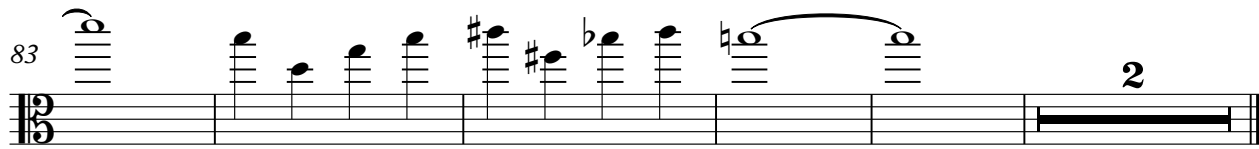

STRINGS

BB King - The Thrill Is Gone

♩ = 88,001053

25

29

31

34

38

43

52

61

66

69

V.S.

2

STRINGS

72

75

81

2