

# BB King - To Know You Is To Love You

♩ = 100,000000

ALTO SAX

BARITONSAX

TRUMPET

TROMBONE

DRUMS

JAZZ GTR

JAZZ GTR

OVERDRIVE

FRETLESS

E.PIANO 1

MELODY

♩ = 100,000000

5

DRUMS

JAZZ GTR

E.PIANO 1

7

DRUMS

JAZZ GTR

FRETLESS

E.PIANO 1

MELODY

9

DRUMS

JAZZ GTR

FRETLESS

E.PIANO 1

MELODY

11

DRUMS

JAZZ GTR

FRETLESS

E.PIANO 1

MELODY

13

DRUMS

JAZZ GTR

FRETLESS

E.PIANO 1

MELODY

15

DRUMS

JAZZ GTR

JAZZ GTR

FRETLESS

E.PIANO 1

MELODY

17

19

DRUMS

JAZZ GTR

JAZZ GTR

FRETLESS

E.PIANO 1

MELODY

21

ALTO SAX

BARITONSAX

TRUMPET

TROMBONE

DRUMS

JAZZ GTR

JAZZ GTR

FRETLESS

E.PIANO 1

MELODY

23

ALTO SAX

BARITONSAX

TRUMPET

TROMBONE

DRUMS

JAZZ GTR

JAZZ GTR

FRETLESS

E.PIANO 1

MELODY

24

ALTO SAX

BARITONSAX

TROMBONE

DRUMS

JAZZ GTR

JAZZ GTR

FRETLESS

E.PIANO 1

MELODY

25

ALTO SAX

BARITONSAX

TRUMPET

TROMBONE

DRUMS

JAZZ GTR

JAZZ GTR

FRETLESS

E.PIANO 1

MELODY

26

ALTO SAX

BARITONSAX

TROMBONE

DRUMS

JAZZ GTR

JAZZ GTR

FRETLESS

E.PIANO 1

MELODY

27

ALTO SAX

BARITONSAX

TRUMPET

TROMBONE

DRUMS

JAZZ GTR

JAZZ GTR

FRETLESS

E.PIANO 1

MELODY

28

BARITONSAX

TROMBONE

DRUMS

JAZZ GTR

JAZZ GTR

FRETLESS

E.PIANO 1

MELODY

Detailed description of the musical score: The score is for measures 28 through 31. The Baritone Sax and Trombone parts are in 4/4 time, playing a rhythmic pattern of eighth notes and rests. The Drums part features a steady bass drum and snare pattern. The Jazz Guitars play chords and single notes. The Fretless Bass part is a simple eighth-note line. The E. Piano 1 part consists of chords and single notes. The Melody line is a simple eighth-note line.

29

ALTO SAX

BARITONSAX

TRUMPET

TROMBONE

DRUMS

JAZZ GTR

JAZZ GTR

FRETLESS

E.PIANO 1

MELODY

30

ALTO SAX

BARITONSAX

TRUMPET

TROMBONE

DRUMS

JAZZ GTR

JAZZ GTR

FRETLESS

E.PIANO 1

MELODY

31

ALTO SAX

BARITONSAX

TRUMPET

TROMBONE

DRUMS

JAZZ GTR

JAZZ GTR

FRETLESS

E.PIANO 1

MELODY

32

DRUMS

JAZZ GTR

JAZZ GTR

FRETLESS

E.PIANO 1

MELODY

33

DRUMS

JAZZ GTR

JAZZ GTR

OVERDRIVE

FRETLESS

E.PIANO 1

MELODY

34

35

DRUMS

JAZZ GTR

JAZZ GTR

OVERDRIVE

FRETLESS

E.PIANO 1

MELODY

Detailed description of the musical score: The score is for page 20, starting at measure 35. It features seven staves. The DRUMS staff begins with a double bar line and a drum hit symbol. The JAZZ GTR staff has a treble clef and contains a melodic line with eighth and quarter notes. The second JAZZ GTR staff also has a treble clef and contains chords and rhythmic patterns. The OVERDRIVE staff has a treble clef and contains a melodic line with a triplet of eighth notes in measure 38. The FRETLESS staff has a bass clef and contains a melodic line. The E.PIANO 1 staff has a grand staff (treble and bass clefs) and contains chords and bass notes. The MELODY staff has a treble clef and contains a single note in measure 38.

36

37

ALTO SAX

BARITONSAX

TRUMPET

TROMBONE

DRUMS

JAZZ GTR

JAZZ GTR

OVERDRIVE

FRETLESS

E.PIANO 1

MELODY

39

ALTO SAX

BARITONSAX

TRUMPET

TROMBONE

DRUMS

JAZZ GTR

JAZZ GTR

OVERDRIVE

FRETLESS

E.PIANO 1

MELODY

41

ALTO SAX

BARITONSAX

TRUMPET

TROMBONE

DRUMS

JAZZ GTR

JAZZ GTR

OVERDRIVE

FRETLESS

E.PIANO 1

MELODY

42

ALTO SAX

BARITONSAX

TRUMPET

TROMBONE

DRUMS

JAZZ GTR

JAZZ GTR

OVERDRIVE

FRETLESS

E.PIANO 1

MELODY

Detailed description of the musical score: The score is for measures 42-45. The Alto Sax, Baritone Sax, Trumpet, and Trombone parts are mostly silent, with some notes appearing in measures 43 and 44. The Drums part features a steady rhythm with snare and cymbal patterns. The two Jazz Guitar parts play chords and melodic lines, with a triplet in the first part. The Overdrive part is silent. The Fretless part plays a melodic line with a sustained note. The E. Piano 1 part plays chords and a bass line. The Melody part is silent.

43

ALTO SAX

BARITONSAX

TRUMPET

TROMBONE

DRUMS

JAZZ GTR

JAZZ GTR

OVERDRIVE

FRETLESS

E.PIANO 1

MELODY

44

ALTO SAX

BARITONSAX

TRUMPET

TROMBONE

DRUMS

JAZZ GTR

JAZZ GTR

OVERDRIVE

FRETLESS

E.PIANO 1

MELODY

45

ALTO SAX

BARITONSAX

TRUMPET

TROMBONE

DRUMS

JAZZ GTR

JAZZ GTR

FRETLESS

E.PIANO 1

MELODY

46

ALTO SAX

BARITONSAX

TRUMPET

TROMBONE

DRUMS

JAZZ GTR

JAZZ GTR

OVERDRIVE

FRETLESS

E.PIANO 1

MELODY

47

ALTO SAX

BARITONSAX

TRUMPET

TROMBONE

DRUMS

JAZZ GTR

JAZZ GTR

FRETLESS

E.PIANO 1

49

DRUMS

JAZZ GTR

JAZZ GTR

FRETLESS

E.PIANO 1

51

DRUMS

JAZZ GTR

JAZZ GTR

FRETLESS

E.PIANO 1

53

DRUMS

JAZZ GTR

JAZZ GTR

FRETLESS

E.PIANO 1

54

DRUMS

JAZZ GTR

JAZZ GTR

FRETLESS

E.PIANO 1

55

DRUMS

JAZZ GTR

JAZZ GTR

FRETLESS

E.PIANO 1

56

DRUMS

JAZZ GTR

JAZZ GTR

FRETLESS

E.PIANO 1

57

DRUMS

JAZZ GTR

JAZZ GTR

FRETLESS

E.PIANO 1

58

DRUMS

JAZZ GTR

JAZZ GTR

FRETLESS

E.PIANO 1

59

DRUMS

JAZZ GTR

JAZZ GTR

FRETLESS

E.PIANO 1

60

DRUMS

JAZZ GTR

JAZZ GTR

FRETLESS

E.PIANO 1

61

DRUMS

JAZZ GTR

JAZZ GTR

FRETLESS

E.PIANO 1

63

BARITONSAX

DRUMS

JAZZ GTR

JAZZ GTR

FRETLESS

E.PIANO 1

MELODY

Detailed description of the musical score: The score is for page 37, measures 63 and 64. It features seven staves. The Baritone Saxophone part (top) has a whole rest in measure 63 and a rhythmic pattern of eighth notes in measure 64. The Drums part shows a consistent bass drum and snare pattern. The two Jazz Guitar parts play chords and melodic lines. The Fretless Bass part plays a walking line. The Electric Piano 1 part provides harmonic accompaniment with chords and moving lines. The Melody line has a whole rest in measure 63 and a melodic phrase in measure 64.

65

ALTO SAX

BARITONSAX

TRUMPET

TROMBONE

DRUMS

JAZZ GTR

FRETLESS

E.PIANO 1

MELODY

66

BARITONSAX

DRUMS

JAZZ GTR

FRETLESS

E.PIANO 1

MELODY

67

ALTO SAX

BARITONSAX

TRUMPET

TROMBONE

DRUMS

JAZZ GTR

FRETLESS

E.PIANO 1

MELODY

68

BARITONSAX

DRUMS

JAZZ GTR

FRETLESS

E.PIANO 1

MELODY

69

ALTO SAX

BARITONSAX

TRUMPET

TROMBONE

DRUMS

JAZZ GTR

FRETLESS

E.PIANO 1

MELODY

70

ALTO SAX

BARITONSAX

TRUMPET

TROMBONE

DRUMS

JAZZ GTR

FRETLESS

E.PIANO 1

MELODY

71

ALTO SAX

BARITONSAX

TRUMPET

TROMBONE

DRUMS

JAZZ GTR

JAZZ GTR

OVERDRIVE

FRETLESS

E.PIANO 1

MELODY

72

74

DRUMS

JAZZ GTR

JAZZ GTR

OVERDRIVE

FRETLESS

E.PIANO 1

MELODY

75

76

DRUMS

JAZZ GTR

JAZZ GTR

OVERDRIVE

FRETLESS

E.PIANO 1

MELODY

77

ALTO SAX

BARITONSAX

TRUMPET

TROMBONE

DRUMS

JAZZ GTR

JAZZ GTR

OVERDRIVE

FRETLESS

E.PIANO 1

MELODY

79

ALTO SAX

BARITONSAX

TRUMPET

TROMBONE

DRUMS

JAZZ GTR

OVERDRIVE

FRETLESS

E.PIANO 1

MELODY

80

ALTO SAX

BARITONSAX

TRUMPET

TROMBONE

DRUMS

JAZZ GTR

OVERDRIVE

FRETLESS

E.PIANO 1

MELODY

81

ALTO SAX

BARITONSAX

TRUMPET

TROMBONE

DRUMS

JAZZ GTR

OVERDRIVE

FRETLESS

E.PIANO 1

MELODY

82

ALTO SAX

BARITONSAX

TRUMPET

TROMBONE

DRUMS

JAZZ GTR

JAZZ GTR

OVERDRIVE

FRETLESS

E.PIANO 1

MELODY

83

ALTO SAX

BARITONSAX

TRUMPET

TROMBONE

DRUMS

JAZZ GTR

JAZZ GTR

OVERDRIVE

FRETLESS

E.PIANO 1

MELODY

84

ALTO SAX

BARITONSAX

TRUMPET

TROMBONE

DRUMS

JAZZ GTR

JAZZ GTR

OVERDRIVE

FRETLESS

E.PIANO 1

MELODY

85

ALTO SAX

BARITONSAX

TRUMPET

TROMBONE

DRUMS

JAZZ GTR

JAZZ GTR

OVERDRIVE

FRETLESS

E.PIANO 1

MELODY

86

ALTO SAX

BARITONSAX

TRUMPET

TROMBONE

DRUMS

JAZZ GTR

OVERDRIVE

FRETLESS

E.PIANO 1

MELODY

87

ALTO SAX

BARITONSAX

TRUMPET

TROMBONE

DRUMS

JAZZ GTR

JAZZ GTR

OVERDRIVE

FRETLESS

E.PIANO 1

MELODY

88

ALTO SAX

BARITONSAX

TRUMPET

TROMBONE

DRUMS

JAZZ GTR

OVERDRIVE

FRETLESS

E.PIANO 1

MELODY

89

ALTO SAX

BARITONSAX

TRUMPET

TROMBONE

DRUMS

JAZZ GTR

OVERDRIVE

FRETLESS

E.PIANO 1

MELODY

90

ALTO SAX

BARITONSAX

TRUMPET

TROMBONE

DRUMS

JAZZ GTR

OVERDRIVE

FRETLESS

E.PIANO 1

MELODY

91

ALTO SAX

BARITONSAX

TRUMPET

TROMBONE

DRUMS

JAZZ GTR

FRETLESS

E.PIANO 1

MELODY

92

ALTO SAX

BARITONSAX

TRUMPET

TROMBONE

DRUMS

JAZZ GTR

OVERDRIVE

FRETLESS

E.PIANO 1

MELODY

93

ALTO SAX

BARITONSAX

TRUMPET

TROMBONE

DRUMS

JAZZ GTR

JAZZ GTR

OVERDRIVE

FRETLESS

E.PIANO 1

MELODY

Detailed description of the musical score: The score is for a jazz ensemble. It begins at measure 93. The instruments and their parts are:   
- **ALTO SAX**: Treble clef, playing a melodic line with eighth and quarter notes.   
- **BARITONSAX**: Treble clef, playing a similar melodic line.   
- **TRUMPET**: Treble clef, playing a melodic line.   
- **TROMBONE**: Bass clef, playing a melodic line.   
- **DRUMS**: Standard drum notation with various rhythms and accents.   
- **JAZZ GTR (top)**: Treble clef, playing a melodic line.   
- **JAZZ GTR (bottom)**: Treble clef, playing a chordal accompaniment.   
- **OVERDRIVE**: Treble clef, playing a melodic line.   
- **FRETLESS**: Bass clef, playing a melodic line.   
- **E.PIANO 1**: Grand staff (treble and bass clefs), playing a chordal accompaniment.   
- **MELODY**: Treble clef, playing a melodic line with a triplet of eighth notes.

94

ALTO SAX

BARITONSAX

TRUMPET

TROMBONE

DRUMS

JAZZ GTR

OVERDRIVE

FRETLESS

E.PIANO 1

MELODY

95

ALTO SAX

BARITONSAX

TRUMPET

TROMBONE

DRUMS

JAZZ GTR

OVERDRIVE

FRETLESS

E.PIANO 1

MELODY

96

ALTO SAX

BARITONSAX

TRUMPET

TROMBONE

DRUMS

JAZZ GTR

OVERDRIVE

FRETLESS

E.PIANO 1

MELODY

97

ALTO SAX

BARITONSAX

TRUMPET

TROMBONE

DRUMS

JAZZ GTR

OVERDRIVE

FRETLESS

E.PIANO 1

MELODY

98

ALTO SAX

BARITONSAX

TRUMPET

TROMBONE

DRUMS

JAZZ GTR

OVERDRIVE

FRETLESS

E.PIANO 1

MELODY

99

ALTO SAX

BARITONSAX

TRUMPET

TROMBONE

DRUMS

JAZZ GTR

OVERDRIVE

FRETLESS

E.PIANO 1

MELODY

100

ALTO SAX

BARITONSAX

TRUMPET

TROMBONE

DRUMS

JAZZ GTR

OVERDRIVE

FRETLESS

E.PIANO 1

MELODY

101

ALTO SAX

BARITONSAX

TRUMPET

TROMBONE

DRUMS

JAZZ GTR

OVERDRIVE

FRETLESS

E.PIANO 1

MELODY

102

ALTO SAX

BARITONSAX

TRUMPET

TROMBONE

DRUMS

JAZZ GTR

OVERDRIVE

FRETLESS

E.PIANO 1

MELODY

103

ALTO SAX

BARITONSAX

TRUMPET

TROMBONE

DRUMS

JAZZ GTR

JAZZ GTR

FRETLESS

E.PIANO 1

Detailed description of the musical score: The score is for a jazz ensemble. It begins at measure 103. The Alto Saxophone part features a melodic line with eighth notes and rests. The Baritone Saxophone part follows a similar rhythmic pattern. The Trumpet and Trombone parts play a steady eighth-note accompaniment. The Drums part shows a complex rhythmic pattern with various drum sounds. The Jazz Guitar parts provide harmonic support with chords and melodic fragments. The Fretless part plays a melodic line in the bass register. The E. Piano 1 part provides a harmonic foundation with chords and a bass line.

104

ALTO SAX

BARITONSAX

TRUMPET

TROMBONE

DRUMS

JAZZ GTR

JAZZ GTR

OVERDRIVE

FRETLESS

E.PIANO 1

105

DRUMS

JAZZ GTR

JAZZ GTR

OVERDRIVE

FRETLESS

E.PIANO 1

106

107

DRUMS

JAZZ GTR

JAZZ GTR

OVERDRIVE

FRETLESS

E.PIANO 1

- JAZZ GTR (middle):** Features a chordal accompaniment with various chord symbols and rests.
- E.PIANO 1:** Features a piano accompaniment with chords and bass lines, including a sharp sign (#) on the final note.

108

DRUMS

JAZZ GTR

JAZZ GTR

OVERDRIVE

FRETLESS

E.PIANO 1

109

DRUMS

JAZZ GTR

JAZZ GTR

OVERDRIVE

FRETLESS

E.PIANO 1

110

ALTO SAX

BARITONSAX

TRUMPET

TROMBONE

DRUMS

JAZZ GTR

JAZZ GTR

OVERDRIVE

FRETLESS

E.PIANO 1

- **ALTO SAX**: Treble clef, eighth-note melody with rests.   
- **BARITONSAX**: Treble clef, eighth-note melody with rests.   
- **TRUMPET**: Treble clef, eighth-note melody with rests.   
- **TROMBONE**: Bass clef, eighth-note melody with rests.   
- **DRUMS**: Standard drum notation with various patterns.   
- **JAZZ GTR** (top): Treble clef, eighth-note chords and single notes.   
- **JAZZ GTR** (bottom): Treble clef, block chords.   
- **OVERDRIVE**: Treble clef, eighth-note melody with a triplet of eighth notes in measure 110.   
- **FRETLESS**: Bass clef, eighth-note melody.   
- **E.PIANO 1**: Grand staff (treble and bass clefs), chordal accompaniment.

112

ALTO SAX

BARITONSAX

TRUMPET

TROMBONE

DRUMS

JAZZ GTR

OVERDRIVE

FRETLESS

E.PIANO 1

# BB King - To Know You Is To Love You

ALTO SAX

$\text{♩} = 100,000000$

20

25

30

41

46

67

78

82

85

88

V.S.

91

94

97

100

103

110

BARITONSAX

BB King - To Know You Is To Love You

♩ = 100,000000

20

25

29

6

40

45

16

64

68

6

78

82

85

88

91

94

97

100

104

111

BB King - To Know You Is To Love You

TRUMPET

♩ = 100,000000

20

25

31

6

41

46

17

67

6

78

82

86

89

V.S.

92

95

98

101

105

TROMBONE

BB King - To Know You Is To Love You

♩ = 100,000000

20

25

29

6

40

45

17

65

69

6

78

82

86

89

93

96

99

103

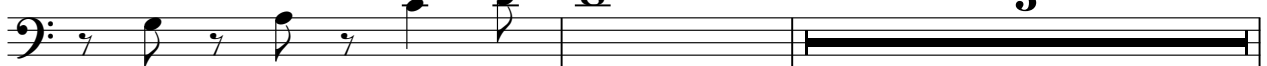

5

110

2

DRUMS

BB King - To Know You Is To Love You

♩ = 100,000000

V.S.

DRUMS

54

56

58

60

62

64

66

68

70

72

V.S.

74

76

78

80

82

84

86

88

90

92

DRUMS

94

96

98

100

102

104

106

108

110

112

♩ = 100,000000

2

8

12

16

20

24

28

31

35

40

43

47

51

55

59

63

74

78

84

JAZZ GTR

3

93

105

109

♩ = 100,000000

14

18

22

26

30

34

38

42

46

50

92

96

100

103

106

109

OVERDRIVE

BB King - To Know You Is To Love You

♩ = 100,000000

31

36

43

71

77

82

87

93

97

101

24

2

# OVERDRIVE

104

108

111

2

FRETLESS

BB King - To Know You Is To Love You

♩ = 100,000000

5

10

14

18

22

26

30

34

38

42

V.S.

46

50

54

58

62

66

70

74

78

82

86

90

94

98

102

106

110

2

# BB King - To Know You Is To Love You

E.PIANO 1

♩ = 100,000000

V.S.

21

24

26

28

30

32

35

38

41

43

46

49

V.S.

52

55

57

60

62

65

67

69

72

74

76

79

V.S.

82

84

86

88

90

92

95

97

99

101

103

105

107

110

BB King - To Know You Is To Love You

MELODY

♩ = 100,000000

5

10

15

20

25

29

32

36

41

45

16

63

68

71

75

80

84

89

94

99

101

**12**