

BBE - Flash

00:00:08:04
4.1.00
Flash - B.B.E

♩ = 140,000137

Percussion

Kora

Kora

Fretless Electric Bass

Synth Bass

Reverse Cymbals

Tape Sampler Keyboard [Strings]

Lead 7 (Fifths)

Lead 8 (Bass + Lead)

Pad 7 (Halo)

♩ = 140,000137

5

Perc.

E. Bass

S. Bass

Lead 7

♩ = 140,000137

(C) Avatar

8

Perc.

E. Bass

S. Bass

Lead 7

11

Perc.

Perc.

Kora

Kora

E. Bass

S. Bass

14

Perc. Perc. Kora Kora E. Bass S. Bass

17

Perc. Perc. E. Bass S. Bass

20

Perc. Kora Kora E. Bass S. Bass Tape Smp. Str

23

26

29

Perc.

Perc.

E. Bass

S. Bass

Tape Smp. Str

Lead 7

32

Perc.

Kora

Kora

E. Bass

S. Bass

Tape Smp. Str

Lead 7

35

Perc.

E. Bass

S. Bass

Tape Smp. Str

Lead 7

38

Perc.

E. Bass

S. Bass

Tape Smp. Str

Lead 7

Lead 8

41

44

47

Perc.

Perc.

Kora

Kora

E. Bass

S. Bass

Tape Smp. Str

Lead 8

50

Perc.

Perc.

E. Bass

S. Bass

Tape Smp. Str

Lead 8

52

Perc.

J. Gtr.

Kora

Kora

E. Bass

S. Bass

Tape Smp. Str.

Lead 8

54

Perc.

Perc.

J. Gtr.

E. Bass

S. Bass

Tape Smp. Str.

Lead 8

56

Perc.

J. Gtr.

Kora

Kora

E. Bass

S. Bass

Tape Smp. Str

Lead 7

Lead 8

58

Perc.

Perc.

J. Gtr.

E. Bass

S. Bass

Tape Smp. Str.

Lead 7

Lead 8

60

62

64

66

68

Perc.

J. Gtr.

Kora

Kora

E. Bass

S. Bass

Tape Smp. Str

Lead 7

Lead 8

70

Perc.

J. Gtr.

E. Bass

S. Bass

Tape Smp. Str

Lead 7

Lead 8

71

Perc. *6* *6* *6* *6*

J. Gtr.

E. Bass

S. Bass

Tape Smp. Str

Lead 7

Lead 8

72

Perc.

E. Bass

S. Bass

Lead 7

Pad 7

75

Perc.

Kora

Kora

E. Bass

S. Bass

Rev. Cym.

Pad 7

78

Perc.

Perc.

Kora

Kora

E. Bass

S. Bass

Rev. Cym.

Lead 7

Pad 7

81

Perc.

Perc.

E. Bass

S. Bass

Rev. Cym.

Lead 7

Pad 7

84

Kora

Kora

E. Bass

S. Bass

Pad 7

87

Perc.

Perc.

Kora

Kora

E. Bass

S. Bass

Pad 7

90

Perc.

Perc.

Kora

Kora

E. Bass

S. Bass

Lead 8

Pad 7

93

96

99

Perc. 1
Perc. 2
Kora 1
Kora 2
E. Bass
S. Bass
Lead 8
Pad 7

102

Perc. 1
Perc. 2
E. Bass
S. Bass
Lead 8
Pad 7

104

106

Perc.

Perc.

J. Gtr.

E. Bass

S. Bass

Tape Smp. Str

Lead 8

Pad 7

108

110

Perc.

Perc.

J. Gtr.

E. Bass

S. Bass

Tape Smp. Str

Lead 8

Pad 7

112

116

118

Perc. J. Gtr. E. Bass S. Bass Rev. Cym. Tape Smp. Str Lead 7 Lead 8 Pad 7

Detailed description of the musical score: The score consists of nine staves. The Percussion staff (top) features a repeating sixteenth-note pattern with a '6' above it, indicating sixteenth notes. The J. Gtr. staff has a repeating eighth-note pattern starting on a sharp note. The E. Bass and S. Bass staves have a repeating eighth-note pattern. The Rev. Cym. staff has a single note with a long sustain line. The Tape Smp. Str staff has a repeating eighth-note pattern. The Lead 7 staff has a single note with a long sustain line. The Lead 8 staff has a repeating eighth-note pattern. The Pad 7 staff has a repeating eighth-note pattern.

119

Perc. 6 6 6 6

J. Gtr.

E. Bass

S. Bass

Rev. Cym.

Tape Smp. Str.

Lead 7

Lead 8

Pad 7

121

E. Bass

S. Bass

Lead 8

Pad 7

124

E. Bass

S. Bass

Lead 8

Pad 7

127

E. Bass

S. Bass

Lead 8

Pad 7

130

E. Bass

S. Bass

Pad 7

133

Pad 7

Pad 7

135

Kora

Kora

Pad 7

Percussion

BBE - Flash

♩ = 140,000137

10 3 3

19 3 3 3

31 11 3

48 3 3 3

60 3 3 7

75 3 3 3 3

87 3 3 3

99 3 3

108 3 3 21

(C) Avatar

BBE - Flash

Percussion

♩ = 140,000137

3

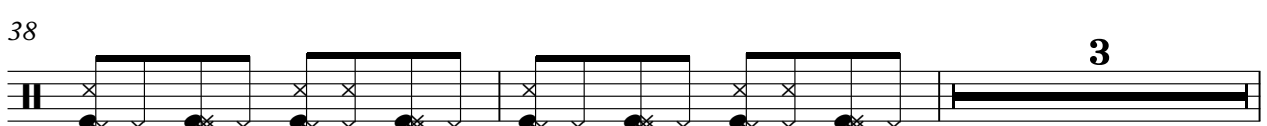
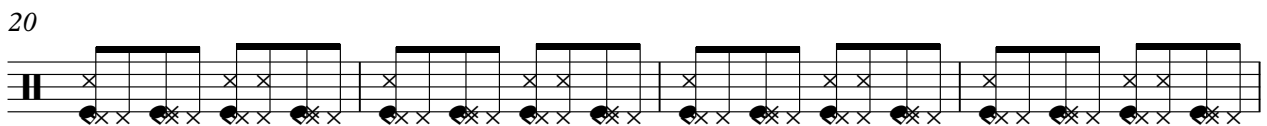
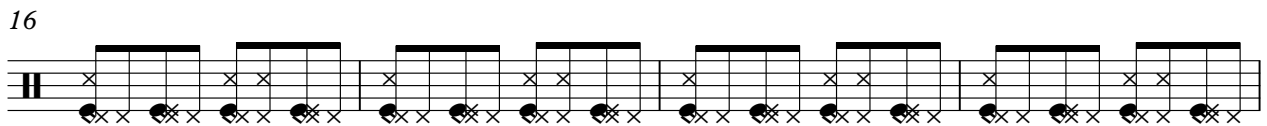
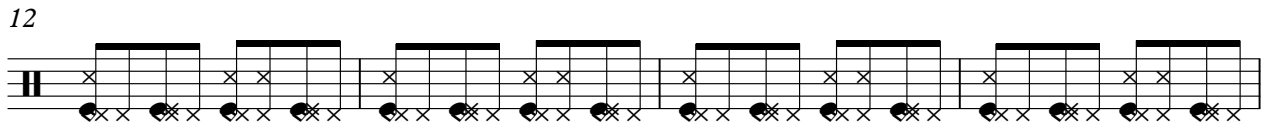
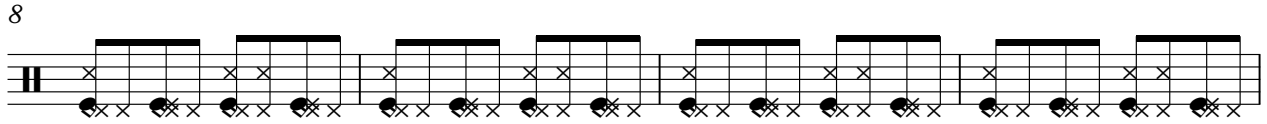

(C) Avatar

43

47

50

51

53

57

61

65

68

70

Percussion

71

72

88

92

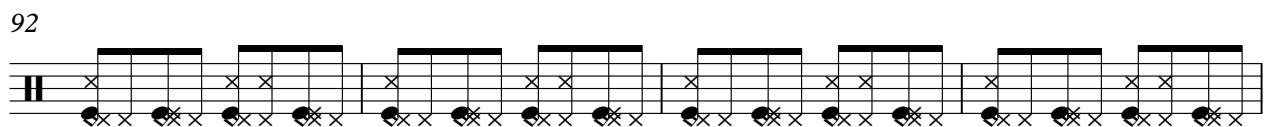

96

100

102

103

105

109

V.S.

113

115

117

118

119

♩ = 140,000137

51

53

55

57

59

61

63

65

67

69

(C) Avatar

V.S.

71 32

104

106

108

110

112

114

116

118

119 17

BBE - Flash

Kora

♩ = 140,000137

2 9 3

16 3 3

24 3 3

32 10 3

48 3 3

56 3 3

64 3 7

76 3 3

84 3 3

92 3 3

(C) Avatar

2

Kora

100

3 3

108

3 3

116

19

BBE - Flash

Kora

♩ = 140,000137

2 9 3

16 3 3

24 3 3

32 10 3

48 3 3

56 3 3

64 3 7

76 3 3

84 3 3

92 3 3

(C) Avatar

2

Kora

100

3 3

108

3 3

116

19

Fretless Electric Bass

BBE - Flash

♩ = 140,000137
3

6

8

10

12

14

16

18

20

22

(C) Avatar

V.S.

24

26

28

30

32

34

36

38

40

42

44

46

48

50

52

54

56

58

60

62

V.S.

64

66

68

70

72

74

76

78

80

82

84

86

88

90

92

94

96

98

100

102

V.S.

104

106

108

110

112

114

116

118

120

122

124

126

128

130

Synth Bass

BBE - Flash

♩ = 140,000137

3

6

8

10

12

14

16

18

20

22

(C) Avatar

V.S.

24

26

28

30

32

34

36

38

40

42

44

46

48

50

52

54

56

58

60

62

V.S.

64

66

68

70

72

74

76

78

80

82

84

86

88

90

92

94

96

98

100

102

V.S.

104

106

108

110

112

114

116

118

120

122

124

126

128

130

Reverse Cymbals

BBE - Flash

♩ = 140,000137

76 **3**

83

34 **17**

(C) Avatar

Tape Sampler Keyboard [Strings]

BBE - Flash

♩ = 140,000137

19

22

25

28

31

34

37

39

4

(C) Avatar

44

47

50

53

56

59

62

65

68

71

32

105

108

111

114

117

119

Lead 7 (Fifths)

BBE - Flash

♩ = 140,000137

3 19

28

3

38

15

59

7

72

7

84

32

118

16

(C) Avatar

BBE - Flash

Lead 8 (Bass + Lead)

♩ = 140,000137

39

42

45

48

51

54

57

60

63

66

(C) Avatar

V.S.

118

121

124

126

♩ = 140,000137

71

73

75

77

79

81

83

85

87

89

111

113

115

117

119

121

123

125

127

129

V.S.

131

133

135

