

Beach Boys - California Girl

♩ = 114,000168

California Girls

California Girls

California Girls

California Girls

California Girls

California Girls

California Girls

California Girls

California Girls

California Girls

♩ = 114,000168

California Girls

4

California Girls

California Girls

California Girls

California Girls

7

California Girls

California Girls

California Girls

California Girls

California Girls

California Girls

10 = 112,000061 = 109,0000145000130 = 105,000107 = 102,00006300099 = 91,00002000038

California Girls

California Girls

California Girls

California Girls

California Girls

California Girls

12 ♩ = 118,000137

California Girls

California Girls

California Girls

California Girls

California Girls

California Girls

California Girls

California Girls

♩ = 118,000137

This block contains the musical notation for measures 12 and 13. It features seven staves. The top two staves are vocal lines for 'California Girls', both of which are empty. The third staff is a drum line with a snare drum, showing a pattern of eighth notes. The fourth staff is a bass line with eighth notes. The fifth staff is a vocal line with a few notes. The sixth staff is a guitar line with a complex, rhythmic pattern of eighth notes. The seventh staff is another bass line with eighth notes. A tempo marking '♩ = 118,000137' is present above the seventh staff.

14

California Girls

California Girls

California Girls

California Girls

California Girls

California Girls

This block contains the musical notation for measures 14 and 15. It features seven staves. The top staff is a drum line with a snare drum, showing a pattern of eighth notes with circled 'x' marks. The second staff is a bass line with eighth notes. The third staff is a vocal line with a few notes. The fourth staff is a guitar line with a complex, rhythmic pattern of eighth notes. The fifth staff is another bass line with eighth notes. The sixth staff is another guitar line with a complex, rhythmic pattern of eighth notes. The seventh staff is another bass line with eighth notes.

California Girls

California Girls

California Girls

California Girls

California Girls

California Girls

California Girls

California Girls

California Girls

California Girls

California Girls

California Girls

California Girls

California Girls

20

California Girls

California Girls

California Girls

California Girls

California Girls

California Girls

21

California Girls

California Girls

California Girls

California Girls

California Girls

California Girls

24

California Girls

California Girls

California Girls

California Girls

California Girls

California Girls

California Girls

California Girls

26

California Girls

California Girls

California Girls

California Girls

California Girls

California Girls

California Girls

California Girls

California Girls

California Girls

California Girls

California Girls

California Girls

California Girls

California Girls

California Girls

California Girls

California Girls

California Girls

California Girls

California Girls

California Girls

29

California Girls

California Girls

California Girls

California Girls

California Girls

California Girls

30

California Girls

California Girls

California Girls

California Girls

California Girls

California Girls

31

California Girls

California Girls

California Girls

California Girls

California Girls

California Girls

32

California Girls

California Girls

California Girls

California Girls

California Girls

California Girls

33

California Girls

California Girls

California Girls

California Girls

California Girls

California Girls

34

California Girls

California Girls

California Girls

California Girls

California Girls

California Girls

35

California Girls

California Girls

California Girls

California Girls

California Girls

California Girls

38

40

42

44

46

47

California Girls

California Girls

California Girls

California Girls

California Girls

California Girls

California Girls

California Girls

California Girls

California Girls

California Girls

California Girls

California Girls

California Girls

California Girls

California Girls

51

California Girls

California Girls

California Girls

California Girls

California Girls

California Girls

California Girls

52

California Girls

California Girls

California Girls

California Girls

California Girls

California Girls

California Girls

California Girls

California Girls

California Girls

California Girls

California Girls

California Girls

California Girls

California Girls

California Girls

California Girls

California Girls

California Girls

55

California Girls

California Girls

California Girls

California Girls

California Girls

California Girls

56

California Girls

California Girls

California Girls

California Girls

California Girls

California Girls

California Girls

California Girls

California Girls

California Girls

California Girls

California Girls

Beach Boys - California Girl

♩ = 114,000168

6

10 ♩ = 114,000168

46

California Girls

Beach Boys - California Girl

♩ = 114,000168

6

10 ♩ = 112,000045135,0402,00000,000137

46

California Girls

Beach Boys - California Girl

♩ = 114,000168
3

10 ~~♩ = 112,000168~~ 137

15

18

21

22

24

26

28

30

3

V.S.

California Girls

31

3

32

3

33

3

34

3

35

3

36

38

41

44

6 3

46

48

50

52

54

55

56

57

California Girls

Beach Boys - California Girl

♩ = 114,000168

6

10 = 1 2 1 0 9 0 6 1 1 7 5 0 0 0 5 0 0 1 0 7 9 9 0 0 0 0 0 0 0 0 1 3 7

10

23

26

29

33

37

40

4

46

49

52

55

California Girls

Beach Boys - California Girl

♩ = 114,000168

4

7

♩ = 112,009061147,001105,00102,000501,990092 ♩ = 828,000187

10

California Girls

Beach Boys - California Girl

♩ = 114,000168

3

8

♩ = 112,0090010145107,10510001070539,000000038

12 ♩ = 118,000137

16

20

24

28

33

37

41

V.S.

45

49

53

50

53

56

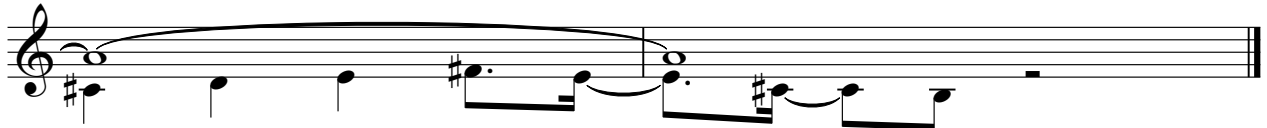

California Girls

Beach Boys - California Girl

♩ = 114,000168 ♩ = 112,0000168 ♩ = 118,000137

9

13

15

17

19

21

23

25

27

V.S.

29

32

35

37

39

41

43

45

47

49

51

53

56

California Girls

Beach Boys - California Girl

♩ = 114,000168 ♩ = 118,000137

9

14

17

21

24

27

7

36

40

44

47

50

California Girls

Beach Boys - California Girl

♩ = 114,000168 ♩ = 114,000168

9

13

15

17

4

23

25

12

39

41

3

46

48

8