

Beach Boys - California Girls 2

0.0"
1.1,00
Kar By Fred

♩ = 117,999901

Soprano Saxophone

Alto Saxophone

Tenor Saxophone

Tenor Saxophone

Baritone Saxophone

Percussion

Jazz Guitar

Jazz Guitar

Acoustic Bass

Quintus

Baritone

Percussive Organ

Percussive Organ

Celesta

FX 5 (Brightness)

FX 5 (Brightness)

♩ = 117,999901

5

Alto Sax.
Ten. Sax.
Ten. Sax.
Bari. Sax.
Perc.
J. Gtr.
J. Gtr.
A. Bass

9

♩ = 112,0008999947 ♩ = 106,09900024 ♩ = 102,0000599995 ♩ = 2,00007899901

Alto Sax.
Ten. Sax.
Ten. Sax.
Bari. Sax.
Perc.
J. Gtr.
J. Gtr.
A. Bass
Perc. Organ
Perc. Organ
Cel.

13

16

19

21

23

25

27

29

Sop. Sax.

Perc.

J. Gtr.

A. Bass

Q.

Perc. Organ

FX 5

31

Sop. Sax.

Perc.

J. Gtr.

A. Bass

Q.

Perc. Organ

32

33

35

Sop. Sax.

Perc.

J. Gtr.

A. Bass

Q.

Bar.

Perc. Organ

Perc. Organ

37

Sop. Sax.

Perc.

J. Gtr.

A. Bass

Q.

Bar.

Perc. Organ

Perc. Organ

Cel.

FX 5

FX 5

39

Sop. Sax.

Perc.

J. Gtr.

A. Bass

Bar.

Perc. Organ

Perc. Organ

Cel.

FX 5

FX 5

41

Sop. Sax.

Perc.

J. Gtr.

A. Bass

Q.

Bar.

Perc. Organ

Perc. Organ

Cel.

FX 5

FX 5

44

Sop. Sax.

Perc.

A. Bass

Q.

Bar.

Perc. Organ

Perc. Organ

Cel.

FX 5

46

Sop. Sax.

Perc.

J. Gtr.

A. Bass

Bar.

Perc. Organ

Perc. Organ

Cel.

FX 5

48

Sop. Sax.

Perc.

J. Gtr.

A. Bass

Bar.

Perc. Organ

Perc. Organ

Cel.

FX 5

50

Sop. Sax.

Perc.

J. Gtr.

A. Bass

Q.

Bar.

Perc. Organ

Perc. Organ

FX 5

52

Sop. Sax.

Perc.

J. Gtr.

A. Bass

Q.

Bar.

Perc. Organ

Perc. Organ

54

Sop. Sax.

Perc.

J. Gtr.

A. Bass

Q.

Perc. Organ

55

56

57

Sop. Sax.

Perc.

J. Gtr.

A. Bass

Q.

Bar.

Perc. Organ

59

Sop. Sax.

Perc.

J. Gtr.

A. Bass

Q.

Bar.

Perc. Organ

Perc. Organ

61

Sop. Sax.

Perc.

J. Gtr.

A. Bass

Q.

Bar.

Perc. Organ

Perc. Organ

64

Sop. Sax.

Perc.

J. Gtr.

A. Bass

Q.

Bar.

Perc. Organ

Perc. Organ

67

Sop. Sax. 

Perc. 

J. Gtr. 

A. Bass 

Q. 

Bar. 

Perc. Organ 

Perc. Organ 

70

Sop. Sax. 

Perc. 

J. Gtr. 

A. Bass 

Q. 

Bar. 

Perc. Organ 

Perc. Organ 

72

Sop. Sax.

Perc.

A. Bass

Q.

Bar.

Perc. Organ

Perc. Organ

74

Sop. Sax.

Perc.

J. Gtr.

A. Bass

Q.

Bar.

Perc. Organ

Perc. Organ

76

78

Beach Boys - California Girls 2

Soprano Saxophone

♩ = 117,999901 ♩ = 117,999901

9

15

19

23

26

29

33

38

42

47

V.S.

Soprano Saxophone

50

53

57

62

67

71

75

78

Alto Saxophone

Beach Boys - California Girls 2

♩ = 117,999901

6

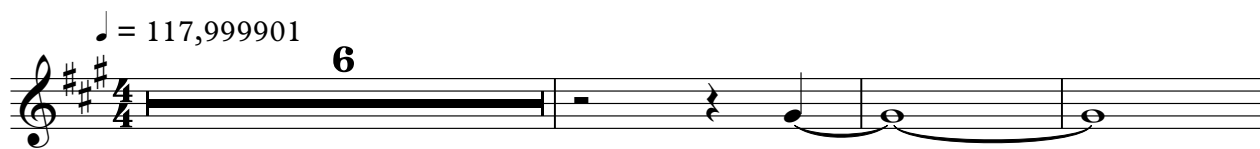

10 ♩ = 112,08106,9949131,9128,99993,989901

69

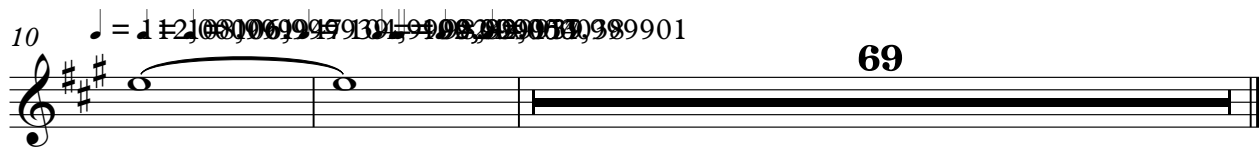

Tenor Saxophone

Beach Boys - California Girls 2

♩ = 117,999901

6

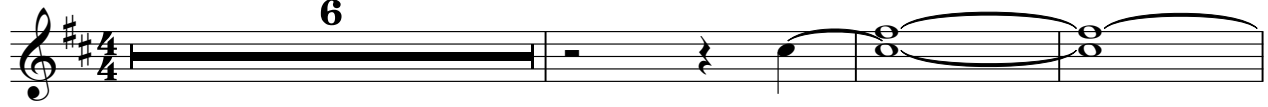

10 ♩ = 117,999901

69

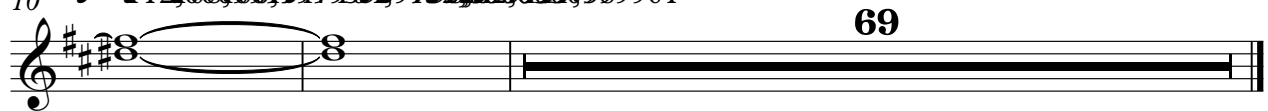

Tenor Saxophone

Beach Boys - California Girls 2

♩ = 117,999901

4

9

♩ = 117,999901

69

Baritone Saxophone

Beach Boys - California Girls 2

♩ = 117,999901

6

10 ♩ = 117,999901

69

Beach Boys - California Girls 2

Percussion

♩ = 117,999901

3

10

♩ = 112,000000

3

15

18

21

22

24

26

28

30

3

V.S.

Percussion

31

32

33

34

35

36

38

41

44

46

48

50

52

54

55

56

57

58

59

60

V.S.

62

2

67

70

72

74

76

78

♩ = 117,999901

6

10 = 1 2 1 0 8 9 9 1 0 6 7 9 9 1 0 1 0 9 9 1 0 2 1 0 8 9 9 9 9 9 1 0 6 7 9 8 9 9 0 1

10

23

27

31

36

39

4

46

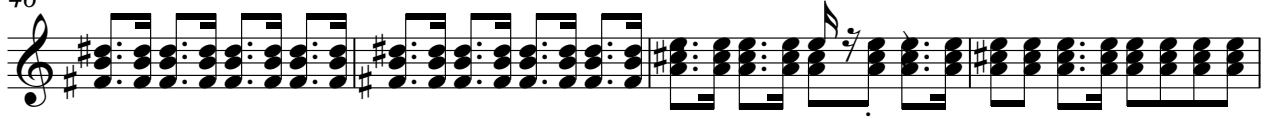

50

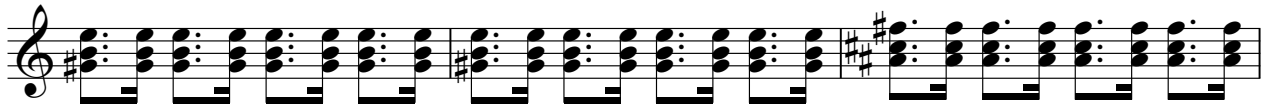

53

57

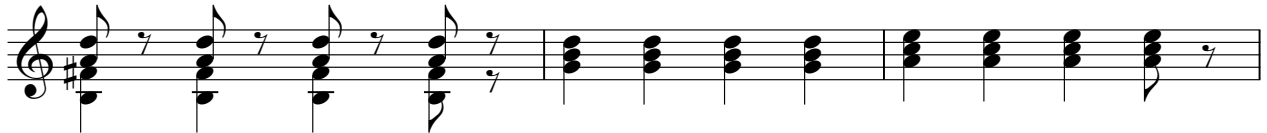

60

♩ = 117,999901

5

8

♩ = 112,0008099947 = 106,999039999102,000859990999954 = 82,07,003801

10

13

71

Beach Boys - California Girls 2

Acoustic Bass

♩ = 117,999901

3

8

♩ = 112,00809947106,1040390010538,9982900538

12

♩ = 117,999901

16

20

24

28

32

37

41

V.S.

45

49

53

58

63

66

70

74

77

Beach Boys - California Girls 2

Quintus

♩ = 117,999901 ♩ = 117,999901

9 18

31

34 4

42 4

51

56

59 2

64

67

70

73

76

79

Beach Boys - California Girls 2

Baritone

♩ = 117,999901 ♩ = 117,999901

9 20

33

37

41

45

49

52 2

58 2

2

Beach Boys - California Girls 2

Percussive Organ

♩ = 117,999901 ♩ = 117,999901 ♩ = 117,999901 ♩ = 117,999901 ♩ = 117,999901

9

13

15

17

19

21

23

25

27

V.S.

29

32

35

37

39

41

43

45

47

Percussive Organ

49

51

53

56

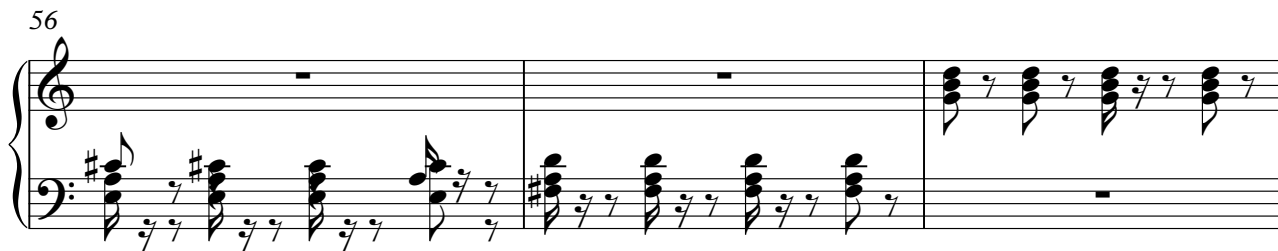

59

61

64

66

68

V.S.

70

72

74

76

78

Percussive Organ

Beach Boys - California Girls 2

♩ = 117,999901 ♩ = 117,999901

9

14

17

21

24

27

7

36

40

44

47

51

61

70

76

Beach Boys - California Girls 2

Celesta

♩ = 117,999901 ♩ = 117,999901

9

13

15

17 4

23

25 12

39

41 3

2

Celesta

45

47

49

31

FX 5 (Brightness)

Beach Boys - California Girls 2

♩ = 117,999901 ♩ = 117,999901

9 10

22

24

26

28

8

38

45

50

29

