

Beach Boys - Caroline no

♩ = 76,999977

Melody

Drums

Accent

Woodblock

Bass

Harpsichord

Melody

Drums

Bass

Elec Piano

Harpsichord

6

Melody

Drums

Bass

Elec Piano

Harpsichord

8

Melody

Drums

Bass

Elec Piano

Harpsichord

Strings

10

Melody

Drums

Accent

Woodblock

Bass

Mute Guitar

Elec Piano

Harpsichord

Strings

12

14

16

18

20

Flute

Melody

Drums

Accent

Woodblock

Piano 1

Bass

Mute Guitar

Elec Piano

Harpsichord

Strings

22

Flute

Melody

Drums

Accent

Woodblock

Piano 1

Bass

Mute Guitar

Elec Piano

Harpsichord

Strings

24

Flute

Melody

Drums

Accent

Woodblock

Piano 1

Bass

Mute Guitar

Elec Piano

Harpsichord

Strings

26

28

Flute

Melody

Drums

Accent

Woodblock

Piano 1

Bass

Mute Guitar

Elec Piano

Harpsichord

Strings

30

Flute

Melody

Drums

Accent

Woodblock

Piano 1

Bass

Mute Guitar

Elec Piano

Harpsichord

Strings

32

34

Flute

Flute 2

Melody

Drums

Accent

Woodblock

Piano 1

Bass

Mute Guitar

Elec Piano

Harpsichord

Strings

36

Flute

Flute 2

Drums

Accent

Woodblock

Piano 1

Bass

Mute Guitar

Elec Piano

Harpsichord

Strings

38

Flute

Flute 2

Drums

Accent

Woodblock

Piano 1

Bass

Mute Guitar

Elec Piano

Harpsichord

Strings

40

Flute

Flute 2

Drums

Accent

Woodblock

Piano 1

Bass

Mute Guitar

Elec Piano

Harpsichord

Strings

42

Flute

Flute 2

Melody

Drums

Accent

Woodblock

Piano 1

Bass

Mute Guitar

Elec Piano

Harpsichord

Strings

44

Flute

Flute 2

Melody

Drums

Accent

Woodblock

Piano 1

Bass

Mute Guitar

Elec Piano

Harpsichord

Strings

46

Flute

Flute 2

Melody

Drums

Accent

Woodblock

Piano 1

Bass

Mute Guitar

Elec Piano

Harpsichord

Strings

48

Flute

Flute 2

Melody

Drums

Accent

Woodblock

Piano 1

Bass

Mute Guitar

Elec Piano

Harpsichord

Strings

Flute

Beach Boys - Caroline no

$\text{♩} = 76,999977$

11

18

25

33

37

43

46

Flute 2

Beach Boys - Caroline no

♩ = 76,999977 **31**

36

42

45

Beach Boys - Caroline no

Melody

♩ = 76,999977

3

7

11

15

20

24

28

33

8

44

2

Beach Boys - Caroline no

Drums

♩ = 76,999977

6

11

16

21

26

31

36

41

45

Accent

Beach Boys - Caroline no

♩ = 76,999977

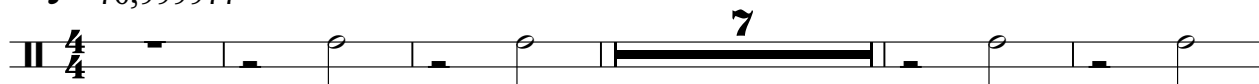

13

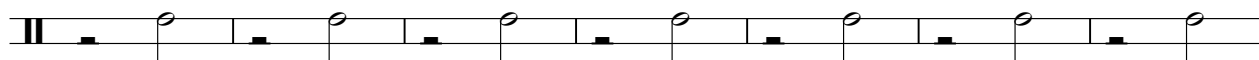

20

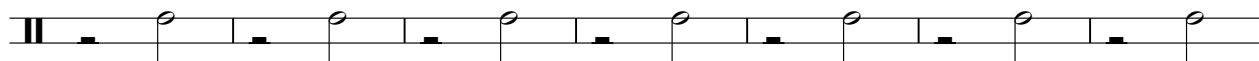

27

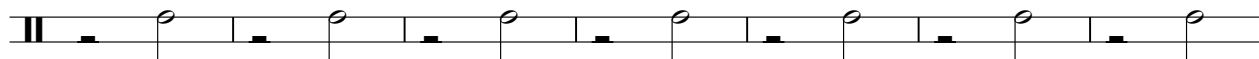

34

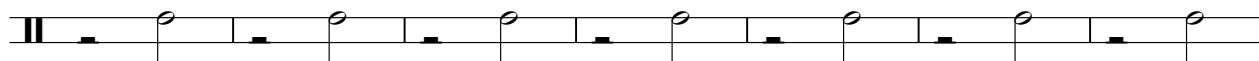

41

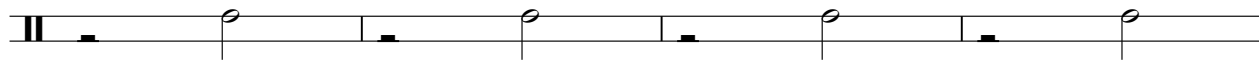

45

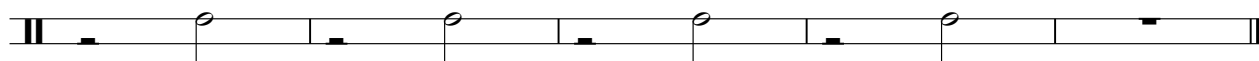

Woodblock

Beach Boys - Caroline no

♩ = 76,999977

7

11

15

19

23

27

31

35

39

43

V.S.

2

Woodblock

46

Beach Boys - Caroline no

Piano 1

♩ = 76,999977

11

15

19

23

28

32

V.S.

36

40

44

47

Beach Boys - Caroline no

Bass

♩ = 76,999977

2

7

12

17

22

27

32

37

42

46

Beach Boys - Caroline no

Mute Guitar

♩ = 76,999977

10

14

18

21

24

27

31

35

39

43

V.S.

46

♩ = 76,999977

3

3

10

17

23

29

36

43

Harpisichord

Beach Boys - Caroline no

♩ = 76,999977

2

6

9

12

15

18

V.S.

21

24

27

30

33

36

39

42

45

47

Beach Boys - Caroline no

Strings

♩ = 76,999977

8

15

22

28

35

42

46