

Beach Boys - Don't Talk

♩ = 109,999908

Flute

Drums

Bass

Organ

♩ = 109,999908

Strings

♩ = 109,999908

Strings

8

Flute

Drums

Guitar

Bass

Organ

Strings

Strings

14

Flute

Drums

Guitar

Bass

Organ

Strings

Strings

20

Flute

Drums

Guitar

Bass

Organ

Strings

Violin

Strings

26

Flute

Drums

Guitar

Bass

Organ

Strings

Violin

Strings

32

Flute

Drums

Bass

Organ

Strings

Violin

Strings

38

Flute
Drums
Guitar
Bass
Organ
Strings
Violin
Strings

43

Flute
Drums
Guitar
Bass
Organ
Strings
Violin
Strings

49

Flute

Drums

Guitar

Bass

Organ

Strings

Violin

Strings

56

Flute

Drums

Bass

Organ

Strings

Violin

Strings

62

Flute

Drums

Bass

Organ

Violin

Strings

68

Flute

Timpani

Drums

Bass

Organ

Violin

Strings

72

Flute
Drums
Guitar
Bass
Organ
Strings
Violin
Strings

77

Flute
Drums
Guitar
Bass
Organ
Strings
Violin
Strings

83

Flute

Timpani

Drums

Guitar

Bass

Organ

Strings

Violin

Strings

89

Flute

Timpani

Drums

Guitar

Bass

Organ

Strings

Violin

Strings

92

Flute

Timpani

Drums

Guitar

Bass

Organ

Strings

Violin

Strings

Flute

Beach Boys - Don't Talk

♩ = 109,999908

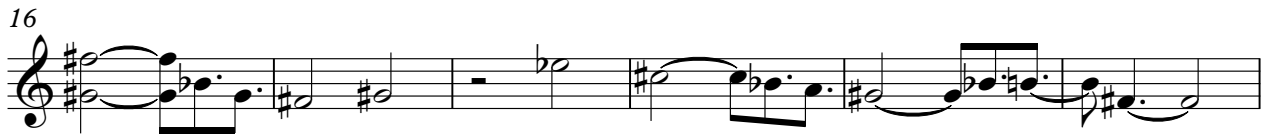

V.S.

2

Flute

60

7

72

7

78

7

84

7

90

7

Timpani

Beach Boys - Don't Talk

♩ = 109,999908

67

3

69

3 **3** **3**

17

88

Drums

Beach Boys - Don't Talk

♩ = 109,999908

8

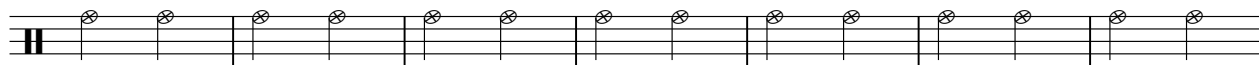

15

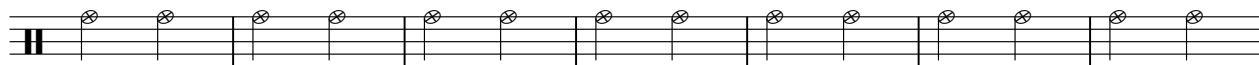

22

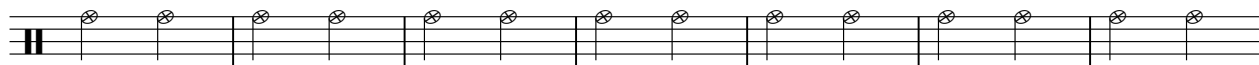

29

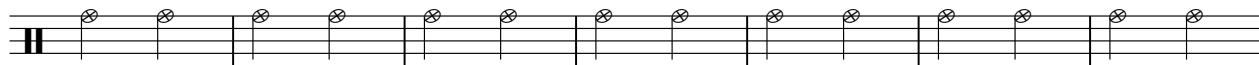

36

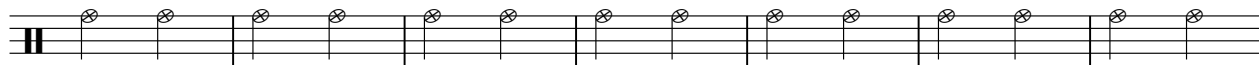

43

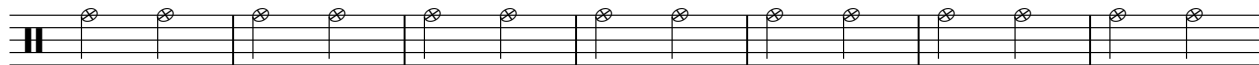

50

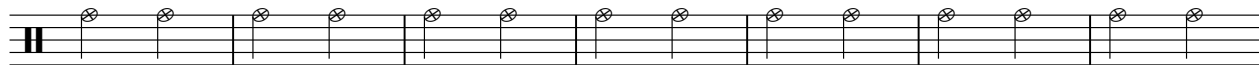

57

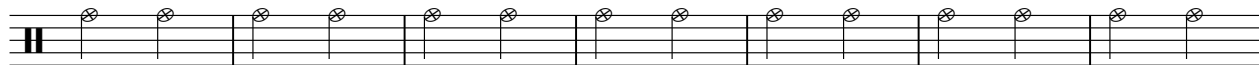

64

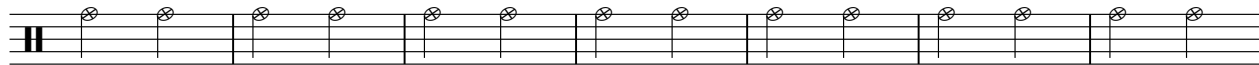

V.S.

2

Drums

71

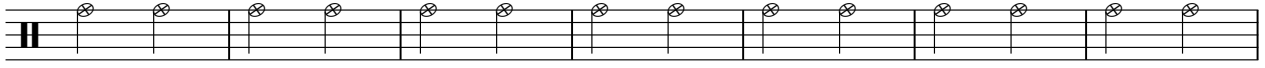

78

85

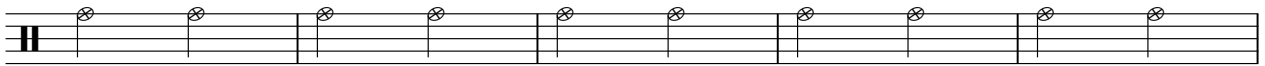

90

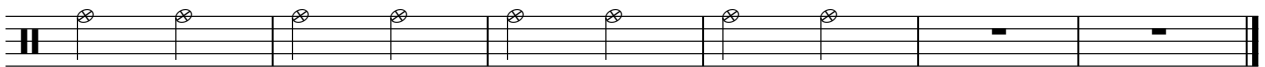

Beach Boys - Don't Talk

Guitar

♩ = 109,999908

11

16

21

29

42

47

52

76

82

Beach Boys - Don't Talk

Bass

♩ = 109,999908

10

18

25

33

42

49

56

64

71

V.S.

2

Bass

78

85

90

Beach Boys - Don't Talk

Organ

♩ = 109,999908

9

17

26

34

42

V.S.

51

61

69

77

86

91

Strings

Beach Boys - Don't Talk

♩ = 109,999908

6

14

20

25

32

39

47

54

2

Strings

60

66

72

79

86

91

Violin

Beach Boys - Don't Talk

♩ = 109,999908

24

30

42

48

56

63

69

76

82

88

2

Violin

91

2

Beach Boys - Don't Talk

Strings

♩ = 109,999908

7

13

20

26

30

35

41

48

54

58

V.S.

2

Strings

63

69

75

81

87

92