

Beach Boys - Fun fun fun

♩ = 156,000153

Flute

Drums

Melody

GtrJazz

GtrSteel

Bass

GtrMuted

RockOrg

StrSyn1

♩ = 156,000153

4

Drums

GtrJazz

GtrSteel

Bass

♩ = 156,000153

6

Drums

GtrJazz

GtrSteel

Bass

GtrMuted

8

Drums

GtrJazz

GtrSteel

Bass

GtrMuted

10

Drums

GtrJazz

GtrSteel

Bass

GtrMuted

12

Drums

GtrJazz

GtrSteel

Bass

GtrMuted

14

Flute

Drums

Melody

GtrJazz

GtrSteel

Bass

GtrMuted

16

Flute

Drums

Melody

GtrSteel

Bass

GtrMuted

18

Flute

Drums

Melody

GtrSteel

Bass

GtrMuted

20

Flute

Drums

Melody

GtrSteel

Bass

GtrMuted

22

Flute

Drums

Melody

GtrSteel

Bass

GtrMuted

24

Flute

Drums

Melody

GtrSteel

Bass

GtrMuted

26

Flute

Drums

Melody

GtrSteel

Bass

GtrMuted

28

Flute

Drums

Melody

GtrSteel

Bass

GtrMuted

30

Flute
Drums
Melody
GtrSteel
Bass
GtrMuted

32

Flute
Drums
Melody
GtrSteel
Bass
GtrMuted
StrSyn1

34

Flute

Drums

Melody

GtrSteel

Bass

GtrMuted

StrSyn1

36

Flute

Drums

Melody

GtrSteel

Bass

GtrMuted

StrSyn1

38

Flute

Drums

Melody

GtrSteel

Bass

GtrMuted

StrSyn1

40

Flute

Drums

Melody

GtrSteel

Bass

GtrMuted

StrSyn1

42

Flute

Drums

Melody

GtrSteel

Bass

GtrMuted

StrSyn1

44

Flute

Drums

Melody

GtrSteel

Bass

GtrMuted

46

Flute

Drums

GtrSteel

Bass

GtrMuted

RockOrg

48

Flute

Drums

GtrSteel

Bass

GtrMuted

RockOrg

50

Drums

GtrSteel

Bass

GtrMuted

RockOrg

52

Drums

GtrSteel

Bass

GtrMuted

RockOrg

54

56

Flute

Drums

Melody

GtrSteel

Bass

GtrMuted

StrSyn1

58

Flute

Drums

Melody

GtrSteel

Bass

GtrMuted

StrSyn1

60

Flute

Drums

Melody

GtrSteel

Bass

GtrMuted

StrSyn1

62

Flute

Drums

Melody

GtrSteel

Bass

GtrMuted

StrSyn1

64

Flute

Drums

Melody

GtrSteel

Bass

GtrMuted

StrSyn1

66

Flute

Drums

Melody

GtrSteel

Bass

GtrMuted

StrSyn1

68

Flute

Drums

Melody

GtrSteel

Bass

GtrMuted

StrSyn1

70

Flute

Drums

Melody

GtrSteel

Bass

GtrMuted

StrSyn1

72

Flute

Drums

Melody

GtrSteel

Bass

GtrMuted

StrSyn1

74

Flute

Drums

Melody

GtrSteel

Bass

GtrMuted

StrSyn1

76

Flute

Drums

Melody

GtrSteel

Bass

GtrMuted

StrSyn1

78

Flute

Drums

Melody

GtrSteel

Bass

GtrMuted

StrSyn1

80

Flute

Drums

Melody

GtrSteel

Bass

GtrMuted

StrSyn1

82

Flute

Drums

Melody

GtrSteel

Bass

GtrMuted

StrSyn1

84

Flute

Drums

Melody

GtrSteel

Bass

GtrMuted

StrSyn1

This section of the score covers measures 84 and 85. The Flute and Melody parts are identical, featuring a sequence of eighth notes: G4, A4, Bb4, C5, D5, E5, F5, G5. The Drums part shows a consistent rhythmic pattern with 'x' marks above the staff. The GtrSteel part consists of chords: G4-Bb4, A4-C5, Bb4-D5, C5-E5, D5-F5, G5-A5. The Bass part plays a line of eighth notes: G3, A3, Bb3, C4, Bb3, A3, G3, F3. The GtrMuted part features a rhythmic pattern of eighth notes with slurs. The StrSyn1 part provides harmonic support with chords: G4-Bb4, A4-C5, Bb4-D5, C5-E5, D5-F5, G5-A5.

86

Flute

Drums

Melody

GtrSteel

Bass

GtrMuted

StrSyn1

This section of the score covers measures 86 and 87. The Flute part has a whole note G4 in measure 86 and a half note G4 in measure 87. The Melody part has a whole note G4 in measure 86 and a half note G4 in measure 87. The Drums part continues with its rhythmic pattern. The GtrSteel part has chords: G4-Bb4, A4-C5, Bb4-D5, C5-E5, D5-F5, G5-A5. The Bass part has a line of eighth notes: G3, A3, Bb3, C4, Bb3, A3, G3, F3. The GtrMuted part has a rhythmic pattern of eighth notes with slurs. The StrSyn1 part has chords: G4-Bb4, A4-C5, Bb4-D5, C5-E5, D5-F5, G5-A5.

88

Flute

Drums

Melody

GtrSteel

Bass

GtrMuted

StrSyn1

90

Flute

Drums

Melody

GtrSteel

Bass

GtrMuted

StrSyn1

Flute

Beach Boys - Fun fun fun

♩ = 156,000153

13

17

21

25

30

34

38

43

46

5

54

59

63

68

72

77

83

88

Beach Boys - Fun fun fun

Drums

♩ = 156,000153

2

7

9

11

13

15

17

19

21

23

V.S.

25

27

29

31

33

35

37

39

41

43

45

47

49

51

53

55

57

59

61

63

V.S.

Drums

87

89

90

Beach Boys - Fun fun fun

Melody

♩ = 156,000153

13

17

22

27

32

37

42

8

Melody

54

59

64

69

74

80

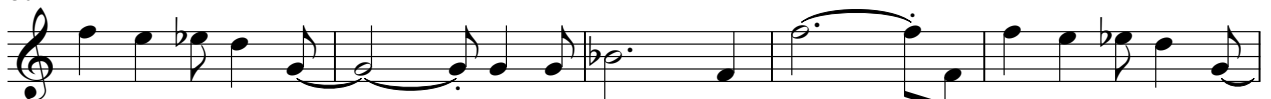

85

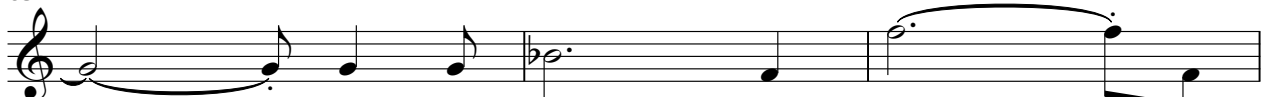

88

♩ = 156,000153

4

6

10

13

78

♩ = 156,000153

2

8

12

16

20

24

28

31

35

39

83

87

90

Beach Boys - Fun fun fun

Bass

♩ = 156,000153

2

8

12

16

20

24

28

32

36

40

V.S.

44

48

52

56

60

64

68

72

76

80

84

88

♩ = 156,000153

6

9

12

15

18

21

24

27

30

33

36

39

42

45

48

50

52

54

56

58

60

62

64

66

69

72

75

78

81

84

V.S.

4

GtrMuted

87

89

♩ = 156,000153

46

46

49

52

38

38

♩ = 156,000153

31

35

40 12

55

61

66 2 2

73

77

80

83 V.S.

86

89
