

Beach Boys - Fun Fun Fun2

0.0"
1.1,00
©1990, R5land Corporation

♩ = 156,999832

♩ = 156,999832

4

6

7

9

11

13

15

17

19

Perc.

Vib.

J. Gtr.

J. Gtr.

E. Bass

Solo

21

Perc.

Vib.

J. Gtr.

J. Gtr.

E. Bass

Solo

23

25

27

Picc.
Perc.
Vib.
J. Gtr.
J. Gtr.
E. Bass
Solo

29

Picc.
Perc.
Vib.
J. Gtr.
J. Gtr.
E. Bass
Solo

31

33

35

Picc.
Perc.
Vib.
J. Gtr.
J. Gtr.
E. Bass
Solo

37

Picc.
Perc.
Vib.
J. Gtr.
J. Gtr.
E. Bass
Solo

39

41

43

Picc.
Perc.
Vib.
J. Gtr.
J. Gtr.
E. Bass
Solo

45

Picc.
Perc.
Vib.
J. Gtr.
J. Gtr.
E. Bass
Solo

47

49

Perc.

J. Gtr.

J. Gtr.

E. Gtr.

E. Bass

Perc. Organ

Solo

51

53

Perc.

Vib.

J. Gtr.

J. Gtr.

E. Gtr.

E. Bass

Perc. Organ

Solo

55

Picc.
Perc.
Vib.
J. Gtr.
J. Gtr.
E. Bass
Solo

57

Picc.
Perc.
Vib.
J. Gtr.
J. Gtr.
E. Bass
Solo

59

Picc.
Perc.
Vib.
J. Gtr.
J. Gtr.
E. Bass
Solo

61

Picc.
Perc.
Vib.
J. Gtr.
J. Gtr.
E. Bass
Solo

63

Picc.
Perc.
Vib.
J. Gtr.
J. Gtr.
E. Bass
Solo

65

Picc.
Perc.
Vib.
J. Gtr.
J. Gtr.
E. Bass
Solo

67

Picc.
Perc.
Vib.
J. Gtr.
J. Gtr.
E. Bass
Solo

69

Picc.
Perc.
Vib.
J. Gtr.
J. Gtr.
E. Bass
Solo

71

Picc.
Perc.
Vib.
J. Gtr.
J. Gtr.
E. Bass
Solo

73

Picc.
Perc.
Vib.
J. Gtr.
J. Gtr.
E. Bass
Solo

75

Picc.
Perc.
Vib.
J. Gtr.
J. Gtr.
E. Bass
Solo

77

Picc.
Perc.
Vib.
J. Gtr.
J. Gtr.
E. Bass
Solo

79

Picc. 

Perc. 

Vib. 

81

Picc. 

Perc. 

Vib. 

J. Gtr. 

J. Gtr. 

E. Bass 

Solo 

Beach Boys - Fun Fun Fun2

Piccolo

♩ = 156,999832

26

30

36

41

44

49

6

59

65

69

74

V.S.

Beach Boys - Fun Fun Fun2

Percussion

♩ = 156,999832

4

6

8

10

12

14

16

18

20

V.S.

Beach Boys - Fun Fun Fun2

Vibraphone

♩ = 156,999832

13

17

21

25

29

32

35

37

40

43

V.S.

46 5

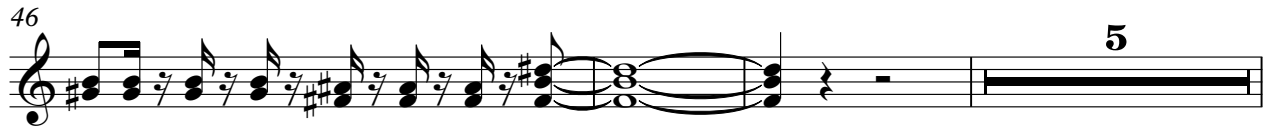

54

57

59

62

64

67

70

73

76

♩ = 156,999832

2

8

12

16

20

24

28

32

36

40

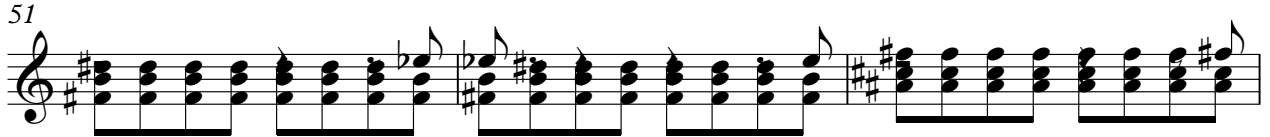
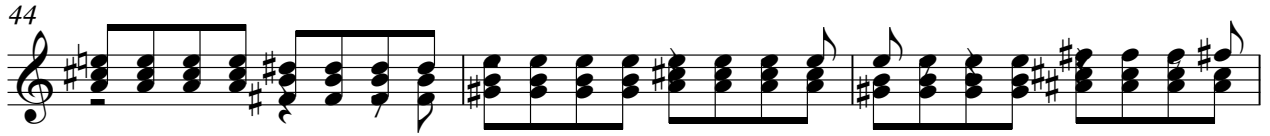

78

3

♩ = 156,999832

5

9

13

17

21

25

29

33

37

41

45

49

53

57

61

65

69

73

77

Electric Guitar

Beach Boys - Fun Fun Fun2

♩ = 156,999832

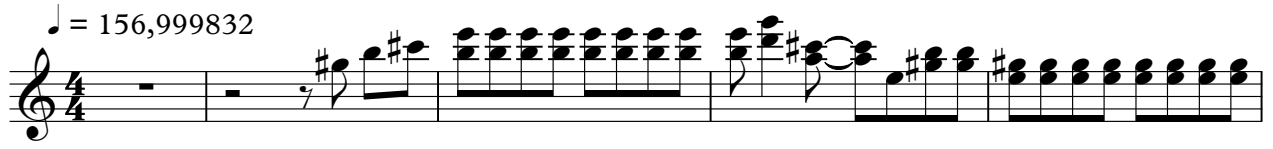

6

10

14

32

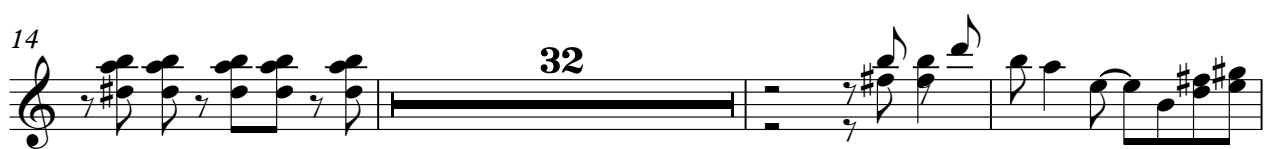

49

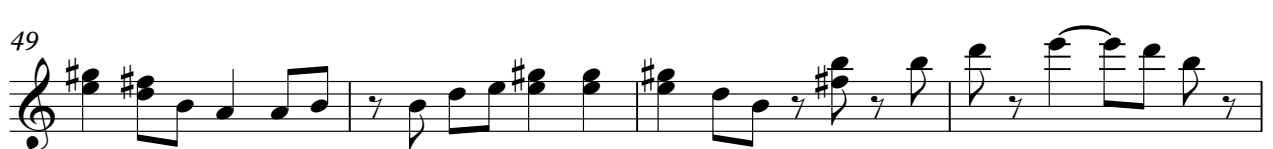

53

28

Electric Bass

Beach Boys - Fun Fun Fun2

♩ = 156,999832

2

8

12

16

20

24

28

32

36

40

V.S.

44

48

52

56

60

64

68

72

76

Percussive Organ

Beach Boys - Fun Fun Fun2

♩ = 156,999832

46

49

52

54

28

Beach Boys - Fun Fun Fun2

Solo

♩ = 156,999832

2

8

12

16

20

24

27

31

35

39

V.S.

