

Beach Boys - fun x 3b

♩ = 158,000351

Drums*STANDARD

Muted Gt.

Muted guitar staff for measures 1-3, showing rests.

Clean Gt.

Clean guitar staff for measures 1-3, showing rests.

Acoustic Bs.

Acoustic bass staff for measures 1-3, showing rests.

Organ 1

Organ 1 staff for measures 1-3, showing rests.

♩ = 158,000351

Organ 3

Organ 3 staff for measures 1-3, showing rests.

4

Drums*STANDARD

6

Drums*STANDARD

Acoustic Bs.

Acoustic bass staff for measures 7-9, showing rests in measures 7-8 and notes in measure 9.

Organ 1

Organ 1 staff for measures 7-9, showing rests in measures 7-8 and notes in measure 9.

Organ 3

Organ 3 staff for measures 7-9, showing rests in measures 7-8 and notes in measure 9.

Drums*STANDARD

Clean Gt.

Acoustic Bs.

Organ 1

Organ 3

Drums*STANDARD

Muted Gt.

Clean Gt.

Acoustic Bs.

Organ 1

Organ 3

12

Drums*STANDARD

Muted Gt.

Clean Gt.

Acoustic Bs.

Organ 1

Organ 3

13

Drums*STANDARD

Muted Gt.

Clean Gt.

Acoustic Bs.

Organ 1

Organ 3

Drums*STANDARD

Muted Gt.

Clean Gt.

Acoustic Bs.

Organ 1

Organ 3

Drums*STANDARD

Muted Gt.

Clean Gt.

Acoustic Bs.

Organ 1

Organ 3

16

Drums*STANDARD

Muted Gt.

Clean Gt.

Acoustic Bs.

Organ 1

Organ 3

17

Drums*STANDARD

Muted Gt.

Clean Gt.

Acoustic Bs.

Organ 1

Organ 3

19

Drums*STANDARD

Muted Gt.

Clean Gt.

Acoustic Bs.

Organ 1

Organ 3

20

Drums*STANDARD

Muted Gt.

Clean Gt.

Acoustic Bs.

Organ 1

Organ 3

21

Drums*STANDARD

Muted Gt.

Clean Gt.

Acoustic Bs.

Organ 1

Organ 3

23

Drums*STANDARD

Muted Gt.

Clean Gt.

Acoustic Bs.

Organ 1

Organ 3

25

Drums*STANDARD

Muted Gt.

Clean Gt.

Acoustic Bs.

Organ 1

Organ 3

27

Drums*STANDARD

Muted Gt.

Clean Gt.

Acoustic Bs.

Organ 1

Organ 3

28

Drums*STANDARD

Muted Gt.

Clean Gt.

Acoustic Bs.

Organ 1

Organ 3

29

Drums*STANDARD

Muted Gt.

Clean Gt.

Acoustic Bs.

Organ 1

Organ 3

30

Drums*STANDARD

Muted Gt.

Clean Gt.

Acoustic Bs.

Organ 1

Organ 3

31

Drums*STANDARD

Muted Gt.

Clean Gt.

Acoustic Bs.

Organ 1

Organ 3

33

Drums*STANDARD

Muted Gt.

Clean Gt.

Acoustic Bs.

Organ 1

Organ 3

35

Drums*STANDARD

Muted Gt.

Clean Gt.

Acoustic Bs.

Organ 1

Organ 3

36

Drums*STANDARD

Muted Gt.

Clean Gt.

Acoustic Bs.

Organ 1

Organ 3

37

Drums*STANDARD

Muted Gt.

Clean Gt.

Acoustic Bs.

Organ 1

Organ 3

39

Drums*STANDARD

Organ 1

Organ 3

41

Drums*STANDARD

Organ 1

Organ 3

42

Drums*STANDARD

Muted Gt.

Clean Gt.

Acoustic Bs.

Organ 1

Organ 3

43

Drums*STANDARD

Muted Gt.

Clean Gt.

Acoustic Bs.

Organ 1

Organ 3

44

Drums*STANDARD

Muted Gt.

Clean Gt.

Acoustic Bs.

Organ 1

Organ 3

45

Drums*STANDARD

Muted Gt.

Clean Gt.

Acoustic Bs.

Organ 1

Organ 3

46

Drums*STANDARD

Muted Gt.

Clean Gt.

Acoustic Bs.

Organ 1

Organ 3

47

Drums*STANDARD

Muted Gt.

Clean Gt.

Acoustic Bs.

Organ 1

Organ 3

48

Drums*STANDARD

Muted Gt.

Clean Gt.

Acoustic Bs.

Organ 1

Organ 3

49

Drums*STANDARD

Muted Gt.

Clean Gt.

Acoustic Bs.

Organ 1

Organ 3

50

Drums*STANDARD

Muted Gt.

Clean Gt.

Acoustic Bs.

Organ 1

Organ 3

51

Drums*STANDARD

Muted Gt.

Clean Gt.

Acoustic Bs.

Organ 1

Organ 3

52

Drums*STANDARD

Muted Gt.

Clean Gt.

Acoustic Bs.

Organ 1

Organ 3

53

Drums*STANDARD

Muted Gt.

Clean Gt.

Acoustic Bs.

Organ 1

Organ 3

55

Drums*STANDARD

Muted Gt.

Clean Gt.

Acoustic Bs.

Organ 1

Organ 3

57

Drums*STANDARD

Muted Gt.

Clean Gt.

Acoustic Bs.

Organ 1

Organ 3

59

Drums*STANDARD

Muted Gt.

Clean Gt.

Acoustic Bs.

Organ 1

Organ 3

60

Drums*STANDARD

Muted Gt.

Clean Gt.

Acoustic Bs.

Organ 1

Organ 3

61

Drums*STANDARD

Muted Gt.

Clean Gt.

Acoustic Bs.

Organ 1

Organ 3

62

Drums*STANDARD

Muted Gt.

Clean Gt.

Acoustic Bs.

Organ 1

Organ 3

64

Drums*STANDARD

Muted Gt.

Clean Gt.

Acoustic Bs.

Organ 1

Organ 3

66

Drums*STANDARD

Muted Gt.

Clean Gt.

Acoustic Bs.

Organ 1

Organ 3

67

Drums*STANDARD

Muted Gt.

Clean Gt.

Acoustic Bs.

Organ 1

Organ 3

68

Drums*STANDARD

Muted Gt.

Clean Gt.

Acoustic Bs.

Organ 1

Organ 3

69

Drums*STANDARD

Muted Gt.

Clean Gt.

Acoustic Bs.

Organ 1

Organ 3

71

Drums*STANDARD

Muted Gt.

Clean Gt.

Acoustic Bs.

Organ 1

Organ 3

73

Drums*STANDARD

Muted Gt.

Clean Gt.

Acoustic Bs.

Organ 1

Organ 3

75

Drums*STANDARD

Muted Gt.

Clean Gt.

Acoustic Bs.

Organ 1

Organ 3

76

Drums*STANDARD

Muted Gt.

Clean Gt.

Acoustic Bs.

Organ 1

Organ 3

77

Drums*STANDARD

Muted Gt.

Clean Gt.

Acoustic Bs.

Organ 1

Organ 3

78

Drums*STANDARD

Muted Gt.

Clean Gt.

Acoustic Bs.

Organ 1

Organ 3

Drums*STANDARD

Muted Gt.

Clean Gt.

Acoustic Bs.

Organ 1

Organ 3

Drums*STANDARD

Muted Gt.

Clean Gt.

Acoustic Bs.

Organ 1

Organ 3

83

Drums*STANDARD

Muted Gt.

Clean Gt.

Acoustic Bs.

Organ 1

Organ 3

84

Drums*STANDARD

Muted Gt.

Clean Gt.

Acoustic Bs.

Organ 1

Organ 3

85

Drums*STANDARD

Muted Gt.

Clean Gt.

Acoustic Bs.

Organ 1

Organ 3

86

Drums*STANDARD

Muted Gt.

Clean Gt.

Acoustic Bs.

Organ 1

Organ 3

87

Drums*STANDARD

Muted Gt.

Clean Gt.

Acoustic Bs.

Organ 1

Organ 3

88

Drums*STANDARD

Muted Gt.

Clean Gt.

Acoustic Bs.

Organ 1

Organ 3

Drums*STANDARD

89

Muted Gt.

Clean Gt.

Acoustic Bs.

Organ 1

Organ 3

Drums*STANDARD

Beach Boys - fun x 3b

♩ = 158,000351

4/4

4

6

8

10

12

14

16

18

20

V.S.

22

24

26

28

30

32

34

36

38

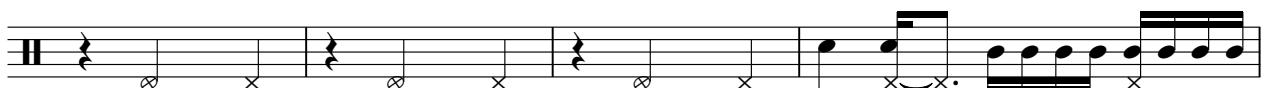

42

44

46

48

50

52

54

56

58

60

62

V.S.

64

66

68

70

72

74

76

78

80

82

84

86

88

89

Muted Gt.

Beach Boys - fun x 3b

♩ = 158,000351

9

13

17

21

26

30

34

36

4

42

46

50

54

59

63

67

71

76

80

84

87

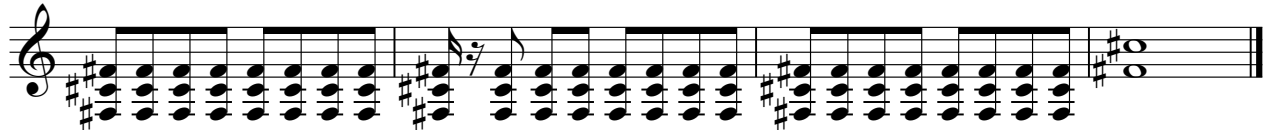

Beach Boys - fun x 3b

Clean Gt.

♩ = 158,000351

42

45

48

51

54

59

62

65

68

72

76

79

82

85

88

Beach Boys - fun x 3b

Organ 1

♩ = 158,000351

6

11

14

17

21

26

30

V.S.

Organ 1

53

58

62

65

69

74

78

81

4

84 Organ 1

87

Organ 3

Beach Boys - fun x 3b

♩ = 158,000351

V.S.

Organ 3

