

Beach Boys - God Only Knows 2

♩ = 116,000084

Flute

Horn in F

Baroque Trumpet

Tuba

Tuba

Back Vocal

Tuba

DO AND EIGHTH NOTES NOT FOR RENTAL.
THIS MUSIC IS NOT TO BE REPRODUCED IN ANY MANNER.

Percussion

Jazz Guitar

Sitar

Acoustic Bass

♩ = 116,000084

Viola

Solo

(C) 1994 Tune 1000 Corporation ;1966 Irving Music, Inc. (BMI). Int'l Rights Secured.
(C) 1994 Tune 1000 Corporation ;1966 Irving Music, Inc. (BMI). Int'l Rights Secured.

4

4

Hn.

Perc.

J. Gtr.

Sit.

A. Bass

Vla.

Solo

7

7

Fl.

Hn.

Perc.

J. Gtr.

Sit.

A. Bass

Vla.

Solo

9

Fl.

Perc.

A. Bass

10

Bar. Tpt.

Tba.

I may not al ways love you,

Perc.

A. Bass

Solo

12

Bar. Tpt.

Tba.

but long as there are

Perc.

A. Bass

Solo

13

Bar. Tpt.

Tba.

stars a bove you, you nev er

Perc.

A. Bass

Solo

15

Bar. Tpt.

Tba.

need to doubt it, I'll make you so

Perc.

A. Bass

Solo

17

Bar. Tpt.

Tba.

sure a bout it.

Perc.

A. Bass

Solo

18

Bar. Tpt.

Tba.

God on ly knows what I'd be with out

Perc.

A. Bass

Solo

20

Bar. Tpt.

Tba.

you.

Perc.

A. Bass

Solo

22

Bar. Tpt.

Tba.

Perc.

A. Bass

Vla.

Solo

If you should ev er leave me,

24

Bar. Tpt.

Tba.

Perc.

A. Bass

Vla.

Solo

though life would still go

25

Bar. Tpt.

Tba.

Perc.

A. Bass

Vla.

Solo

on, be lieve me,

26

Bar. Tpt.

Tba.

Perc.

A. Bass

Vla.

Solo

the world could show noth ing to me,

28

Bar. Tpt.

Tba.

Perc.

A. Bass

Vla.

Solo

so what good would

29

Bar. Tpt.

Tba.

Perc.

A. Bass

Vla.

Solo

liv ing do me?

30

Bar. Tpt.

Tba.

God on ly knows what I'd be with out

Perc.

A. Bass

Vla.

Solo

32

Fl.

Bar. Tpt.

Tba.

you.

Perc.

A. Bass

Vla.

Solo

35

Fl.
Perc.
A. Bass
Solo

37

Fl.
Tba.
Tba.
Perc.
A. Bass
Vla.
Solo

Ah,
ah.

39

Fl.

Tba.

Tba.

Perc. Doo doo doo doo doo...

A. Bass

Vla.

Solo

==

40

Fl.

Tba.

Tba.

Perc. Pa pa pa pa pa pa,

A. Bass

Vla.

Solo

44

Fl.

Tba.

Perc.

A. Bass

Vla.

Solo

45

Bar. Tpt.

Tba.

Perc.

A. Bass

Vla.

Solo

And God on ly knows

46

Bar. Tpt.

Tba.

Perc.

A. Bass

Vla.

Solo

what I'd be with out you.

48

Bar. Tpt.

Tba.

Perc.

A. Bass

Vla.

Solo

If you should ev er leave me,

50

Bar. Tpt.

Tba.

thou life would go on, believe me,

Perc.

A. Bass

Vla.

Solo

52

Bar. Tpt.

Tba.

the world could show

Perc.

A. Bass

Vla.

Solo

53

Fl.

Bar. Tpt.

Tba.

noth ing to me, so what good would

Perc.

A. Bass

Vla.

Solo

55

Fl.

Bar. Tpt.

Tba.

liv ing do me?

Perc.

A. Bass

Vla.

Solo

56

Fl.

Bar. Tpt.

Tba.

Perc.

A. Bass

Vla.

Solo

God on ly knows

6

6

3

||

57

Fl.

Bar. Tpt.

Tba.

Perc.

A. Bass

Vla.

Solo

what I'd be with out you.

3

6

6

6

6

59

Fl.

Bar. Tpt.

Tba.

Perc.

A. Bass

Vla.

Solo

And God on ly knows

61

Bar. Tpt.

Tba.

Tba.

Perc.

A. Bass

Vla.

Solo

what I'd be with out God on ly knows

63

Bar. Tpt.

Tba.

Tba.

Perc.

A. Bass

Vla.

Solo

what I'd be with out you. God on ly knows

65

Bar. Tpt.

Tba.

Tba.

Perc.

A. Bass

Vla.

Solo

what I'd be with out you. God on ly knows

67

Bar. Tpt.

Tba.

Tba.

Perc.

A. Bass

Vla.

Solo

what I'd be with out

68

Bar. Tpt.

Tba.

Tba.

Perc.

A. Bass

Vla.

Solo

you. God on ly knows

69

Bar. Tpt.

Tba.

Perc.

A. Bass

Vla.

Solo

what I'd be with out

70

Bar. Tpt.

Tba.

Tba.

Perc.

A. Bass

Vla.

Solo

and on ly knows

71

Tba.

Tba.

Perc.

A. Bass

Vla.

Solo

what I'd be with out

72

Bar. Tpt.

Tba.

Tba.

Perc.

A. Bass

Vla.

Solo

you. God on ly knows

73

Bar. Tpt.

Tba.

Perc.

A. Bass

Vla.

Solo

what I'd be with out

74

Bar. Tpt.

Tba.

Tba.

Perc.

A. Bass

Vla.

Solo

could on ly knows

75

Bar. Tpt.

Tba.

Tba.

what I'd be with out

Perc.

A. Bass

Vla.

Solo

76

Bar. Tpt.

Tba.

Tba.

God on ly knows

Perc.

A. Bass

Vla.

Solo

77

Bar. Tpt.

Tba.

Tba.

Perc.

A. Bass

Vla.

Solo

what I'd be with out

78

Bar. Tpt.

Tba.

Tba.

Perc.

A. Bass

Vla.

Solo

God on ly 3 knows

79

Bar. Tpt.

Tba.

Tba.

what I'd be ³ with out

Perc.

A. Bass

Vla.

Solo

80

Bar. Tpt.

Tba.

Tba.

God on ly knows

Perc.

A. Bass

Vla.

Solo

81

Bar. Tpt.

Tba.

Tba.

Perc.

A. Bass

Vla.

Solo

what I'd be with out God on lyknows

83

Bar. Tpt.

Tba.

Tba.

Perc.

A. Bass

Vla.

Solo

what I'd be with out...

84

Tba.

Perc.

A. Bass

Vla.

Solo

Beach Boys - God Only Knows 2

Flute

♩ = 116,000084

7 23

33

37

41

45 8

56

59 26

(C) 1994 Tune 1000 Corporation ;1966 Irving Music, Inc. (BMI). Int'l Rights Secured.
(C) 1994 Tune 1000 Corporation ;1966 Irving Music, Inc. (BMI). Int'l Rights Secured.

Beach Boys - God Only Knows 2

Horn in F

$\text{♩} = 116,000084$

6 78

(C) 1994 Tune 1000 Corporation ;1966 Irving Music, Inc. (BMI). Int'l Rights Secured.
(C) 1994 Tune 1000 Corporation ;1966 Irving Music, Inc. (BMI). Int'l Rights Secured.

Beach Boys - God Only Knows 2
Baroque Trumpet

$\text{♩} = 116,000084$

9

13

17

22

26

30

12

45

49

53

57

(C) 1994 Tune 1000 Corporation ;1966 Irving Music, Inc. (BMI). Int'l Rights Secured.
(C) 1994 Tune 1000 Corporation ;1966 Irving Music, Inc. (BMI). Int'l Rights Secured.

V.S.

Baroque Trumpet

62

68

73

78

81

Beach Boys - God Only Knows 2

Tuba

♩ = 116,000084

36

40

43

42

(C) 1994 Tune 1000 Corporation ;1966 Irving Music, Inc. (BMI). Int'l Rights Secured.
(C) 1994 Tune 1000 Corporation ;1966 Irving Music, Inc. (BMI). Int'l Rights Secured.

Beach Boys - God Only Knows 2

Tuba

♩ = 116,000084

61

65

71

76

81

(C) 1994 Tune 1000 Corporation ;1966 Irving Music, Inc. (BMI). Int'l Rights Secured.
(C) 1994 Tune 1000 Corporation ;1966 Irving Music, Inc. (BMI). Int'l Rights Secured.

Beach Boys - God Only Knows 2

Tuba

♩ = 116,000084

Back Vocal
9

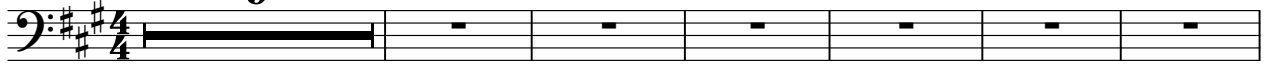

AND THE REST OF THE WORLD IS NO. I may always you, but you stay you, you need doubt,

16

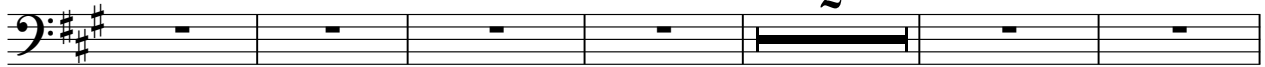

It's so sure about. God only knows what be without you. I should ever leave me,

24

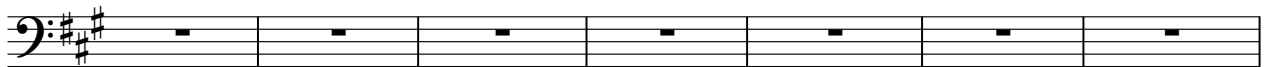

that I could only here, would I do nothing me, would I live long me? God only

31

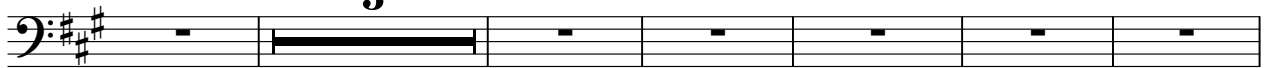

what be without you. Ah, ah. Doooo... Paaaaa, pa, pa

42

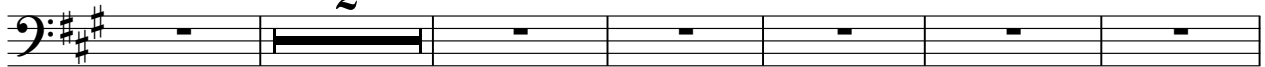

pa, paaa, ppa, ppa. God only knows what be without you. I should ever leave me,

50

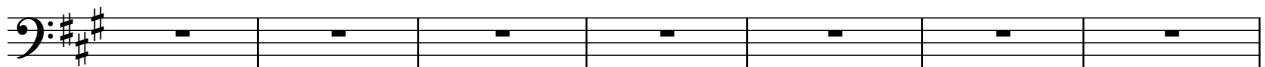

that I could only here, would I do nothing me, would I live long me? God only

57

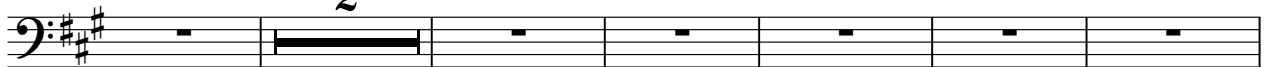

what be without you. And God only knows what be without God only knows what be without you God only

65

what be without God only knows what be without you God only knows what be without

70

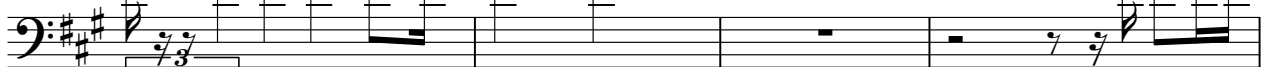

God only knows what be without you God only knows what be without

74

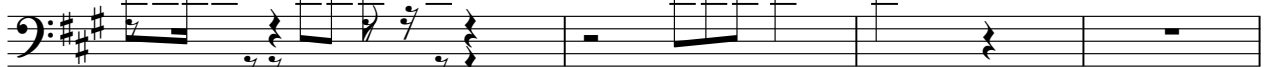

God only knows what be without God only knows what be without

(C) 1994 Tune 1000 Corporation ; 1966 Irving Music, Inc. (BMI). Int'l Rights Secured.
(C) 1994 Tune 1000 Corporation ; 1966 Irving Music, Inc. (BMI). Int'l Rights Secured.

2
78

God only knows what I'd be with out

80

God only knows what I'd be with out... God only knows what I'd be with out...

Beach Boys - God Only Knows 2

Percussion

♩ = 116,000084

5

6

6

7

6

6

6

6

9

6

6

10

6

6

11

6

6

12

6

6

13

6

6

14

6

6

6

6

16

6

6

17

6

6

(C) 1994 Tune 1000 Corporation ;1966 Irving Music, Inc. (BMI). Int'l Rights Secured.
(C) 1994 Tune 1000 Corporation ;1966 Irving Music, Inc. (BMI). Int'l Rights Secured.

V.S.

Percussion

29

30

32

35

37

38

39

40

41

43

V.S.

44

45

46

47

48

49

51

52

53

54

55

56

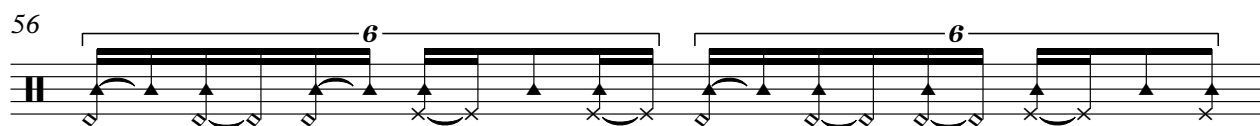

57

59

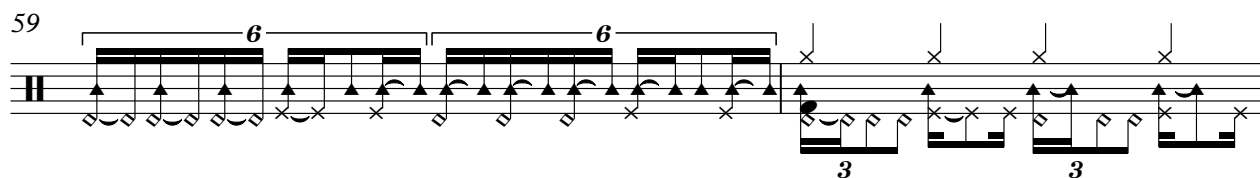

61

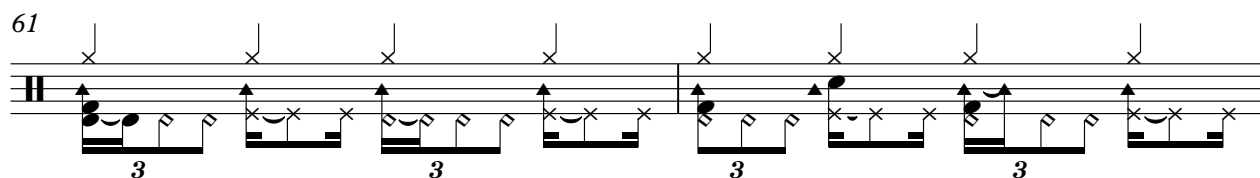

63

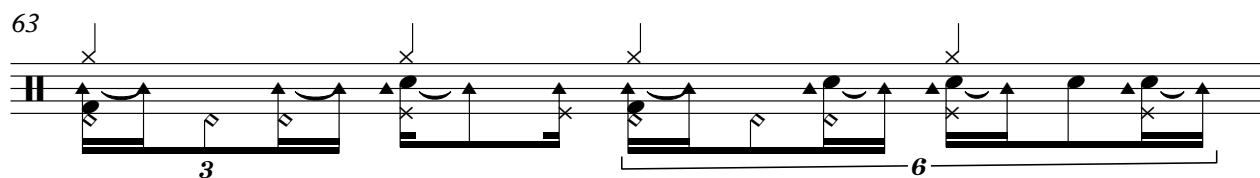

64

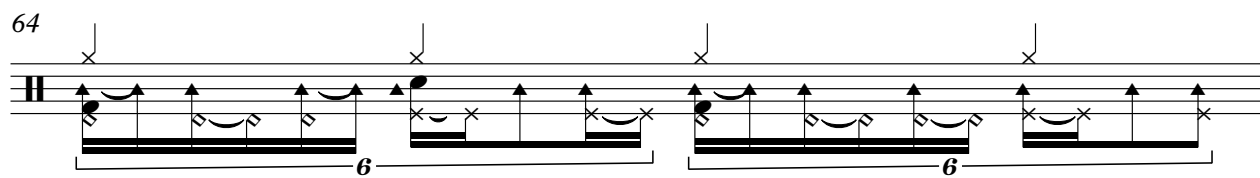

65

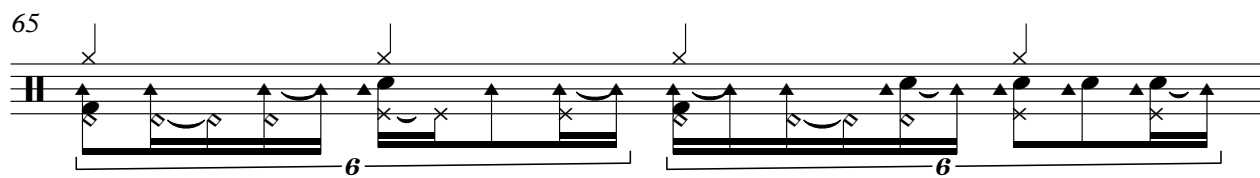

66

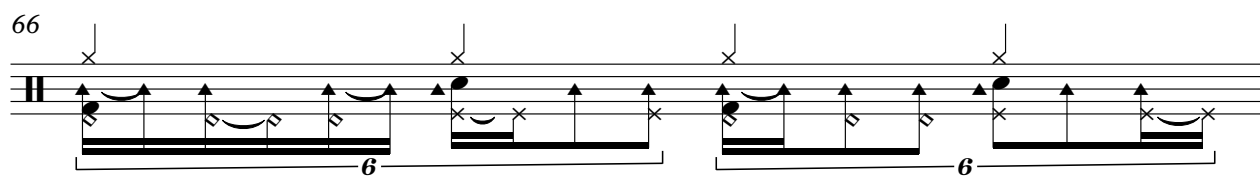

67

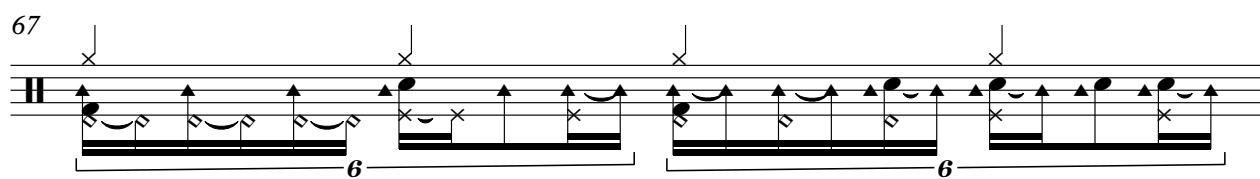

V.S.

78

79

80

81

82

83

84

Beach Boys - God Only Knows 2

Acoustic Bass

♩ = 116,000084

(C) 1994 Tune 1000 Corporation ;1966 Irving Music, Inc. (BMI). Int'l Rights Secured.
(C) 1994 Tune 1000 Corporation ;1966 Irving Music, Inc. (BMI). Int'l Rights Secured.

V.S.

84

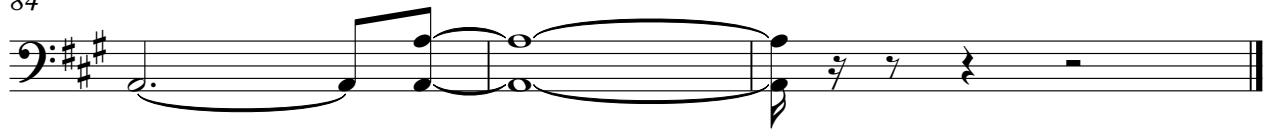

Beach Boys - God Only Knows 2

Viola

♩ = 116,000084

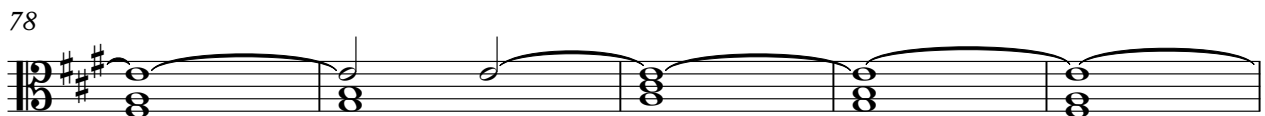
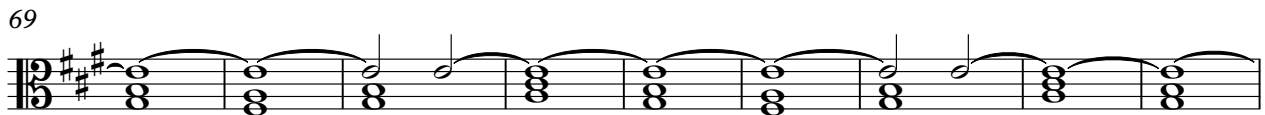
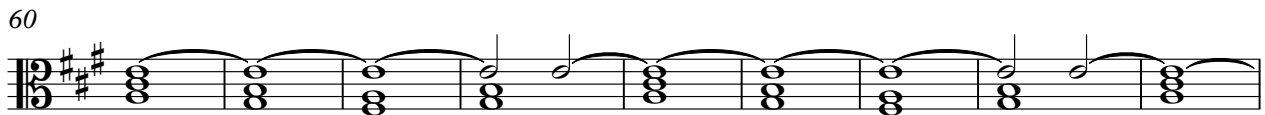
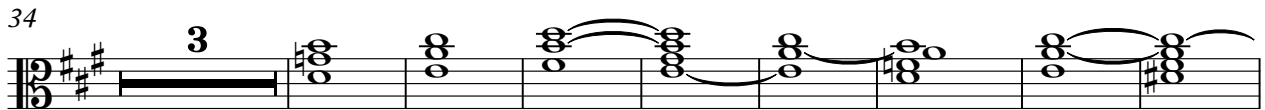
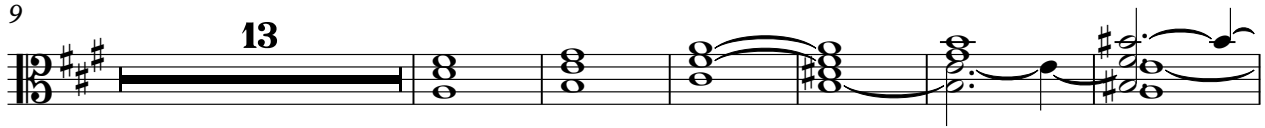
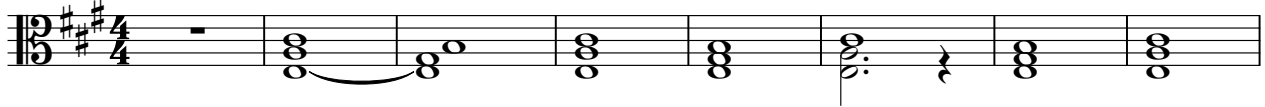

(C) 1994 Tune 1000 Corporation ;1966 Irving Music, Inc. (BMI). Int'l Rights Secured.
(C) 1994 Tune 1000 Corporation ;1966 Irving Music, Inc. (BMI). Int'l Rights Secured.

Beach Boys - God Only Knows 2

Solo

♩ = 116,000084

5

9

13

16

19

22

25

28

31

(C) 1994 Tune 1000 Corporation; 1966 Irving Music, Inc. (BMI). Int'l Rights Secured.
(C) 1994 Tune 1000 Corporation; 1966 Irving Music, Inc. (BMI). Int'l Rights Secured.

V.S.

70

73

76

79

82
