

Beach Boys - Good Vibrations 2

♩ = 144,000229

Drums

Glockenspiel

Vibraphone

Electric Bass (fingered)

Choir Ahhs

Chorus Aahs

Synth Brass 2

Pad 5 (Bowed) (melody)

♩ = 144,000229

Tremolo Strings

4

Glockenspeil

Electric Bass (fingered)

Pad 5 (Bowed) (melody)

Tremolo Strings

6

Glockenspeil

Electric Bass (fingered)

Pad 5 (Bowed) (melody)

Tremolo Strings

8

Glockenspeil

Electric Bass (fingered)

Pad 5 (Bowed) (melody)

Tremolo Strings

10

Drums

Glockenspiel

Electric Bass (fingered)

Chorus Aahs

Pad 5 (Bowed) (melody)

Tremolo Strings

12

Drums

Glockenspiel

Electric Bass (fingered)

Chorus Aahs

Pad 5 (Bowed) (melody)

Tremolo Strings

14

Drums

Glockenspiel

Electric Bass (fingered)

Chorus Aahs

Pad 5 (Bowed) (melody)

Tremolo Strings

16

Drums

Glockenspiel

Electric Bass (fingered)

Chorus Aahs

Pad 5 (Bowed) (melody)

Tremolo Strings

18

Drums

Glockenspiel

Electric Bass (fingered)

Pad 5 (Bowed) (melody)

Tremolo Strings

20

Drums

Glockenspiel

Electric Bass (fingered)

Pad 5 (Bowed) (melody)

Tremolo Strings

22

Drums

Glockenspiel

Electric Bass (fingered)

Choir Ahhs

Synth Brass 2

Pad 5 (Bowed) (melody)

Tremolo Strings

23

Drums

Glockenspiel

Electric Bass (fingered)

Choir Ahhs

Synth Brass 2

Pad 5 (Bowed) (melody)

Tremolo Strings

24

Drums

Glockenspiel

Electric Bass (fingered)

Choir Ahhs

Synth Brass 2

Pad 5 (Bowed) (melody)

Tremolo Strings

26

Drums

Glockenspiel

Electric Bass (fingered)

Choir Ahhs

Synth Brass 2

Pad 5 (Bowed) (melody)

Tremolo Strings

27

Drums

Glockenspiel

Electric Bass (fingered)

Choir Ahhs

Synth Brass 2

Pad 5 (Bowed) (melody)

Tremolo Strings

28

Drums

Glockenspiel

Electric Bass (fingered)

Choir Ahhs

Synth Brass 2

Pad 5 (Bowed) (melody)

Tremolo Strings

30

Drums

Glockenspiel

Electric Bass (fingered)

Choir Ahhs

Synth Brass 2

Pad 5 (Bowed) (melody)

Tremolo Strings

32

Drums

Glockenspiel

Electric Bass (fingered)

Choir Ahhs

Synth Brass 2

Pad 5 (Bowed) (melody)

Tremolo Strings

34

Glockenspeil

Electric Bass (fingered)

Synth Brass 2

Pad 5 (Bowed) (melody)

Tremolo Strings

36

Glockenspeil

Electric Bass (fingered)

Pad 5 (Bowed) (melody)

Tremolo Strings

38

Glockenspeil

Electric Bass (fingered)

Pad 5 (Bowed) (melody)

Tremolo Strings

40

Glockenspiel

Electric Bass (fingered)

Pad 5 (Bowed) (melody)

Tremolo Strings

42

Drums

Glockenspiel

Electric Bass (fingered)

Chorus Aahs

Pad 5 (Bowed) (melody)

Tremolo Strings

44

Drums

Glockenspiel

Electric Bass (fingered)

Chorus Aahs

Pad 5 (Bowed) (melody)

Tremolo Strings

46

Drums

Glockenspiel

Electric Bass (fingered)

Chorus Aahs

Pad 5 (Bowed) (melody)

Tremolo Strings

48

Drums

Glockenspiel

Electric Bass (fingered)

Chorus Aahs

Pad 5 (Bowed) (melody)

Tremolo Strings

50

Drums

Glockenspiel

Electric Bass (fingered)

Pad 5 (Bowed) (melody)

Tremolo Strings

52

Drums

Glockenspiel

Electric Bass (fingered)

Pad 5 (Bowed) (melody)

Tremolo Strings

54

Drums

Glockenspiel

Electric Bass (fingered)

Choir Ahhs

Synth Brass 2

Pad 5 (Bowed) (melody)

Tremolo Strings

55

Drums

Glockenspiel

Electric Bass (fingered)

Choir Ahhs

Synth Brass 2

Pad 5 (Bowed) (melody)

Tremolo Strings

56

Drums

Glockenspiel

Electric Bass (fingered)

Choir Ahhs

Synth Brass 2

Pad 5 (Bowed) (melody)

Tremolo Strings

58

Drums

Glockenspiel

Electric Bass (fingered)

Choir Ahhs

Synth Brass 2

Pad 5 (Bowed) (melody)

Tremolo Strings

59

Drums

Glockenspiel

Electric Bass (fingered)

Choir Ahhs

Synth Brass 2

Pad 5 (Bowed) (melody)

Tremolo Strings

60

Drums

Glockenspiel

Electric Bass (fingered)

Choir Ahhs

Synth Brass 2

Pad 5 (Bowed) (melody)

Tremolo Strings

62

Drums

Glockenspiel

Electric Bass (fingered)

Choir Ahhs

Synth Brass 2

Pad 5 (Bowed) (melody)

Tremolo Strings

64

Drums

Glockenspiel

Electric Bass (fingered)

Choir Ahhs

Synth Brass 2

Pad 5 (Bowed) (melody)

Tremolo Strings

66

Drums

Vibraphone

Electric Bass (fingered)

Choir Ahhs

Chorus Aahs

Synth Brass 2

Pad 5 (Bowed) (melody)

69

Drums

Glockenspiel

Vibraphone

Electric Bass (fingered)

71

Drums

Glockenspiel

Vibraphone

Electric Bass (fingered)

74

Drums

Glockenspiel

Vibraphone

Electric Bass (fingered)

Choir Ahhs

Synth Brass 2

77

Drums

Glockenspiel

Vibraphone

Electric Bass (fingered)

Choir Ahhs

Synth Brass 2

Pad 5 (Bowed) (melody)

79

3

Drums

Glockenspiel

Vibraphone

Electric Bass (fingered)

Choir Ahhs

Synth Brass 2

Pad 5 (Bowed) (melody)

81

Drums

Glockenspiel

Vibraphone

Electric Bass (fingered)

Choir Ahhs

Synth Brass 2

Pad 5 (Bowed) (melody)

3

83

Drums

Glockenspiel

Vibraphone

Electric Bass (fingered)

Choir Ahhs

Synth Brass 2

Pad 5 (Bowed) (melody)

3

85

Drums

Glockenspeil

Vibraphone

Electric Bass (fingered)

Choir Ahhs

Synth Brass 2

Pad 5 (Bowed) (melody)

88

Drums

Vibraphone

Electric Bass (fingered)

Pad 5 (Bowed) (melody)

91

Drums

Vibraphone

Electric Bass (fingered)

Pad 5 (Bowed) (melody)

94

Drums

Vibraphone

Electric Bass (fingered)

Synth Brass 2

Pad 5 (Bowed) (melody)

96

Drums

Vibraphone

Electric Bass (fingered)

Synth Brass 2

Pad 5 (Bowed) (melody)

98

Drums

Vibraphone

Electric Bass (fingered)

Synth Brass 2

Pad 5 (Bowed) (melody)

100

Drums

Glockenspiel

Vibraphone

Electric Bass (fingered)

Synth Brass 2

Pad 5 (Bowed) (melody)

103

Drums
Glockenspiel
Vibraphone
Electric Bass (fingered)

106

Drums
Glockenspiel
Vibraphone
Electric Bass (fingered)
Choir Ahhs
Synth Brass 2

110

Drums

Electric Bass (fingered)

Choir Ahhs

Synth Brass 2

Pad 5 (Bowed) (melody)

Tremolo Strings

112

Drums

Electric Bass (fingered)

Choir Ahhs

Synth Brass 2

Pad 5 (Bowed) (melody)

Tremolo Strings

113

Drums

Electric Bass (fingered)

Choir Ahhs

Synth Brass 2

Pad 5 (Bowed) (melody)

Tremolo Strings

115

Drums

Electric Bass (fingered)

Choir Ahhs

Synth Brass 2

Pad 5 (Bowed) (melody)

Tremolo Strings

116

Drums

Electric Bass (fingered)

Choir Ahhs

Synth Brass 2

Pad 5 (Bowed) (melody)

Tremolo Strings

118

Drums

Electric Bass (fingered)

Tremolo Strings

120

Drums

Electric Bass (fingered)

Choir Ahhs

Synth Brass 2

Pad 5 (Bowed) (melody)

Tremolo Strings

123

Drums

Electric Bass (fingered)

Choir Ahhs

Synth Brass 2

Pad 5 (Bowed) (melody)

126

Drums

Electric Bass (fingered)

Choir Ahhs

Synth Brass 2

Pad 5 (Bowed) (melody)

128

Tremolo Strings

130

Drums

Glockenspiel

Electric Bass (fingered)

Tremolo Strings

132

Drums

Glockenspiel

Electric Bass (fingered)

Tremolo Strings

134

Drums

Glockenspiel

Electric Bass (fingered)

Tremolo Strings

136

Drums

Glockenspiel

Electric Bass (fingered)

Tremolo Strings

137

♩ = 120,000000

Drums

Glockenspiel

Electric Bass (fingered)

Tremolo Strings

Beach Boys - Good Vibrations 2

Drums

♩ = 144,000229

9

14

18

20

22

24

26

28

30

32

8

42

46

49

51

53

55

57

59

61

63

65

69

74

79

83

87

91

95

99

103

V.S.

107

111

113

115

117

119

124

130

132

134

♩ = 144,000229

4

7

10

13

16

20

27

34

37

Glockenspeil

40

43

46

49

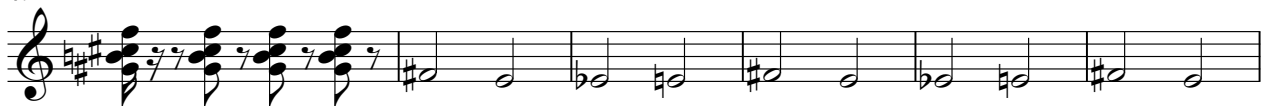

55

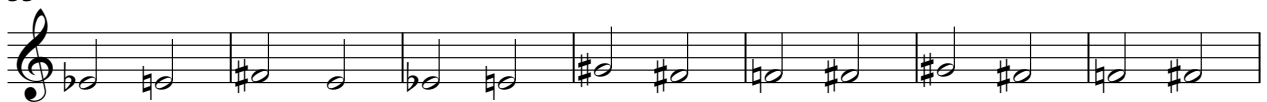

62

71

76

81

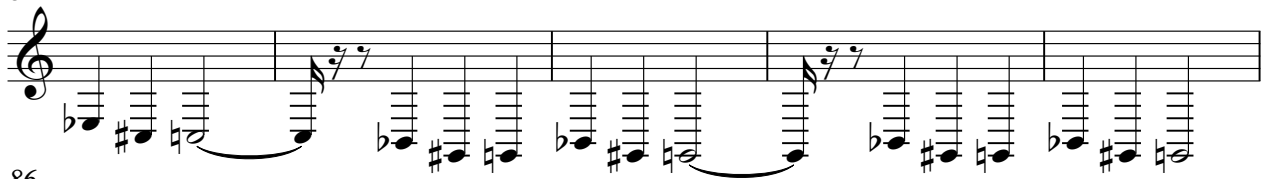

86

104

22

130

135

$\text{♩} = 120,000,000$

Beach Boys - Good Vibrations 2

Vibraphone

♩ = 144,000229

65

68

71

74

77

80

83

87

96

104

31

♩ = 120,000000

Beach Boys - Good Vibrations 2

Electric Bass (fingered)

♩ = 144,000229

5

9

13

18

24

30

35

39

43

V.S.

2

Electric Bass (fingered)

47

52

58

64

70

77

84

91

96

101

Choir Ahhs

Beach Boys - Good Vibrations 2

♩ = 144,000229

21

25

30

20

54

59

64

6

76

82

22

108

113

116

121

125

♩ = 120,000000

Beach Boys - Good Vibrations 2

Chorus Aahs

♩ = 144,000229

9

14

24

43

48

16

67

71

♩ = 120,000000

Beach Boys - Good Vibrations 2

Synth Brass 2

♩ = 144,000229

21

24

27

30

34 18

55

58

61

64 6

74

80

85

96

99

102

112

118

126

♩ = 120,000000

Beach Boys - Good Vibrations 2

Pad 5 (Bowed) (melody)

♩ = 144,000229

6

12

17

22

27

32

36

41

46

Pad 5 (Bowed) (melody)

50

55

60

65

77

82

90

94

97

101

Pad 5 (Bowed) (melody)

112

117

123

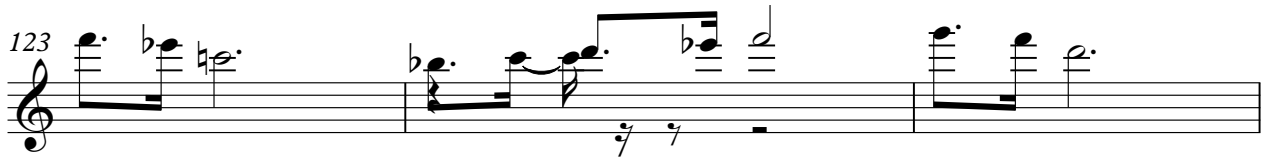

126

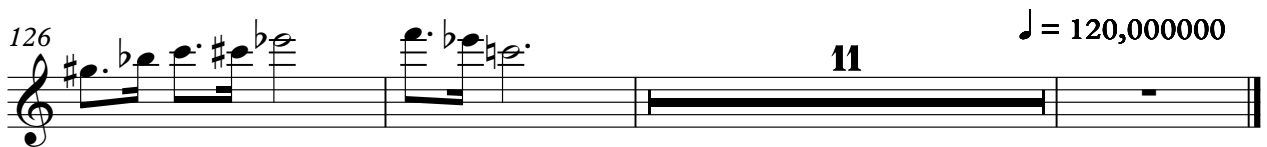

Beach Boys - Good Vibrations 2

Tremolo Strings

♩ = 144,000229

5

9

13

18

21

24

27

30

33

V.S.

36

40

44

48

52

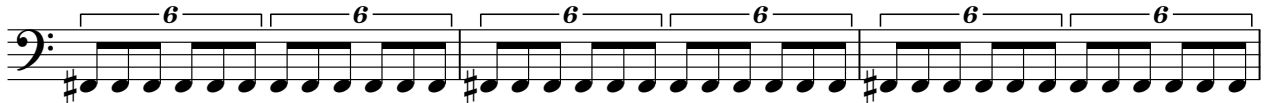

55

58

61

64

110

Tremolo Strings

113

116

119

129

132

135

137

♩ = 120,000000
