

# Beach Boys - goodvibe

♩ = 146,000320      ♩ = 146,000320

Flute

Bass

Sq Wave

El Organ

Brass 4

Brass 4

Brass

Doc Solo

♩ = 146,000320      ♩ = 146,000320

3 ♩ = 146,000320      ♩ = 146,000320

Bass

El Organ

Brass 4

Doc Solo

♩ = 146,000320      ♩ = 146,000320

2

5  $\text{♩} = 146,000320$   $\text{♩} = 146,000320$

Bass

El Organ

Brass 4

$\text{♩} = 146,000320$   $\text{♩} = 146,000320$

Doc Solo

7  $\text{♩} = 146,000320$   $\text{♩} = 146,000320$

Bass

El Organ

Brass 4

$\text{♩} = 146,000320$   $\text{♩} = 146,000320$

Doc Solo

9  $\text{♩} = 146,000320$   $\text{♩} = 146,000320$

Flute

Bass

undefined

El Organ

Brass 4

Doc Solo

11  $\text{♩} = 146,000320$   $\text{♩} = 146,000320$

Flute

Bass

undefined

El Organ

Brass 4

Doc Solo

13 ♪ = 146,000320 ♪ = 146,000320 ♪ = 146,000320

Flute

Bass

undefined

El Organ

Brass 4

Doc Solo

♪ = 146,000320 ♪ = 146,000320 ♪ = 146,000320

16 ♪ = 146,000320 ♪ = 146,000320

Flute

Bass

undefined

El Organ

Brass 4

Doc Solo

♪ = 146,000320 ♪ = 146,000320

18  $\text{♩} = 146,000320$   $\text{♩} = 146,000320$

Bass

undefined

El Organ

Brass 4

Doc Solo

$\text{♩} = 146,000320$   $\text{♩} = 146,000320$

6 6 6 6

20  $\text{♩} = 146,000320$   $\text{♩} = 146,000320$

Bass

undefined

El Organ

Brass 4

Brass 4

Brass

Doc Solo

$\text{♩} = 146,000320$   $\text{♩} = 146,000320$

6 6 6 6

22 ♪ = 146,000320 ♪ = 146,000320

Bass

undefined

El Organ

Brass 4

Brass 4

Brass

Doc Solo

24 ♪ = 146,000320 ♪ = 146,000320

Bass

undefined

El Organ

Brass 4

Brass 4

Brass

Doc Solo

26  $\text{♩} = 146,000320$   $\text{♩} = 146,000320$

Bass

undefined

El Organ

Brass 4

Brass 4

Brass

Doc Solo

$\text{♩} = 146,000320$   $\text{♩} = 146,000320$

28  $\text{♩} = 146,000320$   $\text{♩} = 146,000320$

Bass

undefined

El Organ

Brass 4

Brass 4

Brass

Doc Solo

$\text{♩} = 146,000320$   $\text{♩} = 146,000320$

30  $\text{♩} = 146,000320$   $\text{♩} = 146,000320$

Bass

undefined

El Organ

Brass 4

Brass 4

Brass

Doc Solo

$\text{♩} = 146,000320$   $\text{♩} = 146,000320$

32  $\text{♩} = 146,000320$   $\text{♩} = 146,000320$

Bass

undefined

El Organ

Brass 4

Brass 4

Brass

Doc Solo

$\text{♩} = 146,000320$   $\text{♩} = 146,000320$

34  $\text{♩} = 146,000320$   $\text{♩} = 146,000320$

Bass

El Organ

Brass 4

Brass

Doc Solo  $\text{♩} = 146,000320$   $\text{♩} = 146,000320$

36  $\text{♩} = 146,000320$   $\text{♩} = 146,000320$   $\text{♩} = 146,000320$

Bass

El Organ

Brass 4

Doc Solo  $\text{♩} = 146,000320$   $\text{♩} = 146,000320$   $\text{♩} = 146,000320$

39  $\text{♩} = 146,000320$   $\text{♩} = 146,000320$

Bass

El Organ

Brass 4

Doc Solo  $\text{♩} = 146,000320$   $\text{♩} = 146,000320$

41  $\text{♩} = 146,000320$   $\text{♩} = 146,000320$

Flute

Bass

undefined

El Organ

Brass 4

Doc Solo

$\text{♩} = 146,000320$   $\text{♩} = 146,000320$

43  $\text{♩} = 146,000320$   $\text{♩} = 146,000320$

Flute

Bass

undefined

El Organ

Brass 4

Doc Solo

$\text{♩} = 146,000320$   $\text{♩} = 146,000320$

45  $\text{♩} = 146,000320$   $\text{♩} = 146,000320$

Flute

Bass

undefined

El Organ

Brass 4

Doc Solo

$\text{♩} = 146,000320$   $\text{♩} = 146,000320$

47  $\text{♩} = 146,000320$   $\text{♩} = 146,000320$

Flute

Bass

undefined

El Organ

Brass 4

Doc Solo

$\text{♩} = 146,000320$   $\text{♩} = 146,000320$

12

49  $\text{♩} = 146,000320$   $\text{♩} = 146,000320$

Bass

undefined

El Organ

Brass 4

$\text{♩} = 146,000320$   $\text{♩} = 146,000320$

Doc Solo

51  $\text{♩} = 146,000320$   $\text{♩} = 146,000320$

Bass

undefined

El Organ

Brass 4

$\text{♩} = 146,000320$   $\text{♩} = 146,000320$

Doc Solo

53 ♩ = 146,000320 ♩ = 146,000320

Bass

undefined

El Organ

Brass 4

Brass 4

Brass

Doc Solo

55 ♩ = 146,000320 ♩ = 146,000320

Bass

undefined

El Organ

Brass 4

Brass 4

Brass

Doc Solo

57  $\text{♩} = 146,000320$   $\text{♩} = 146,000320$

Bass

undefined

El Organ

Brass 4

Brass 4

Brass

Doc Solo

$\text{♩} = 146,000320$   $\text{♩} = 146,000320$

59  $\text{♩} = 146,000320$   $\text{♩} = 146,000320$

Bass

undefined

El Organ

Brass 4

Brass 4

Brass

Doc Solo

$\text{♩} = 146,000320$   $\text{♩} = 146,000320$

61  $\text{♩} = 146,000320$   $\text{♩} = 146,000320$

Bass

undefined

El Organ

Brass 4

Brass 4

Brass

Doc Solo

63  $\text{♩} = 146,000320$   $\text{♩} = 146,000320$

Bass

undefined

El Organ

Brass 4

Brass 4

Brass

Doc Solo

65 ♩ = 146,000320      ♩ = 146,000320      ♩ = 146,000320

Flute

Bass

Sq Wave

undefined

Brass 4

Brass 4

Brass

68 ♩ = 146,000320      ♩ = 146,000320      ♩ = 146,000320

Bass

Sq Wave

undefined

El Organ

71 ♩ = 146,000320      ♩ = 146,000320      ♩ = 146,000320

Bass

Sq Wave

undefined

El Organ

Brass 4

Brass

74 ♩ = 146,000320      ♩ = 146,000320      ♩ = 146,000320

Bass

Sq Wave

undefined

El Organ

Brass 4

Brass 4

Brass

77 ♩ = 146,000320

♩ = 146,000320

Bass

Sq Wave

undefined

El Organ

Brass 4

Brass 4

Brass

79 ♩ = 146,000320 ♩ = 146,000320

81 ♩ = 146,000320

♩ = 146,000320

Bass

Sq Wave

undefined

El Organ

Brass 4

Brass 4

Brass

83 ♩ = 146,000320      ♩ = 146,000320      ♩ = 146,000320

Bass

Sq Wave

undefined

El Organ

Brass 4

Brass 4

Brass

86 ♩ = 146,000320      ♩ = 146,000320      ♩ = 146,000320      ♩ = 146,000320

Bass

Sq Wave

undefined

Brass 4

90 ♩ = 146,000320    ♩ = 146,000320    ♩ = 146,000320    ♩ = 146,000320

Bass

Sq Wave

undefined

Brass 4

Brass

94 ♩ = 146,000320    ♩ = 146,000320    ♩ = 146,000320

Bass

Sq Wave

undefined

Brass 4

Brass

97 ♩ = 146,000320      ♩ = 146,000320      ♩ = 146,000320

Bass

Sq Wave

undefined

El Organ

Brass 4

Brass

100 ♩ = 146,000320      ♩ = 146,000320      ♩ = 146,000320

Bass

Sq Wave

undefined

El Organ

Brass 4

Brass

103 ♩ = 146,000320      ♩ = 146,000320      ♩ = 146,000320

106 ♩ = 146,000320      ♩ = 146,000320      ♩ = 146,000320

109 ♩ = 146,000320 ♩ = 146,000320

Bass

undefined

Brass 4

Brass 4

Brass

Doc Solo

6 6 6 6

111 ♩ = 146,000320 ♩ = 146,000320

Bass

undefined

Brass 4

Brass 4

Brass

Doc Solo

6 6 6 6

113  $\text{♩} = 146,000320$   $\text{♩} = 146,000320$

Bass

undefined

Brass 4

Brass 4

Brass

Doc Solo

$\text{♩} = 146,000320$   $\text{♩} = 146,000320$

6 6 6 6

115  $\text{♩} = 146,000320$   $\text{♩} = 146,000320$

Bass

undefined

Brass 4

Brass 4

Brass

Doc Solo

$\text{♩} = 146,000320$   $\text{♩} = 146,000320$

6 6 6 6

117 ♩ = 146,000320      ♩ = 146,000320      ♩ = 146,000320

Bass

undefined

Brass 4

Brass 4

Doc Solo

120 ♩ = 146,000320      ♩ = 146,000320      ♩ = 146,000320

Bass

undefined

Brass 4

Brass 4

Brass

123 ♩ = 146,000320      ♩ = 146,000320      ♩ = 146,000320

126 ♩ = 146,000320      ♩ = 146,000320      ♩ = 146,000320

129 ♪ = 146,000320 ♪ = 146,000320

Bass

undefined

El Organ

Doc Solo

131 ♪ = 146,000320 ♪ = 146,000320

Bass

undefined

El Organ

Doc Solo

133 ♪ = 146,000320 ♪ = 146,000320

Bass

undefined

El Organ

Doc Solo

30

135 ♩ = 146,000320

Bass

undefined

El Organ

Doc Solo

♩ = 146,000320

136 ♩ = 146,000320

Bass

undefined

El Organ

Doc Solo

♩ = 146,000320

# Beach Boys - goodvibe

Flute

♩ = 146,000320 = 146,000320 = 146,000320 = 146,000320 = 146,000320 ♩ = 146,000320

10 ♩ = 146,000320 ♩ = 146,000320 = 146,000320 ♩ = 146,000320 ♩ = 146,000320

16 ♩ = 146,000320 ♩ = 146,000320 = 146,000320 = 146,000320 = 146,000320

25 ♩ = 146,000320 = 146,000320 ♩ = 146,000320 = 146,000320 = 146,000320 ♩ = 146,000320

34 ♩ = 146,000320 = 146,000320 ♩ = 146,000320 = 146,000320 ♩ = 146,000320 ♩ = 146,000320

42 ♩ = 146,000320 ♩ = 146,000320 = 146,000320 ♩ = 146,000320 ♩ = 146,000320

48 ♩ = 146,000320 ♩ = 146,000320 = 146,000320 = 146,000320 = 146,000320

57 ♩ = 146,000320 = 146,000320 = 146,000320 = 146,000320 ♩ = 146,000320

66 ♩ = 146,000320 = 146,000320 = 146,000320 = 146,000320 = 146,000320

75 ♩ = 146,000320 = 146,000320 ♩ = 146,000320 = 146,000320 = 146,000320 ♩ = 146,000320

2

Flute

84 ♪ = 146,000320 = 146,0063200320 ♪ = 146,0063200320 = 146,00432000320 ♪ = 146,0063200320

93 ♪ = 146,000320 = 146,0063200320 ♪ = 146,0063200320 = 146,00432000320 ♪ = 146,0063200320

102 ♪ = 146,000320 = 146,0063200320 ♪ = 146,0063200320 = 146,00432000320 ♪ = 146,0063200320 = 146,000320

111 ♪ = 146,000320 = 146,0063200320 ♪ = 146,0063200320 = 146,00432000320 ♪ = 146,0063200320 = 146,000320

120 ♪ = 146,000320 = 146,0063200320 ♪ = 146,0063200320 = 146,00432000320 ♪ = 146,0063200320 = 146,000320

129 ♪ = 146,000320 = 146,0063200320 ♪ = 146,0063200320 = 146,00432000320 ♪ = 146,0063200320 = 146,000320

# Beach Boys - goodvibe

Bass

♩ = 146,000320      ♩ = 146,000320      ♩ = 146,000320

4 ♩ = 146,000320    ♩ = 146,000320      ♩ = 146,000320    ♩ = 146,000320

8 ♩ = 146,000320      ♩ = 146,000320      ♩ = 146,000320

11 ♩ = 146,000320      ♩ = 146,000320      ♩ = 146,000320

14 ♩ = 146,000320    ♩ = 146,000320    ♩ = 146,000320    ♩ = 146,000320    ♩ = 146,000320

19 ♩ = 146,000320 ♩ = 146,000320 ♩ = 146,000320 ♩ = 146,000320 ♩ = 146,000320 ♩ = 146,000320 ♩ = 146,000320

25 ♩ = 146,000320 ♩ = 146,000320 ♩ = 146,000320 ♩ = 146,000320 ♩ = 146,000320 ♩ = 146,000320 ♩ = 146,000320

31 ♩ = 146,000320 ♩ = 146,000320 ♩ = 146,000320 ♩ = 146,000320

35 ♩ = 146,000320      ♩ = 146,000320      ♩ = 146,000320

38 ♩ = 146,000320      ♩ = 146,000320      ♩ = 146,000320

V.S.

Bass

41 = 146,000320      = 146,000320      = 146,000320

44 = 146,000320      = 146,000320      = 146,000320      = 146,000320

48 = 146,000320      = 146,000320      = 146,000320      = 146,000320      = 146,000320

53 = 146,000320      = 146,000320      = 146,000320      = 146,000320      = 146,000320      = 146,000320

59 = 146,000320      = 146,000320      = 146,000320      = 146,000320      = 146,000320      = 146,000320

65 = 146,000320      = 146,000320      = 146,000320      = 146,000320      = 146,000320      = 146,000320

72 = 146,000320      = 146,000320      = 146,000320      = 146,000320      = 146,000320      = 146,000320

79 = 146,000320      = 146,000320      = 146,000320      = 146,000320      = 146,000320      = 146,000320

86 = 146,000320      = 146,000320      = 146,000320      = 146,000320      = 146,000320

92 = 146,000320      = 146,000320      = 146,000320      = 146,000320      = 146,000320

97 ♪ = 146,000320 ♪ = 146,000320 ♪ = 146,000320 ♪ = 146,000320

101 ♪ = 146,000320 ♪ = 146,000320 ♪ = 146,000320 ♪ = 146,000320

105 ♪ = 146,000320 ♪ = 146,000320 ♪ = 146,000320 ♪ = 146,000320

109 ♪ = 146,000320 ♪ = 146,000320 ♪ = 146,000320 ♪ = 146,000320 ♪ = 146,000320 ♪ = 146,000320

115 ♪ = 146,000320 ♪ = 146,000320 ♪ = 146,000320 ♪ = 146,000320 ♪ = 146,000320 ♪ = 146,000320

121 ♪ = 146,000320 ♪ = 146,000320 ♪ = 146,000320 ♪ = 146,000320 ♪ = 146,000320 ♪ = 146,000320

127 ♪ = 146,000320 ♪ = 146,000320 ♪ = 146,000320 ♪ = 146,000320 ♪ = 146,000320

133 ♪ = 146,000320 ♪ = 146,000320 ♪ = 146,000320 ♪ = 146,000320 ♪ = 146,000320

Sq Wave

Beach Boys - goodvibe

♩ = 146,000320 = 146,000320 = 146,000320 = 146,000320 = 146,000320 = 146,000320

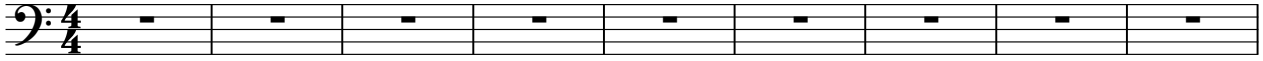

10 ♩ = 146,000320 = 146,000320 ♩ = 146,000320 = 146,000320 ♩ = 146,000320 ♩ = 146,000320

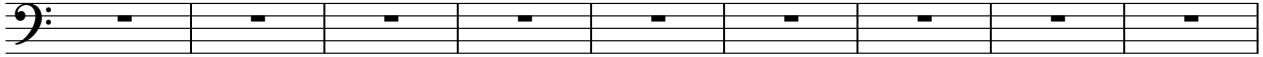

19 ♩ = 146,000320 = 146,000320 ♩ = 146,000320 = 146,000320 ♩ = 146,000320 ♩ = 146,000320

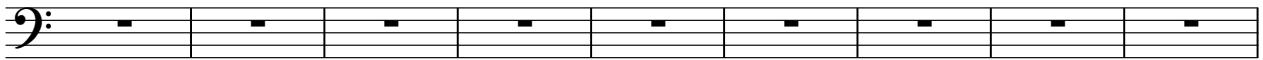

28 ♩ = 146,000320 = 146,000320 ♩ = 146,000320 = 146,000320 ♩ = 146,000320 ♩ = 146,000320

37 ♩ = 146,000320 = 146,000320 ♩ = 146,000320 = 146,000320 ♩ = 146,000320 ♩ = 146,000320

46 ♩ = 146,000320 = 146,000320 ♩ = 146,000320 = 146,000320 ♩ = 146,000320 ♩ = 146,000320

55 ♩ = 146,000320 ♩ = 146,000320 ♩ = 146,000320 ♩ = 146,000320 ♩ = 146,000320

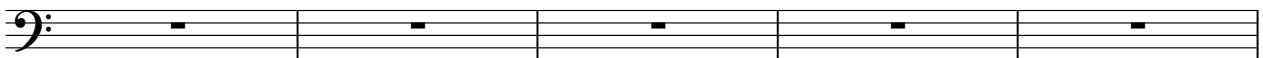

60 ♩ = 146,000320 ♩ = 146,000320 ♩ = 146,000320 ♩ = 146,000320 ♩ = 146,000320

2

65  $\text{♩} = 146,000320$   $\text{♩} = 146,000320$   $\text{♩} = 146,000320$  *Sq Wave*

68  $\text{♩} = 146,000320$   $\text{♩} = 146,000320$   $\text{♩} = 146,000320$

71  $\text{♩} = 146,000320$   $\text{♩} = 146,000320$   $\text{♩} = 146,000320$

74  $\text{♩} = 146,000320$   $\text{♩} = 146,000320$   $\text{♩} = 146,000320$

77  $\text{♩} = 146,000320$   $\text{♩} = 146,000320$   $\text{♩} = 146,000320$   $\text{♩} = 146,000320$

80  $\text{♩} = 146,000320$   $\text{♩} = 146,000320$   $\text{♩} = 146,000320$   $\text{♩} = 146,000320$

83  $\text{♩} = 146,000320$   $\text{♩} = 146,000320$   $\text{♩} = 146,000320$   $\text{♩} = 146,000320$   $\text{♩} = 146,000320$   $\text{♩} = 146,000320$   $\text{♩} = 146,000320$   $\text{♩} = 146,000320$

88  $\text{♩} = 146,000320$   $\text{♩} = 146,000320$   $\text{♩} = 146,000320$   $\text{♩} = 146,000320$   $\text{♩} = 146,000320$   $\text{♩} = 146,000320$   $\text{♩} = 146,000320$   $\text{♩} = 146,000320$

97  $\text{♩} = 146,000320$   $\text{♩} = 146,000320$   $\text{♩} = 146,000320$   $\text{♩} = 146,000320$   $\text{♩} = 146,000320$   $\text{♩} = 146,000320$   $\text{♩} = 146,000320$   $\text{♩} = 146,000320$

105  $\text{♩} = 146,000320$   $\text{♩} = 146,000320$   $\text{♩} = 146,000320$   $\text{♩} = 146,000320$   $\text{♩} = 146,000320$   $\text{♩} = 146,000320$   $\text{♩} = 146,000320$   $\text{♩} = 146,000320$

Sq Wave

3

114 ♪ = 146,000320 ♪ = 146,000320 ♪ = 146,000320 ♪ = 146,000320 ♪ = 146,000320

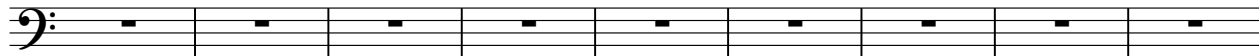

123 ♪ = 146,000320 ♪ = 146,000320 ♪ = 146,000320 ♪ = 146,000320 ♪ = 146,000320

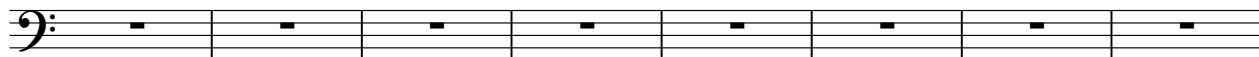

131 ♪ = 146,000320 ♪ = 146,000320 ♪ = 146,000320 ♪ = 146,000320 ♪ = 146,000320

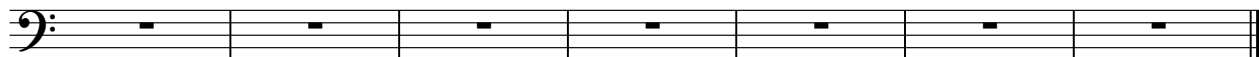

# Beach Boys - goodvibe

undefined

♩ = 146,000320 ♩ = 146,000320 ♩ = 146,000320 ♩ = 146,000320 ♩ = 146,000320

9 ♩ = 146,000320 ♩ = 146,000320 ♩ = 146,000320 ♩ = 146,000320 ♩ = 146,000320

14 ♩ = 146,000320 ♩ = 146,000320 ♩ = 146,000320

17 ♩ = 146,000320 ♩ = 146,000320

19 ♩ = 146,000320 ♩ = 146,000320

21 ♩ = 146,000320 ♩ = 146,000320

23 ♩ = 146,000320 ♩ = 146,000320

25 ♩ = 146,000320 ♩ = 146,000320

27 ♩ = 146,000320 ♩ = 146,000320

29 ♩ = 146,000320 ♩ = 146,000320

V.S.

2

undefined

31 ♪ = 146,000320      ♪ = 146,000320      ♪ = 146,000320 = 146,000320

36 ♪ = 146,000320    ♪ = 146,000320    ♪ = 146,000320    ♪ = 146,000320

43 ♪ = 146,000320    ♪ = 146,000320 = 146,000320    ♪ = 146,000320    ♪ = 146,000320

48 ♪ = 146,000320      ♪ = 146,000320

50 ♪ = 146,000320      ♪ = 146,000320

52 ♪ = 146,000320      ♪ = 146,000320

54 ♪ = 146,000320      ♪ = 146,000320

56 ♪ = 146,000320      ♪ = 146,000320

58 ♪ = 146,000320      ♪ = 146,000320

60 ♪ = 146,000320      ♪ = 146,000320

62 ♩ = 146,000320

♩ = 146,000320

64 ♩ = 146,000320

♩ = 146,000320

♩ = 146,000320

♩ = 146,000320

68 ♩ = 146,000320

♩ = 146,000320

♩ = 146,000320

♩ = 146,000320

♩ = 146,000320

73 ♩ = 146,000320

♩ = 146,000320

♩ = 146,000320

♩ = 146,000320

♩ = 146,000320

78 ♩ = 146,000320

♩ = 146,000320

♩ = 146,000320

♩ = 146,000320

82 ♩ = 146,000320

♩ = 146,000320

♩ = 146,000320

♩ = 146,000320

86 ♩ = 146,000320

♩ = 146,000320

♩ = 146,000320

♩ = 146,000320

90 ♩ = 146,000320

♩ = 146,000320

♩ = 146,000320

♩ = 146,000320

94 ♩ = 146,000320

♩ = 146,000320

♩ = 146,000320

♩ = 146,000320

98 ♩ = 146,000320

♩ = 146,000320

♩ = 146,000320

♩ = 146,000320

102 ♪ = 146,000320 ♪ = 146,000320 ♪ = 146,000320 ♪ = 146,000320

106 ♪ = 146,000320 ♪ = 146,000320 ♪ = 146,000320 ♪ = 146,000320

110 ♪ = 146,000320 ♪ = 146,000320

112 ♪ = 146,000320 ♪ = 146,000320

114 ♪ = 146,000320 ♪ = 146,000320

116 ♪ = 146,000320 ♪ = 146,000320

118 ♪ = 146,000320 ♪ = 146,000320 ♪ = 146,000320 ♪ = 146,000320 ♪ = 146,000320

123 ♪ = 146,000320 ♪ = 146,000320 ♪ = 146,000320 ♪ = 146,000320 ♪ = 146,000320

129 ♪ = 146,000320 ♪ = 146,000320

131 ♪ = 146,000320 ♪ = 146,000320

133 ♩ = 146,000320

undefined ♩ = 146,000320

135 ♩ = 146,000320

♩ = 146,000320

♩ = 146,000320

El Organ

Beach Boys - goodvibe

♩ = 146,000320      ♩ = 146,000320      ♩ = 146,000320

4 ♩ = 146,000320      ♩ = 146,000320      ♩ = 146,000320

7 ♩ = 146,000320      ♩ = 146,000320      ♩ = 146,000320

10 ♩ = 146,000320      ♩ = 146,000320      ♩ = 146,000320

13 ♩ = 146,000320      ♩ = 146,000320      ♩ = 146,000320

16 ♩ = 146,000320      ♩ = 146,000320 ♩ = 146,000320 ♩ = 146,000320 ♩ = 146,000320

21 ♩ = 146,000320 ♩ = 146,000320 ♩ = 146,000320 ♩ = 146,000320 ♩ = 146,000320 ♩ = 146,000320 ♩ = 146,000320 ♩ = 146,000320

28 ♩ = 146,000320 ♩ = 146,000320 ♩ = 146,000320 ♩ = 146,000320 ♩ = 146,000320 ♩ = 146,000320

34 ♩ = 146,000320      ♩ = 146,000320      ♩ = 146,000320

37 ♩ = 146,000320      ♩ = 146,000320      ♩ = 146,000320

V.S.

El Organ

40  $\text{♩} = 146,000320$   $\text{♩} = 146,000320$   $\text{♩} = 146,000320$

43  $\text{♩} = 146,000320$   $\text{♩} = 146,000320$   $\text{♩} = 146,000320$

46  $\text{♩} = 146,000320$   $\text{♩} = 146,000320$   $\text{♩} = 146,000320$

49  $\text{♩} = 146,000320$   $\text{♩} = 146,000320$   $\text{♩} = 146,000320$   $\text{♩} = 146,000320$   $\text{♩} = 146,000320$   $\text{♩} = 146,000320$   $\text{♩} = 146,000320$   $\text{♩} = 146,000320$

56  $\text{♩} = 146,000320$   $\text{♩} = 146,000320$   $\text{♩} = 146,000320$   $\text{♩} = 146,000320$   $\text{♩} = 146,000320$   $\text{♩} = 146,000320$   $\text{♩} = 146,000320$   $\text{♩} = 146,000320$

63  $\text{♩} = 146,000320$   $\text{♩} = 146,000320$   $\text{♩} = 146,000320$   $\text{♩} = 146,000320$   $\text{♩} = 146,000320$   $\text{♩} = 146,000320$

71  $\text{♩} = 146,000320$   $\text{♩} = 146,000320$   $\text{♩} = 146,000320$   $\text{♩} = 146,000320$   $\text{♩} = 146,000320$

76  $\text{♩} = 146,000320$   $\text{♩} = 146,000320$   $\text{♩} = 146,000320$   $\text{♩} = 146,000320$   $\text{♩} = 146,000320$

81  $\text{♩} = 146,000320$   $\text{♩} = 146,000320$   $\text{♩} = 146,000320$   $\text{♩} = 146,000320$   $\text{♩} = 146,000320$   $\text{♩} = 146,000320$

87  $\text{♩} = 146,000320$   $\text{♩} = 146,000320$   $\text{♩} = 146,000320$   $\text{♩} = 146,000320$   $\text{♩} = 146,000320$   $\text{♩} = 146,000320$

El Organ

3

96 ♪ = 146,000320 = 146,000320 ♪ = 146,000320 ♪ = 146,000320 ♪ = 146,000320

102 ♪ = 146,000320 = 146,000320 ♪ = 146,000320 ♪ = 146,000320 ♪ = 146,000320

108 ♪ = 146,000320 ♪ = 146,000320 ♪ = 146,000320 ♪ = 146,000320 ♪ = 146,000320

117 ♪ = 146,000320 ♪ = 146,000320 ♪ = 146,000320 ♪ = 146,000320 ♪ = 146,000320

126 ♪ = 146,000320 ♪ = 146,000320 ♪ = 146,000320 ♪ = 146,000320 ♪ = 146,000320

132 ♪ = 146,000320 ♪ = 146,000320 ♪ = 146,000320 ♪ = 146,000320 ♪ = 146,000320

# Beach Boys - goodvibe

Brass 4

♩ = 146,000320   ♩ = 146,000320   ♩ = 146,000320   ♩ = 146,000320

5 ♩ = 146,000320 ♩ = 146,000320 ♩ = 146,000320 ♩ = 146,000320 ♩ = 146,000320 ♩ = 146,000320

11 ♩ = 146,000320 ♩ = 146,000320   ♩ = 146,000320 ♩ = 146,000320 ♩ = 146,000320

16 ♩ = 146,000320 ♩ = 146,000320 ♩ = 146,000320 ♩ = 146,000320   ♩ = 146,000320

21 ♩ = 146,000320   ♩ = 146,000320 ♩ = 146,000320   ♩ = 146,000320 ♩ = 146,000320

26 ♩ = 146,000320 ♩ = 146,000320   ♩ = 146,000320 ♩ = 146,000320   ♩ = 146,000320

31 ♩ = 146,000320   ♩ = 146,000320   ♩ = 146,000320   ♩ = 146,000320

35 ♩ = 146,000320   ♩ = 146,000320   ♩ = 146,000320 ♩ = 146,000320 ♩ = 146,000320

40 ♩ = 146,000320 ♩ = 146,000320 ♩ = 146,000320   ♩ = 146,000320

44 ♩ = 146,000320   ♩ = 146,000320 ♩ = 146,000320   ♩ = 146,000320 ♩ = 146,000320

Brass 4

49 ♯ = 146,000320 ♯ = 146,000320 ♯ = 146,000320 ♯ = 146,000320 ♯ = 146,000320

54 ♯ = 146,000320 ♯ = 146,000320 ♯ = 146,000320 ♯ = 146,000320 ♯ = 146,000320

59 ♯ = 146,000320 ♯ = 146,000320 ♯ = 146,000320 ♯ = 146,000320 ♯ = 146,000320

64 ♯ = 146,000320 ♯ = 146,000320 ♯ = 146,000320 ♯ = 146,000320 ♯ = 146,000320 ♯ = 146,000320

71 ♯ = 146,000320 ♯ = 146,000320 ♯ = 146,000320 ♯ = 146,000320 ♯ = 146,000320

78 ♯ = 146,000320 ♯ = 146,000320 ♯ = 146,000320 ♯ = 146,000320

83 ♯ = 146,000320 ♯ = 146,000320 ♯ = 146,000320 ♯ = 146,000320

90 ♯ = 146,000320 ♯ = 146,000320 ♯ = 146,000320 ♯ = 146,000320

94 ♯ = 146,000320 ♯ = 146,000320 ♯ = 146,000320 ♯ = 146,000320

98 ♯ = 146,000320 ♯ = 146,000320 ♯ = 146,000320 ♯ = 146,000320 ♯ = 146,000320

Brass 4

3

103 ♩ = 146,000320 ♩ = 146,000320 ♩ = 146,000320 ♩ = 146,000320 ♩ = 146,000320 ♩ = 146,000320

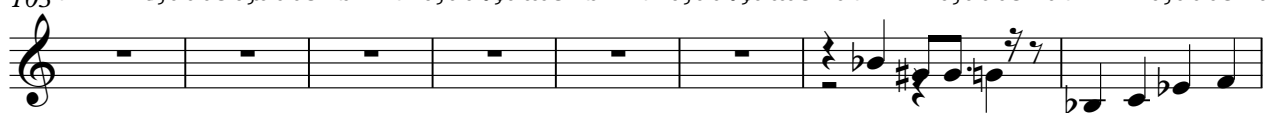

111 ♩ = 146,000320 ♩ = 146,000320 ♩ = 146,000320 ♩ = 146,000320 ♩ = 146,000320

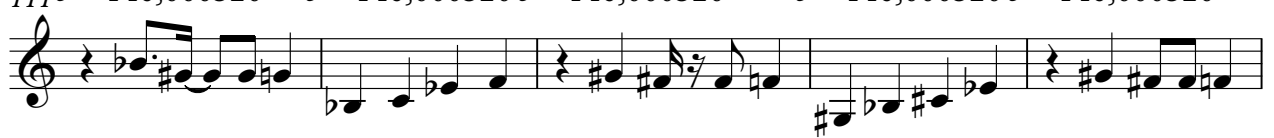

116 ♩ = 146,000320 ♩ = 146,000320 ♩ = 146,000320 ♩ = 146,000320 ♩ = 146,000320

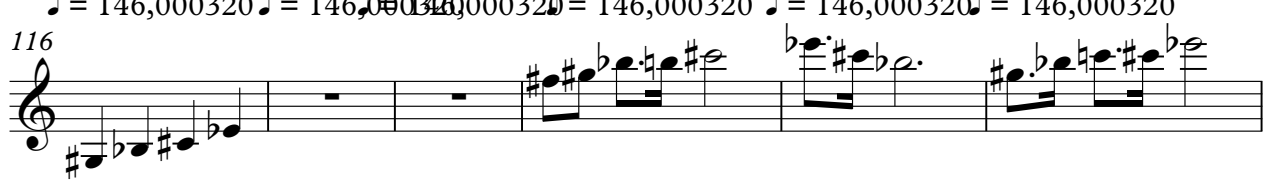

122 ♩ = 146,000320 ♩ = 146,000320 ♩ = 146,000320 ♩ = 146,000320 ♩ = 146,000320

127 ♩ = 146,000320 ♩ = 146,000320 ♩ = 146,000320 ♩ = 146,000320 ♩ = 146,000320 ♩ = 146,000320

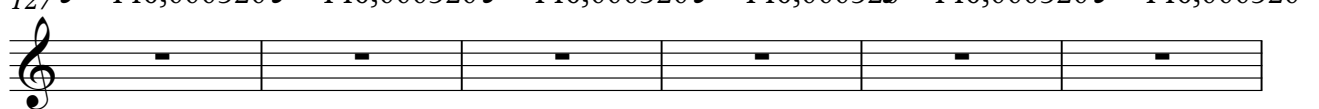

133 ♩ = 146,000320 ♩ = 146,000320 ♩ = 146,000320 ♩ = 146,000320 ♩ = 146,000320

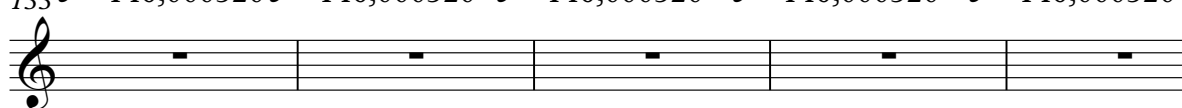

# Beach Boys - goodvibe

Brass 4

♩ = 146,000320 ♩ = 146,000320 = 146,000320 = 146,000320 = 146,000320 = 146,000320 = 146,000320

10 ♩ = 146,000320 = 146,000320 ♩ = 146,000320 = 146,000320 ♩ = 146,000320 ♩ = 146,000320

19 ♩ = 146,000320 ♩ = 146,000320 = 146,000320 ♩ = 146,000320 ♩ = 146,000320

25 ♩ = 146,000320 ♩ = 146,000320 ♩ = 146,000320 ♩ = 146,000320 ♩ = 146,000320

30 ♩ = 146,000320 ♩ = 146,000320 = 146,000320 = 146,000320 = 146,000320 ♩ = 146,000320

38 ♩ = 146,000320 = 146,000320 ♩ = 146,000320 = 146,000320 = 146,000320 ♩ = 146,000320

47 ♩ = 146,000320 ♩ = 146,000320 = 146,000320 ♩ = 146,000320 ♩ = 146,000320

54 ♩ = 146,000320 ♩ = 146,000320 ♩ = 146,000320 = 146,000320 ♩ = 146,000320

59 ♩ = 146,000320 ♩ = 146,000320 = 146,000320 ♩ = 146,000320 ♩ = 146,000320

64 ♩ = 146,000320 = 146,000320 = 146,000320 ♩ = 146,000320 ♩ = 146,000320

2 ♪ = 146,000320 ♪ = 146,000320 ♪ = 146,000320 ♪ = 146,000320 ♪ = 146,000320 ♪ = 146,000320

80 ♪ = 146,000320 ♪ = 146,000320 ♪ = 146,000320 ♪ = 146,000320 ♪ = 146,000320 ♪ = 146,000320

86 ♪ = 146,000320 ♪ = 146,000320 ♪ = 146,000320 ♪ = 146,000320 ♪ = 146,000320 ♪ = 146,000320

95 ♪ = 146,000320 ♪ = 146,000320 ♪ = 146,000320 ♪ = 146,000320 ♪ = 146,000320 ♪ = 146,000320

104 ♪ = 146,000320 ♪ = 146,000320 ♪ = 146,000320 ♪ = 146,000320 ♪ = 146,000320

110 ♪ = 146,000320 ♪ = 146,000320 ♪ = 146,000320

113 ♪ = 146,000320 ♪ = 146,000320 ♪ = 146,000320

116 ♪ = 146,000320 ♪ = 146,000320 ♪ = 146,000320 ♪ = 146,000320 ♪ = 146,000320

121 ♪ = 146,000320 ♪ = 146,000320 ♪ = 146,000320 ♪ = 146,000320

125 ♪ = 146,000320 ♪ = 146,000320 ♪ = 146,000320 ♪ = 146,000320 ♪ = 146,000320

Brass 4

3

130 ♯ = 146,000320 = 146,000320 ♯ = 146,000320 ♯ = 146,000320 ♯ = 146,000320 ♯ = 146,000320

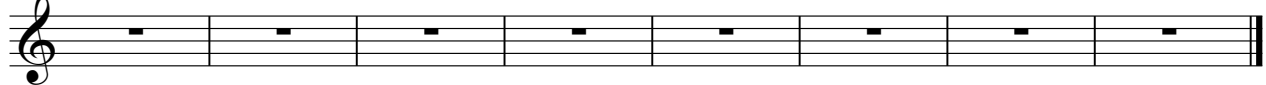

# Beach Boys - goodvibe

Brass

♩ = 146,000320 ♩ = 146,000320 ♩ = 146,000320 ♩ = 146,000320 ♩ = 146,000320 ♩ = 146,000320 ♩ = 146,000320 ♩ = 146,000320 ♩ = 146,000320

10 ♩ = 146,000320 ♩ = 146,000320 ♩ = 146,000320 ♩ = 146,000320 ♩ = 146,000320 ♩ = 146,000320 ♩ = 146,000320 ♩ = 146,000320

19 ♩ = 146,000320 ♩ = 146,000320 ♩ = 146,000320 ♩ = 146,000320

24 ♩ = 146,000320 ♩ = 146,000320 ♩ = 146,000320

27 ♩ = 146,000320 ♩ = 146,000320 ♩ = 146,000320 ♩ = 146,000320

30 ♩ = 146,000320 ♩ = 146,000320 ♩ = 146,000320 ♩ = 146,000320 ♩ = 146,000320 ♩ = 146,000320 ♩ = 146,000320 ♩ = 146,000320

34 ♩ = 146,000320 ♩ = 146,000320 ♩ = 146,000320 ♩ = 146,000320 ♩ = 146,000320 ♩ = 146,000320 ♩ = 146,000320 ♩ = 146,000320

42 ♩ = 146,000320 ♩ = 146,000320 ♩ = 146,000320 ♩ = 146,000320 ♩ = 146,000320 ♩ = 146,000320 ♩ = 146,000320 ♩ = 146,000320

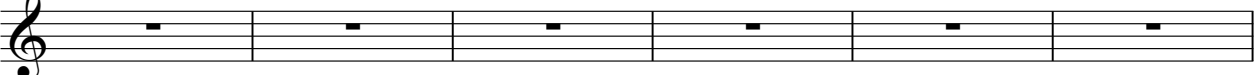

48 ♩ = 146,000320 ♩ = 146,000320 ♩ = 146,000320 ♩ = 146,000320 ♩ = 146,000320

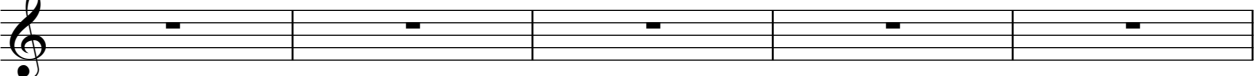

2 ♯ = 146,000320 ♯ = 146,000320 Brass = 146,000320 ♯ = 146,000320

53

57

60

63

69

77

83

90

95

98

♩ = 146,000320 = 146,000320 = 146,000320 = 146,000320 = 146,000320 = 146,000320 = 146,000320

Brass

102

♩ = 146,000320

♩ = 146,000320

♩ = 146,000320

♩ = 146,000320

110

♩ = 146,000320

♩ = 146,000320

♩ = 146,000320

♩ = 146,000320

115

♩ = 146,000320

♩ = 146,000320

♩ = 146,000320

♩ = 146,000320

122

♩ = 146,000320

♩ = 146,000320

♩ = 146,000320

♩ = 146,000320

♩ = 146,000320

♩ = 146,000320

126

♩ = 146,000320

♩ = 146,000320

♩ = 146,000320

♩ = 146,000320

♩ = 146,000320

♩ = 146,000320

132

# Beach Boys - goodvibe

Doc Solo

♩ = 146,000320      ♩ = 146,000320    ♩ = 146,000320                      ♩ = 146,000320

5 ♩ = 146,000320      ♩ = 146,000320    ♩ = 146,000320                      ♩ = 146,000320

9 ♩ = 146,000320      ♩ = 146,000320    ♩ = 146,000320                      ♩ = 146,000320

13 ♩ = 146,000320      ♩ = 146,000320    ♩ = 146,000320    ♩ = 146,000320

17 ♩ = 146,000320                      ♩ = 146,000320                      ♩ = 146,000320

20 ♩ = 146,000320                      ♩ = 146,000320                      ♩ = 146,000320

23 ♩ = 146,000320                      ♩ = 146,000320                      ♩ = 146,000320

26 ♩ = 146,000320                      ♩ = 146,000320                      ♩ = 146,000320

29 ♩ = 146,000320                      ♩ = 146,000320                      ♩ = 146,000320

32 ♩ = 146,000320                      ♩ = 146,000320                      ♩ = 146,000320

V.S.

Doc Solo

35 ♪ = 146,000320      ♪ = 146,000320 ♪ = 146,000320      ♪ = 146,000320

39 ♪ = 146,000320      ♪ = 146,000320 ♪ = 146,000320      ♪ = 146,000320

43 ♪ = 146,000320      ♪ = 146,000320 ♪ = 146,000320      ♪ = 146,000320

47 ♪ = 146,000320 ♪ = 146,000320 ♪ = 146,000320      ♪ = 146,000320

51 ♪ = 146,000320      ♪ = 146,000320      ♪ = 146,000320

54 ♪ = 146,000320      ♪ = 146,000320      ♪ = 146,000320

57 ♪ = 146,000320      ♪ = 146,000320      ♪ = 146,000320

60 ♪ = 146,000320      ♪ = 146,000320      ♪ = 146,000320

63 ♪ = 146,000320      ♪ = 146,000320      ♪ = 146,000320 = 146,000320

68 ♪ = 146,000320 = 146,000320 ♪ = 146,000320 = 146,000320 ♪ = 146,000320 = 146,000320

Doc Solo

77 ♪ = 146,000320 = 146,006320 ♪ = 146,006320 ♪ = 146,006320 ♪ = 146,006320 ♪ = 146,006320 ♪ = 146,006320 ♪ = 146,006320 ♪ = 146,006320

86 ♪ = 146,000320 = 146,006320 ♪ = 146,006320 ♪ = 146,006320 ♪ = 146,006320 ♪ = 146,006320 ♪ = 146,006320 ♪ = 146,006320 ♪ = 146,006320

95 ♪ = 146,000320 = 146,006320 ♪ = 146,006320 ♪ = 146,006320 ♪ = 146,006320 ♪ = 146,006320 ♪ = 146,006320 ♪ = 146,006320 ♪ = 146,006320

104 ♪ = 146,000320 = 146,006320 ♪ = 146,006320 ♪ = 146,006320 ♪ = 146,000320

110 ♪ = 146,000320 ♪ = 146,000320 ♪ = 146,000320

113 ♪ = 146,000320 ♪ = 146,000320 ♪ = 146,000320

116 ♪ = 146,000320 ♪ = 146,000320 ♪ = 146,000320

119 ♪ = 146,000320 ♪ = 146,000320 ♪ = 146,006320 ♪ = 146,006320 ♪ = 146,006320

4

Doc Solo

127 ♩ = 146,000320

♩ = 146,000320

♩ = 146,000320

130 ♩ = 146,000320

♩ = 146,000320

♩ = 146,000320

133 ♩ = 146,000320

♩ = 146,000320

135 ♩ = 146,000320

♩ = 146,000320

♩ = 146,000320
