

# Beach Boys - i just wasnt made for these times

2.5"  
2.1,00  
Verse 1

♩ = 94,999992

- Piano:** Treble and Bass clefs, 4/4 time. Features a chordal accompaniment in the treble and a melodic line in the bass.

The tempo is marked as ♩ = 94,999992. The time signature is 4/4. The score is for Verse 1.

♩ = 94,999992

Melody

Tenor Sax

Timpani

Piano

Acoustic Bass

Bass

Harpsichord

4

6

Melody

Tenor Sax

Timpani

Piano

Acoustic Bass

Bass

Harpsichord

Melody

Tenor Sax

Timpani

Piano

Acoustic Bass

Bass

Harpsichord

Melody

Tenor Sax

Timpani

Piano

Acoustic Bass

Bass

Harpsichord

8

9

Melody

Tenor Sax

Timpani

Drums

Piano

Acoustic Bass

Bass

Harpsichord

11

Melody

Drums

Piano

Acoustic Bass

Bass

Harpsichord

14

Melody

Piano

Woodblock

Acoustic Bass

Bass

Harpsichord

16

Melody

Piano

Woodblock

Acoustic Bass

Bass

Harpsichord

20

Flute

Oboe

Melody

Tenor Sax

Timpani

Drums

Piano

Woodblock

Acoustic Bass

Bass

Harpsichord

22

Flute

Oboe

Melody

Tenor Sax

Timpani

Drums

Piano

Woodblock

Acoustic Bass

Bass

Harpsichord

24

Flute

Oboe

Melody

Tenor Sax

Timpani

Drums

Piano

Woodblock

Acoustic Bass

Bass

Harpsichord

26

Flute

Oboe

Melody

Tenor Sax

Woodblock

Acoustic Bass

Bass

Harpsichord

28

Flute

Oboe

Melody

Woodblock

Acoustic Bass

Bass

30

Flute

Oboe

Melody

Tenor Sax

Timpani

Piano

Woodblock

Acoustic Bass

Bass

Harpsichord

32

Melody

Tenor Sax

Timpani

Piano

Acoustic Bass

Bass

Harpichord

34

Melody

Tenor Sax

Timpani

Piano

Acoustic Bass

Bass

Harpsichord

35

Melody

Tenor Sax

Timpani

Piano

Acoustic Bass

Bass

Harpsichord

36

Melody

Tenor Sax

Timpani

Piano

Acoustic Bass

Bass

Harpisichord

37

Melody

Tenor Sax

Timpani

Piano

Acoustic Bass

Bass

Harpsichord

38

Melody

Tenor Sax

Timpani

Drums

Piano

Acoustic Bass

Bass

Harpsichord

40

Melody

Drums

Piano

Acoustic Bass

Bass

Harpsichord

43

Melody

Tenor Sax

Piano

Woodblock

Acoustic Bass

Bass

Harpsichord

45

Melody

Tenor Sax

Piano

Woodblock

Acoustic Bass

Bass

Harpsichord

49

Oboe

Melody

Tenor Sax

Timpani

Drums

Piano

Woodblock

Acoustic Bass

Bass

Harpsichord

51

Flute

Oboe

Melody

Tenor Sax

Timpani

Drums

Piano

Woodblock

Acoustic Bass

Bass

Harpsichord

53

Flute

Oboe

Melody

Tenor Sax

Timpani

Drums

Piano

Woodblock

Acoustic Bass

Bass

Harpsichord

55

Flute

Oboe

Melody

Tenor Sax

Woodblock

Acoustic Bass

Bass

Harpsichord

57

Flute

Ocarina

Oboe

Melody

Timpani

Woodblock

Acoustic Bass

Bass

59

Flute

Ocarina

Oboe

Melody

Tenor Sax

Timpani

Piano

Woodblock

Acoustic Bass

Bass

Harpsichord

61

Ocarina

Tenor Sax

Timpani

Drums

Piano

Woodblock

Acoustic Bass

Bass

Harpsichord

63

Ocarina

Tenor Sax

Timpani

Drums

Piano

Woodblock

Acoustic Bass

Bass

Harpsichord

2'40.8"  
64.1,00  
Repeat till end

64

Melody

Tenor Sax

Timpani

Drums

Piano

Woodblock

Bass

Harpsichord

66

Oboe

Melody

Tenor Sax

Timpani

Drums

Piano

Woodblock

Bass

Harpsichord

68

Oboe

Melody

Tenor Sax

Timpani

Drums

Piano

Woodblock

Bass

Harpsichord

70

Oboe

Melody

Tenor Sax

Timpani

Drums

Piano

Woodblock

Bass

Harpsichord

72

Flute

Ocarina

Oboe

Melody

Tenor Sax

Timpani

Drums

Piano

Woodblock

Acoustic Bass

Bass

Harpsichord

74

Flute

Ocarina

Oboe

Melody

Tenor Sax

Timpani

Drums

Piano

Woodblock

Acoustic Bass

Bass

Harpsichord

76

77

Flute

Ocarina

Oboe

Melody

Tenor Sax

Timpani

Drums

Piano

Woodblock

Acoustic Bass

Bass

Harpsichord

Flute

Beach Boys - i just wasnt made for these times

$\text{♩} = 94,999992$

19 3

25

30

21

54

60

12 2

Ocarina

Beach Boys - i just wasnt made for these times

♩ = 94,999992

**57**

**61**

**8**

**72**

**2**

Oboe

Beach Boys - i just wasnt made for these times

♩ = 94,999992

19

23

27

19

50

54

2

60

5

70

75

2

Beach Boys - i just wasnt made for these times

Melody

♩ = 94,999992

6

11

16

21

27

33

37

41

46

V.S.

2

Melody

51

57

66

73

77

Tenor Sax

Beach Boys - i just wasnt made for these times

$\text{♩} = 94,999992$

8

22

32

39

48

55

65

72

Timpani

Beach Boys - i just wasnt made for these times

♩ = 94,999992

6

11

21

24

31

34

37

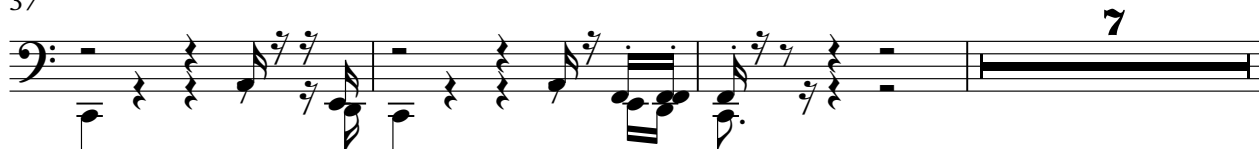

Timpani

47

50

53

60

64

69

73

76

Drums

Beach Boys - i just wasnt made for these times

♩ = 94,999992

8

13

21

38

43

51

62

68

73

Piano

Beach Boys - i just wasnt made for these times

♩ = 94,999992

Measures 1-5 of the piano score. The music is in 4/4 time. The right hand features a series of chords, while the left hand has a simple bass line.

6

9

13

17

21

V.S.

25

6

6

34

38

42

46

50

54

6

6

63

66

68

70

72

74

76

Woodblock

Beach Boys - i just wasnt made for these times

♩ = 94,999992

**13**

16

19

22 **2**

27

30 **12**

44

47

50

52 **2**

56

3

60

63

66

69

72

75

2

Acoustic Bass

Beach Boys - i just wasnt made for these times

♩ = 94,999992

4

7

9

14

18

23

26

Acoustic Bass

31

34

37

41

45

49

55

61

64

# Beach Boys - i just wasnt made for these times

Bass

♩ = 94,999992

10

15

21

27

35

42

47

53

2

Bass

60

66

70

74

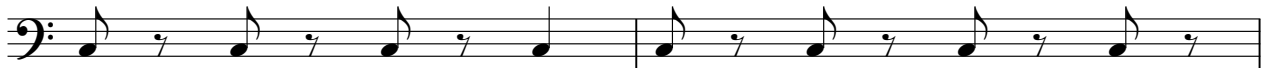

76

Harpisichord

Beach Boys - i just wasnt made for these times

♩ = 94,999992

5

7

9

12

15

V.S.

17

20

24

31

34

36

38

41

44

46

49

53

Harpisichord

60

63

66

69

72

75

Harpisichord

77
