

Beach Boys - Kokomo

♩ = 116,000084

Piccolo (Background)

Sax

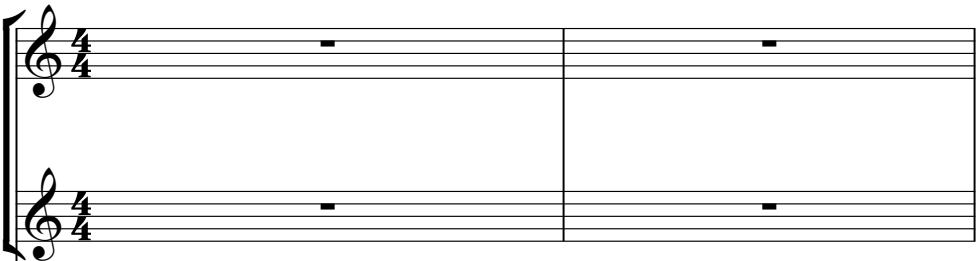

Bassdrum

Snare/Triangle

Timbale/Toms/Cabasa

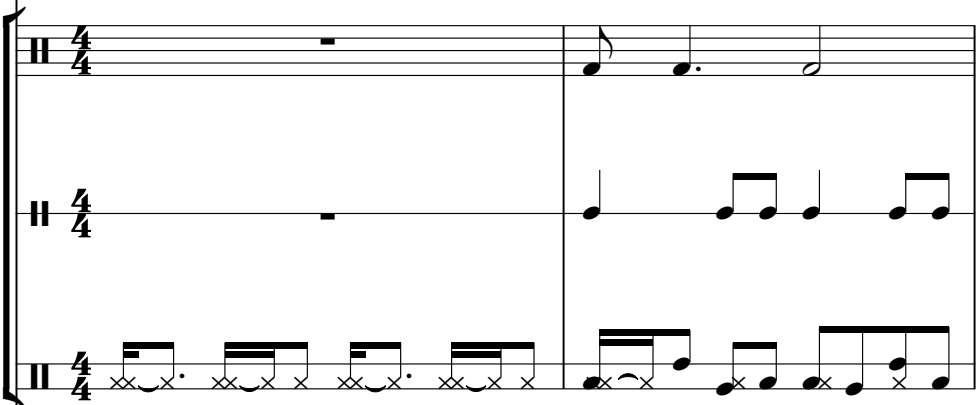

Guitar

Bass

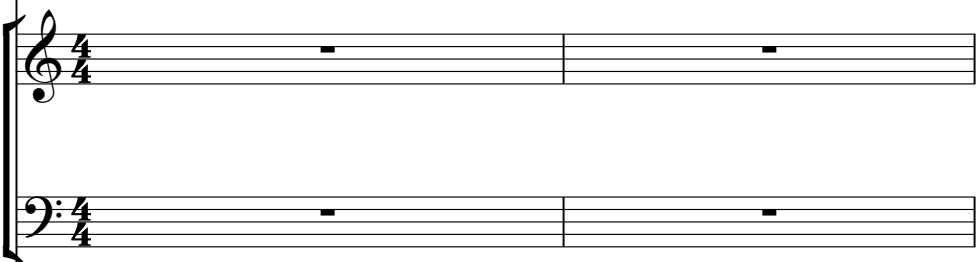

Flute (Lead)

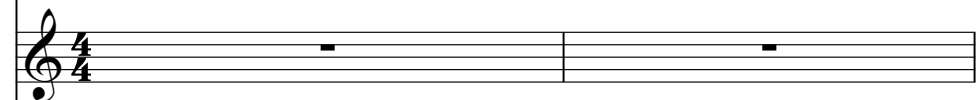

♩ = 116,000084

Organ

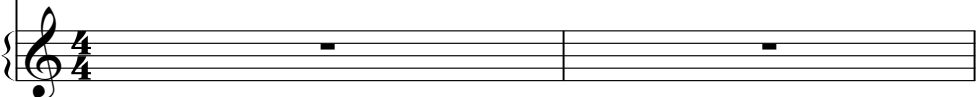

3

Bassdrum

Snare/Triangle

Timbale/Toms/Cabasa

Flute (Lead)

5

Bassdrum

Snare/Triangle

Timbale/Toms/Cabasa

Flute (Lead)

7

Bassdrum

Snare/Triangle

Timbale/Toms/Cabasa

Flute (Lead)

9

Bassdrum

Snare/Triangle

Vibraslap/Claves

Timbale/Toms/Cabasa

Flute (Lead)

11

Cymbals/Tamborine

Bassdrum

Snare/Triangle

Bongos

Vibraslap/Claves

Timbale/Toms/Cabasa

Guitar

Bass

Flute (Lead)

14

Cymbals/Tamborine

Bassdrum

Snare/Triangle

Bongos

Vibraslap/Claves

Timbale/Toms/Cabasa

Guitar

Bass

Flute (Lead)

16

Cymbals/Tamborine

Bassdrum

Snare/Triangle

Bongos

Vibraslap/Claves

Timbale/Toms/Cabasa

Guitar

Bass

Flute (Lead)

18 7

Cymbals/Tamborine

Bassdrum

Snare/Triangle

Bongos

Vibraslap/Claves

Timbale/Toms/Cabasa

Guitar

Bass

Flute (Lead)

Organ

20

Cymbals/Tamborine

Bassdrum

Snare/Triangle

Bongos

Vibraslap/Claves

Timbale/Toms/Cabasa

Guitar

Bass

Flute (Lead)

Organ

22

Cymbals/Tamborine

Bassdrum

Snare/Triangle

Bongos

Vibraslap/Claves

Timbale/Toms/Cabasa

Guitar

Bass

Flute (Lead)

Organ

24

Cymbals/Tamborine

Bassdrum

Snare/Triangle

Bongos

Vibraslap/Claves

Timbale/Toms/Cabasa

Guitar

Bass

Flute (Lead)

Organ

26

Piccolo (Background)

Cymbals/Tamborine

Bassdrum

Snare/Triangle

Bongos

Vibraslap/Claves

Timbale/Toms/Cabasa

Guitar

Bass

Flute (Lead)

Organ

28

Piccolo (Background)

Cymbals/Tamborine

Bassdrum

Snare/Triangle

Bongos

Timbale/Toms/Cabasa

Guitar

Bass

Organ

30

Piccolo (Background)

Cymbals/Tamborine

Bassdrum

Snare/Triangle

Bongos

Timbale/Toms/Cabasa

Guitar

Bass

Flute (Lead)

Organ

32

Piccolo (Background)

Cymbals/Tamborine

Bassdrum

Snare/Triangle

Bongos

Timbale/Toms/Cabasa

Guitar

Bass

Flute (Lead)

Organ

35

Cymbals/Tamborine

Bassdrum

Snare/Triangle

Bongos

Timbale/Toms/Cabasa

Guitar

Bass

Flute (Lead)

Organ

38

Cymbals/Tamborine

Bassdrum

Snare/Triangle

Bongos

Vibraslap/Claves

Timbale/Toms/Cabasa

Guitar

Bass

Flute (Lead)

Organ

41

Cymbals/Tamborine

Bassdrum

Snare/Triangle

Bongos

Vibraslap/Claves

Timbale/Toms/Cabasa

Guitar

Bass

Flute (Lead)

43

Cymbals/Tamborine

Bassdrum

Snare/Triangle

Bongos

Vibraslap/Claves

Timbale/Toms/Cabasa

Guitar

Bass

Flute (Lead)

This musical score is for a percussion ensemble and melodic instruments. It is divided into two systems. The first system includes Cymbals/Tamborine, Bassdrum, Snare/Triangle, Bongos, Vibraslap/Claves, and Timbale/Toms/Cabasa. The second system includes Guitar, Bass, and Flute (Lead). The Cymbals/Tamborine part features a complex rhythmic pattern with many 'x' marks indicating specific hits. The Snare/Triangle part has a triplet of eighth notes followed by a quarter note. The Bongos part has a steady eighth-note pattern. The Vibraslap/Claves part has a simple pattern of quarter notes. The Timbale/Toms/Cabasa part has a pattern of quarter notes. The Guitar part has a series of chords, mostly triads. The Bass part has a simple pattern of quarter notes. The Flute (Lead) part has a melodic line with eighth and quarter notes.

45

Cymbals/Tamborine

Bassdrum

Snare/Triangle

Bongos

Vibraslap/Claves

Timbale/Toms/Cabasa

Guitar

Bass

Flute (Lead)

48

Cymbals/Tamborine

Bassdrum

Snare/Triangle

Bongos

Vibraslap/Claves

Timbale/Toms/Cabasa

Guitar

Bass

Flute (Lead)

Organ

50

Cymbals/Tamborine

Bassdrum

Snare/Triangle

Bongos

Vibraslap/Claves

Timbale/Toms/Cabasa

Guitar

Bass

Flute (Lead)

Organ

52

Cymbals/Tamborine

Bassdrum

Snare/Triangle

Bongos

Vibraslap/Claves

Timbale/Toms/Cabasa

Guitar

Bass

Flute (Lead)

Organ

54

Cymbals/Tamborine

Bassdrum

Snare/Triangle

Bongos

Vibraslap/Claves

Timbale/Toms/Cabasa

Guitar

Bass

Flute (Lead)

Organ

56

Piccolo (Background)

Cymbals/Tamborine

Bassdrum

Snare/Triangle

Bongos

Vibraslap/Claves

Timbale/Toms/Cabasa

Guitar

Bass

Flute (Lead)

Organ

3

58

Piccolo (Background)

Cymbals/Tamborine

Bassdrum

Snare/Triangle

Bongos

Timbale/Toms/Cabasa

Guitar

Bass

Organ

60

Piccolo (Background)

Cymbals/Tamborine

Bassdrum

Snare/Triangle

Bongos

Timbale/Toms/Cabasa

Guitar

Bass

Flute (Lead)

Organ

62

Piccolo (Background)

Cymbals/Tamborine

Bassdrum

Snare/Triangle

Bongos

Timbale/Toms/Cabasa

Guitar

Bass

Flute (Lead)

Organ

65

Cymbals/Tamborine

Bassdrum

Snare/Triangle

Bongos

Timbale/Toms/Cabasa

Guitar

Bass

Flute (Lead)

Organ

68

Cymbals/Tamborine

Bassdrum

Snare/Triangle

Bongos

Vibraslap/Claves

Timbale/Toms/Cabasa

Guitar

Bass

Flute (Lead)

Organ

This musical score is for a percussion ensemble and melodic instruments. It is divided into two systems. The first system includes Cymbals/Tamborine, Bassdrum, Snare/Triangle, Bongos, Vibraslap/Claves, and Timbale/Toms/Cabasa. The second system includes Guitar, Bass, Flute (Lead), and Organ. The score is written in 4/4 time. The percussion parts are marked with 'x' for cymbals and various note values for the other instruments. The melodic parts are written in standard notation. The score is numbered 68 and 29.

70

Sax

Cymbals/Tamborine

Bassdrum

Snare/Triangle

Bongos

Vibraslap/Claves

Timbale/Toms/Cabasa

Guitar

Bass

Flute (Lead)

Organ

6

3

72

Sax

Cymbals/Tamborine

Bassdrum

Snare/Triangle

Bongos

Guitar

Bass

Organ

74

Sax

Cymbals/Tamborine

Bassdrum

Snare/Triangle

Bongos

Guitar

Bass

Organ

76

Sax

Cymbals/Tamborine

Bassdrum

Snare/Triangle

Bongos

Guitar

Bass

Organ

78

Sax

Cymbals/Tamborine

Bassdrum

Snare/Triangle

Bongos

Vibraslap/Claves

Timbale/Toms/Cabasa

Guitar

Bass

Flute (Lead)

Organ

80

Cymbals/Tamborine

Bassdrum

Snare/Triangle

Bongos

Vibraslap/Claves

Timbale/Toms/Cabasa

Guitar

Bass

Flute (Lead)

Organ

82

Cymbals/Tamborine

Bassdrum

Snare/Triangle

Bongos

Vibraslap/Claves

Timbale/Toms/Cabasa

Guitar

Bass

Flute (Lead)

Organ

84

Cymbals/Tamborine

Bassdrum

Snare/Triangle

Bongos

Vibraslap/Claves

Timbale/Toms/Cabasa

Guitar

Bass

Flute (Lead)

Organ

86

Piccolo (Background)

Cymbals/Tamborine

Bassdrum

Snare/Triangle

Bongos

Vibraslap/Claves

Timbale/Toms/Cabasa

Guitar

Bass

Flute (Lead)

Organ

88

Piccolo (Background)

Cymbals/Tamborine

Bassdrum

Snare/Triangle

Bongos

Timbale/Toms/Cabasa

Guitar

Bass

Organ

90

Piccolo (Background)

Cymbals/Tamborine

Bassdrum

Snare/Triangle

Bongos

Timbale/Toms/Cabasa

Guitar

Bass

Flute (Lead)

Organ

92

Piccolo (Background)

Cymbals/Tamborine

Bassdrum

Snare/Triangle

Bongos

Timbale/Toms/Cabasa

Guitar

Bass

Flute (Lead)

Organ

95

Cymbals/Tamborine

Bassdrum

Snare/Triangle

Bongos

Timbale/Toms/Cabasa

Guitar

Bass

Flute (Lead)

Organ

98

Piccolo (Background)

Cymbals/Tamborine

Bassdrum

Snare/Triangle

Bongos

Timbale/Toms/Cabasa

Guitar

Bass

Flute (Lead)

Organ

- Measure 98:**
- Measure 99:**

100

Piccolo (Background)

Cymbals/Tamborine

Bassdrum

Snare/Triangle

Bongos

Timbale/Toms/Cabasa

Guitar

Bass

Organ

102

Piccolo (Background)

Cymbals/Tamborine

Bassdrum

Snare/Triangle

Bongos

Timbale/Toms/Cabasa

Guitar

Bass

Flute (Lead)

Organ

104

Piccolo (Background)

Cymbals/Tamborine

Bassdrum

Snare/Triangle

Bongos

Timbale/Toms/Cabasa

Guitar

Bass

Flute (Lead)

Organ

107 47

Cymbals/Tamborine

Bassdrum

Snare/Triangle

Bongos

Timbale/Toms/Cabasa

Guitar

Bass

Flute (Lead)

Organ

109

Cymbals/Tamborine

Bassdrum

Snare/Triangle

Bongos

Timbale/Toms/Cabasa

Guitar

Bass

Flute (Lead)

Organ

- Measure 109:**
 - Guitar:** Chord (G, B, D, F, A, C) on a single line.
 - Organ:** Chord (G, B, D, F, A, C) on a single line.
- Measure 110:**
 - Guitar:** Chord (G, B, D, F, A, C) on a single line.
 - Organ:** Chord (G, B, D, F, A, C) on a single line.

Piccolo (Background)

Beach Boys - Kokomo

♩ = 116,000084

25

28

31

23

57

60

63

23

89

92

5

100

103

6

Sax

78  **32**

Cymbals/Tamborine

Beach Boys - Kokomo

♩ = 116,000084
10

14

18

22

26

30

34

38

42

46

V.S.

Cymbals/Tamborine

50

54

58

62

66

70

73

75

77

80

Cymbals/Tamborine

3

84

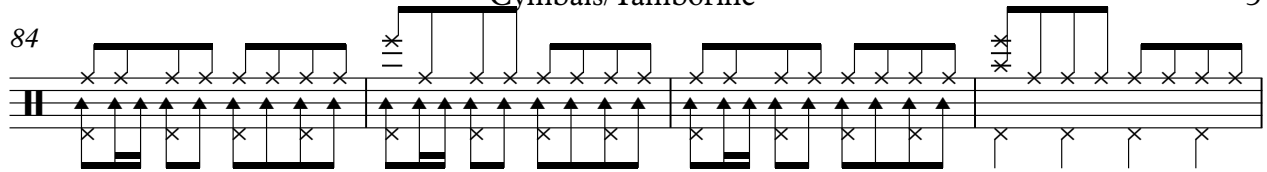

88

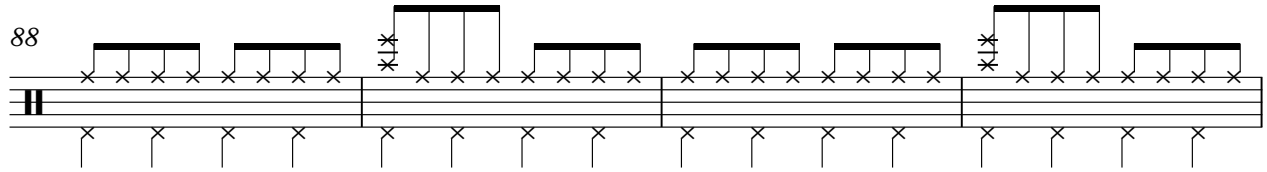

92

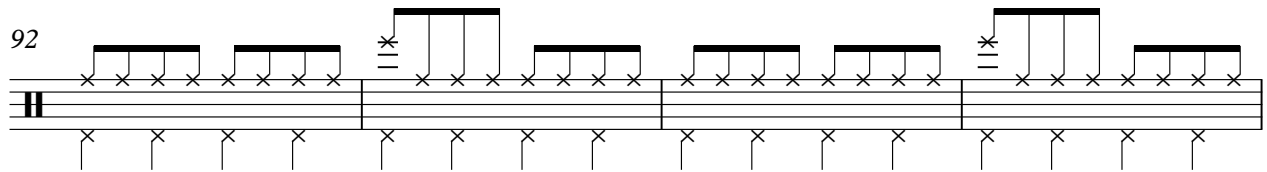

96

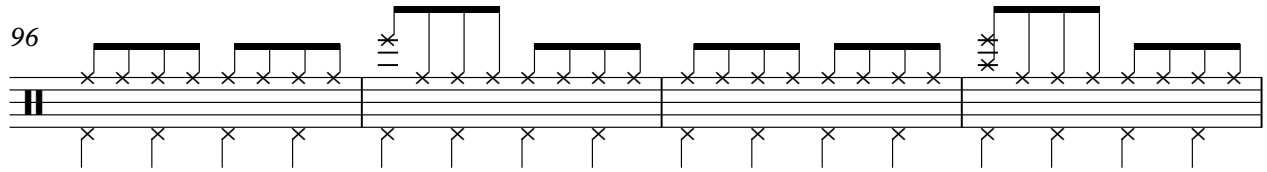

100

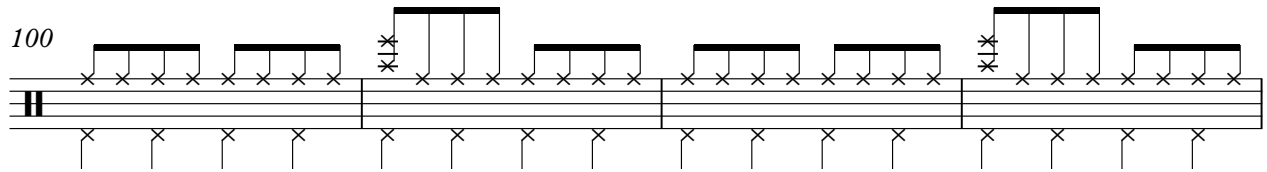

104

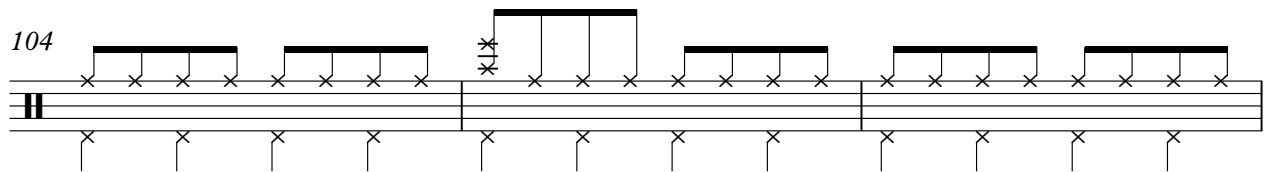

107

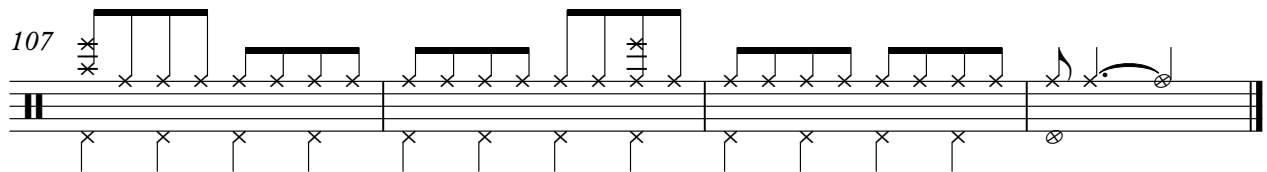

Bassdrum

Beach Boys - Kokomo

♩ = 116,000084

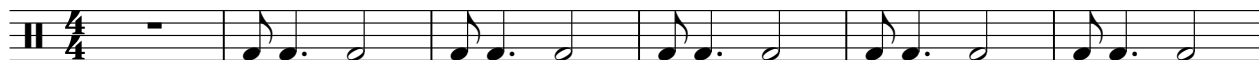

7

13

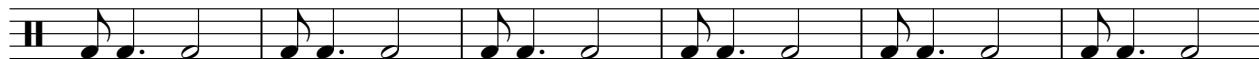

19

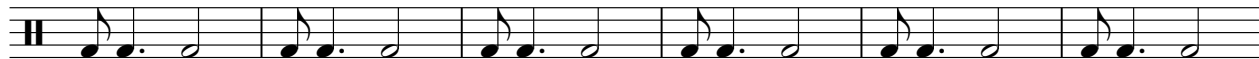

25

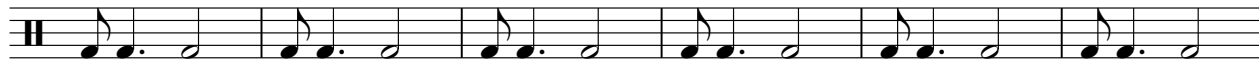

31

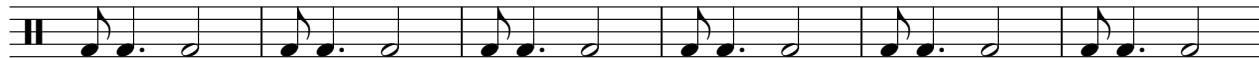

37

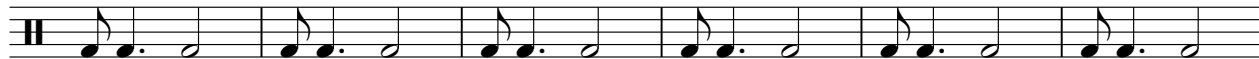

43

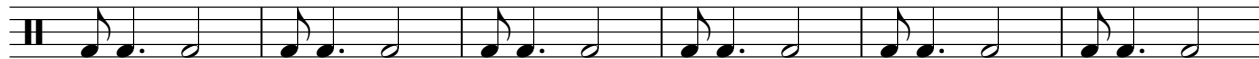

49

55

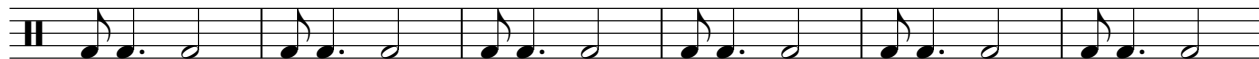

V.S.

61

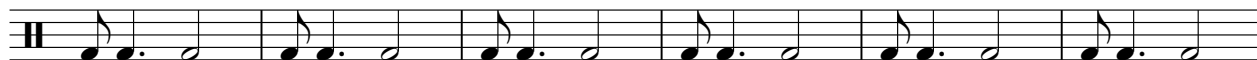

67

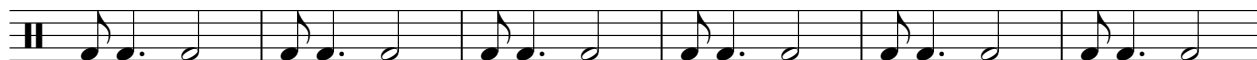

73

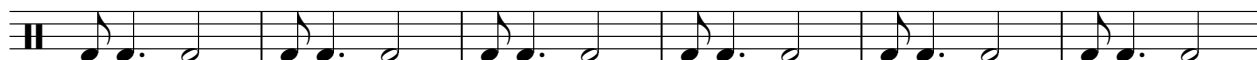

79

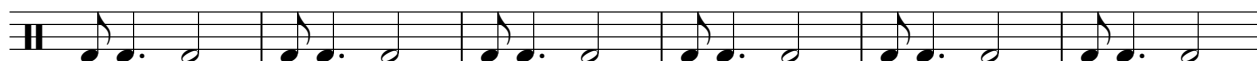

85

91

97

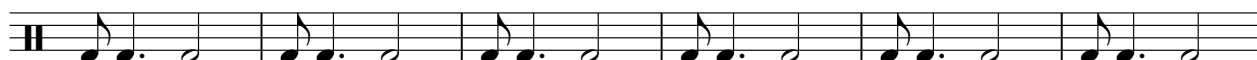

103

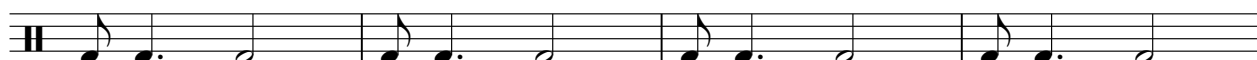

107

Snare/Triangle

Beach Boys - Kokomo

♩ = 116,000084

4/4

6

11

17

23

29

35

41

47

53

V.S.

59

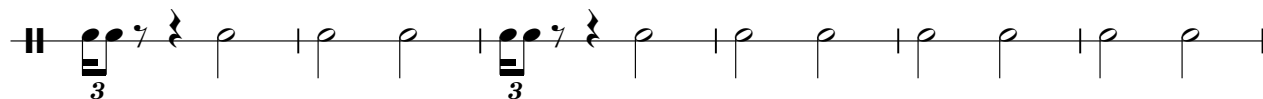

65

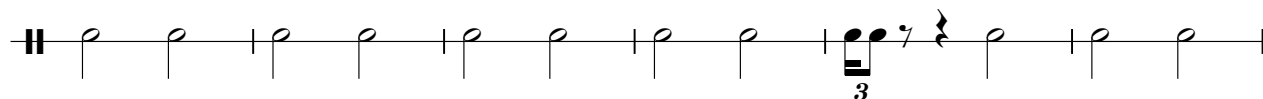

71

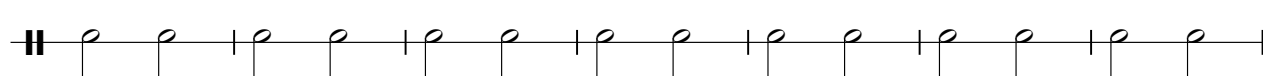

78

84

90

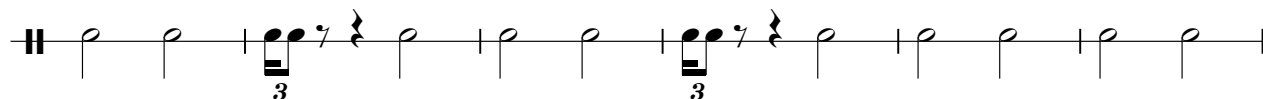

96

102

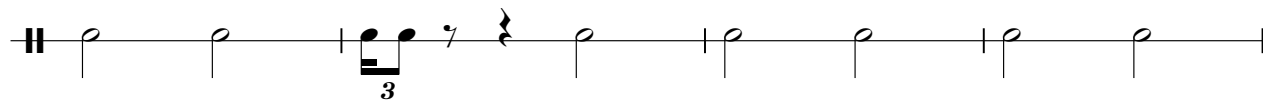

106

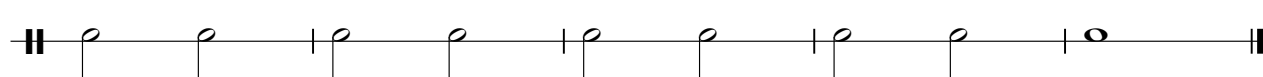

Bongos

Beach Boys - Kokomo

♩ = 116,000084

10

14

18

22

26

30

34

38

42

46

V.S.

50

54

38 

62

06 

74

78 

82 

86

Bongos

3

90

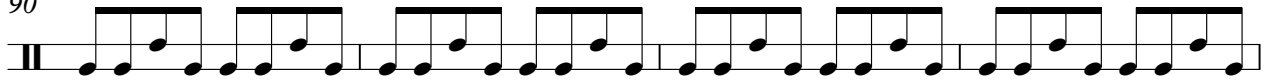

94

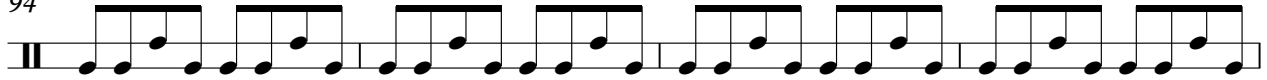

98

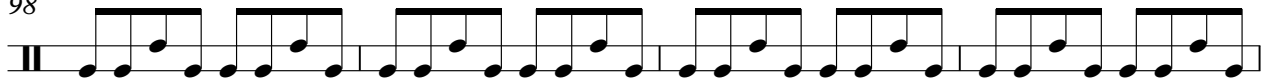

102

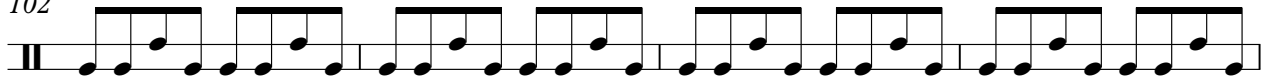

106

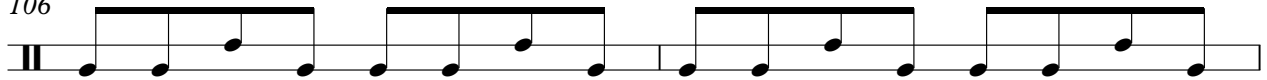

108

♩ = 116,000084

9

15

21

27

12

43

49

55

12

71

8

83

24

$\text{♩} = 116,000084$

4

7

10

16

22

28

34

40

46

52

58

64

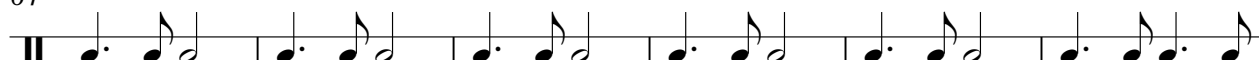

70

82

88

94

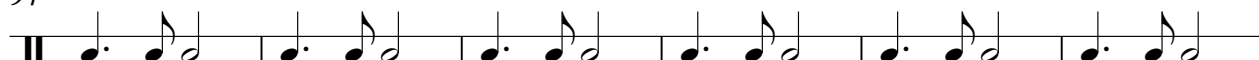

100

105

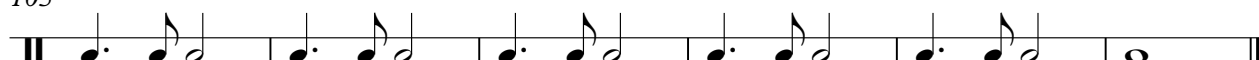

Guitar

Beach Boys - Kokomo

♩ = 116,000084

10

14

19

24

29

34

39

44

49

54

V.S.

3

Bass

Beach Boys - Kokomo

 $\text{♩} = 116,000084$

10

15

21

27

33

38

45

51

57

63

V.S.

68

75

81

87

93

98

104

108

Flute (Lead)

Beach Boys - Kokomo

♩ = 116,000084

2

6

10

15

20

25

32

36

40

44

3

49

54

61

66

70

81

85

93

98

105

Flute (Lead)

3

[illegible]

Organ

Beach Boys - Kokomo

♩ = 116,000084

17

23

29

33

37

8

48

56

60

64

67

71

77

85

[illegible]

94

98

[illegible]

106

108
