

Beach Boys - kokomo2

♩ = 117,999901

Drums 2

Voice

♩ = 117,999901

Drums

Cymbal

4

Drums 2

Voice

Drums

Cymbal

8

12

16

Drums 2

Voice

Bass #1

Piano

Drums

Cymbal

20

Drums 2

Voice

Bass #1

Piano

Drums

Cymbal

24

Drums 2

Voice

Bass #1

Piano

Drums

Cymbal

27

Drums 2

Voice

Bass #1

Piano

Drums

Cymbal

30

Drums 2

Voice

Bass #1

Piano

Drums

Cymbal

34

Drums 2

Voice

Bass #1

Piano

Drums

Cymbal

38

Drums 2

Voice

Bass #1

Piano

Drums

Cymbal

42

Drums 2

Voice

Bass #1

Piano

Drums

Cymbal

46

Drums 2

Voice

Bass #1

Piano

Drums

Cymbal

50

Drums 2

Voice

Bass #1

Piano

Drums

Cymbal

54

Drums 2

Voice

Bass #1

Piano

Drums

Cymbal

57

Drums 2

Voice

Bass #1

Piano

Drums

Cymbal

60

Drums 2

Voice

Bass #1

Piano

Drums

Cymbal

64

Drums 2

Voice

Bass #1

Piano

Drums

Cymbal

68

Drums 2

Voice

Bass #1

Piano

Drums

Cymbal

72

Drums 2

Bass #1

Piano

Drums

Cymbal

76

Drums 2

Voice

Bass #1

Piano

Drums

Cymbal

80

Drums 2
Voice
Bass #1
Piano
Drums
Cymbal

84

Drums 2
Voice
Bass #1
Piano
Drums
Cymbal

87

Drums 2

Voice

Bass #1

Piano

Drums

Cymbal

90

Drums 2

Voice

Bass #1

Piano

Drums

Cymbal

94

Drums 2
Voice
Bass #1
Piano
Drums
Cymbal

97

Drums 2
Voice
Bass #1
Piano
Drums
Cymbal

100

Drums 2

Voice

Bass #1

Piano

Drums

Cymbal

103

Drums 2

Voice

Bass #1

Piano

Drums

Cymbal

107

Drums 2
Voice
Bass #1
Piano
Drums
Cymbal

109

Drums 2
Voice
Bass #1
Piano
Drums
Cymbal

Drums 2

Beach Boys - kokomo2

♩ = 117,999901

V.S.

41

45

49

53

57

61

65

69

73

77

81

85

89

93

97

101

105

108

Beach Boys - kokomo2

Voice

♩ = 117,999901

5

9

14

19

24

28

V.S.

31

36

41

46

51

55

58

61

66

8

8

77

82

86

89

93

97

100

V.S.

4

Voice

103

107

Bass #1

Beach Boys - kokomo2

♩ = 117,999901

8

13

19

25

31

37

44

50

56

62

V.S.

68

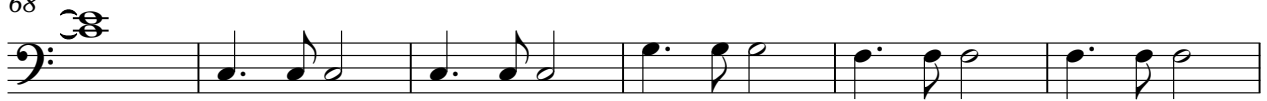

74

80

86

92

98

104

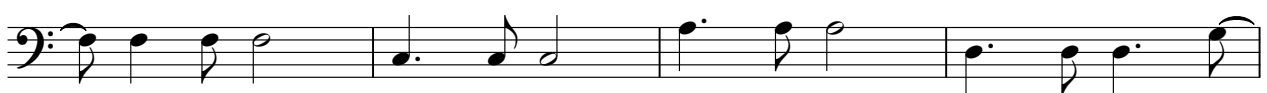

108

Piano

Beach Boys - kokomo2

♩ = 117,999901

8

13

17

22

26

29

V.S.

59

63

67

72

77

82

86

89

93

97

100

103

107

Drums

Beach Boys - kokomo2

♩ = 117,999901

5

9

13

17

21

25

29

33

37

V.S.

41

45

49

53

57

61

65

69

73

77

81

85

89

93

97

101

105

109

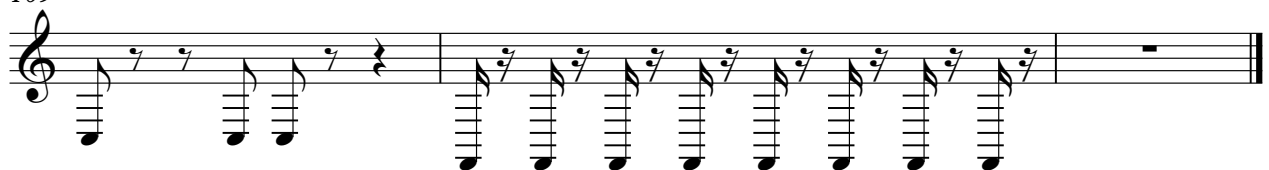

Cymbal

Beach Boys - kokomo2

♩ = 117,999901

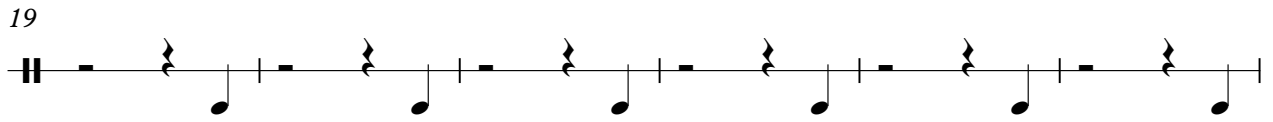
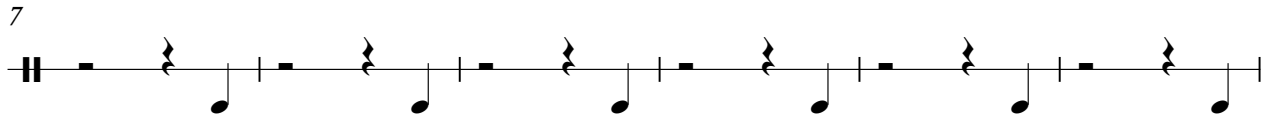
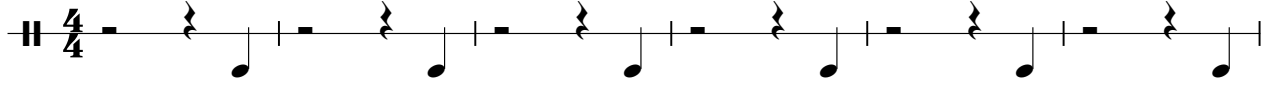

V.S.

61

67

73

79

85

91

97

103

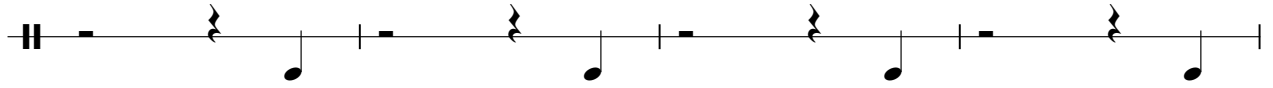

107

