

Beach Boys - kokomo3

♩ = 116,00084

STRUMMED GUIT RHYTHM

8ths GUIT RHYTHM

SQUEEZE BOX COMPS

SQUEEZE BOX PAD

HI PERCUSSION BELLS

CAROUSEL STEEL DRUM

BASS HI OCTAVE

BASS LO OCTAVE

2nd,3rd V. GUIT COMP

OFFBEATS GUIT RHYTHM

♩ = 116,00084

MARIMBA

SAX SOLO AND COMPS

RIDE

SHAKER

KICK (YAMAHA PAGE)

TAMBOURINE

HI BONGO

LO BONGO

6

HI PERCUSSION BELLS

RIDE

KICK (YAMAHA PAGE)

TAMBOURINE

TIMBALE

HI BONGO

LO BONGO

10

HI PERCUSSION BELLS

RIDE

CLAPS

KICK (YAMAHA PAGE)

TAMBOURINE

TIMBALE

QUIJADA

HI BONGO

LO BONGO

14

STRUMMED GUIT RHYTHM

8ths GUIT RHYTHM

PIPE HIT SNARE

HI PERCUSSION BELLS

BASS HI OCTAVE

BASS LO OCTAVE

RIDE

CRASH

OPEN HH

CLOSED HH

KICK (YAMAHA PAGE)

TAMBOURINE

QUIJADA

CLAVE

HI BONGO

LO BONGO

18

STRUMMED GUIT RHYTHM

8ths GUIT RHYTHM

PIPE HIT SNARE

HI PERCUSSION BELLS

BASS HI OCTAVE

BASS LO OCTAVE

RIDE

OPEN HH

CLOSED HH

KICK (YAMAHA PAGE)

TAMBOURINE

QUIJADA

CLAVE

HI BONGO

LO BONGO

Detailed description of the musical score: The score consists of 14 staves. The first two staves are for guitar: 'STRUMMED GUIT RHYTHM' (treble clef) and '8ths GUIT RHYTHM' (treble clef). The remaining staves are for various percussion instruments: 'PIPE HIT SNARE' (treble clef), 'HI PERCUSSION BELLS' (treble clef), 'BASS HI OCTAVE' (grand staff), 'BASS LO OCTAVE' (bass clef), 'RIDE' (treble clef), 'OPEN HH' (treble clef), 'CLOSED HH' (treble clef), 'KICK (YAMAHA PAGE)' (treble clef), 'TAMBOURINE' (treble clef), 'QUIJADA' (treble clef), 'CLAVE' (treble clef), 'HI BONGO' (treble clef), and 'LO BONGO' (treble clef). The music is in 4/4 time and features a complex, syncopated rhythmic pattern. The guitar parts use a key signature of one flat (Bb). The percussion parts use various note values and rests to create a dense, layered rhythmic texture.

21

STRUMMED GUIT RHYTHM

8ths GUIT RHYTHM

PIPE HIT SNARE

HI PERCUSSION BELLS

CAROUSEL STEEL DRUM

BASS HI OCTAVE

BASS LO OCTAVE

MARIMBA

RIDE

OPEN HH

CLOSED HH

KICK (YAMAHA PAGE)

TAMBOURINE

TIMBALE

QUIJADA

CLAVE

HI BONGO

LO BONGO

24

STRUMMED GUIT RHYTHM

8ths GUIT RHYTHM

PIPE HIT SNARE

HI PERCUSSION BELLS

CAROUSEL STEEL DRUM

BASS HI OCTAVE

BASS LO OCTAVE

MARIMBA

RIDE

OPEN HH

CLOSED HH

KICK (YAMAHA PAGE)

TAMBOURINE

QUIJADA

CLAVE

HI BONGO

LO BONGO

26

STRUMMED GUIT RHYTHM

8ths GUIT RHYTHM

PIPE HIT SNARE

HI PERCUSSION BELLS

CAROUSEL STEEL DRUM

BASS HI OCTAVE

BASS LO OCTAVE

MARIMBA

RIDE

OPEN HH

CLOSED HH

KICK (YAMAHA PAGE)

TAMBOURINE

QUIJADA

CLAVE

HI BONGO

LO BONGO

STRUMMED GUIT RHYTHM

8ths GUIT RHYTHM

SQUEEZE BOX COMPS

SQUEEZE BOX PAD

PIPE HIT SNARE

HI PERCUSSION BELLS

CAROUSEL STEEL DRUM

BASS HI OCTAVE

BASS LO OCTAVE

OFFBEATS GUIT RHYTHM

MARIMBA

SNARE MIDI ECHO

RIDE

SHAKER

CRASH

OPEN HH

CLOSED HH

SNARE

KICK (YAMAHA PAGE)

TAMBOURINE

TIMBALE

QUIJADA

CLAVE

COWBELL

HI BONGO

LO BONGO

31

STRUMMED GUIT RHYTHM

8ths GUIT RHYTHM

SQUEEZE BOX COMPS

SQUEEZE BOX PAD

BASS HI OCTAVE

BASS LO OCTAVE

OFFBEATS GUIT RHYTHM

SNARE MIDI ECHO

SHAKER

CLOSED HH

SNARE

KICK (YAMAHA PAGE)

TAMBOURINE

TIMBALE

COWBELL

34

STRUMMED GUIT RHYTHM

8ths GUIT RHYTHM

SQUEEZE BOX COMPS

SQUEEZE BOX PAD

BASS HI OCTAVE

BASS LO OCTAVE

OFFBEATS GUIT RHYTHM

SNARE MIDI ECHO

SHAKER

CLOSED HH

SNARE

KICK (YAMAHA PAGE)

TAMBOURINE

TIMBALE

COWBELL

37

STRUMMED GUIT RHYTHM

8ths GUIT RHYTHM

SQUEEZE BOX COMPS

SQUEEZE BOX PAD

BASS HI OCTAVE

BASS LO OCTAVE

OFFBEATS GUIT RHYTHM

SNARE MIDI ECHO

SHAKER

CLOSED HH

SNARE

KICK (YAMAHA PAGE)

TAMBOURINE

TIMBALE

COWBELL

40 $\text{♩} = 116,000084$

STRUMMED GUIT RHYTHM

8ths GUIT RHYTHM

SQUEEZE BOX COMPS

SQUEEZE BOX PAD

HI PERCUSSION BELLS

BASS HI OCTAVE

BASS LO OCTAVE

OFFBEATS GUIT RHYTHM

SNARE MIDI ECHO $\text{♩} = 116,000084$

RIDE

COWBELL

SHAKER

CRASH

CLOSED HH

SNARE

KICK (YAMAHA PAGE)

TAMBOURINE

TIMBALE

COWBELL

HI BONGO

LO BONGO

43

STRUMMED GUIT RHYTHM

8ths GUIT RHYTHM

PIPE HIT SNARE

HI PERCUSSION BELLS

BASS HI OCTAVE

BASS LO OCTAVE

2nd,3rd V. GUIT COMP

RIDE

RIM

COWBELL

SHAKER

CRASH

OPEN HH

CLOSED HH

KICK (YAMAHA PAGE)

TAMBOURINE

QUIJADA

CLAVE

HI BONGO

LO BONGO

47

STRUMMED GUIT RHYTHM

8ths GUIT RHYTHM

PIPE HIT SNARE

HI PERCUSSION BELLS

BASS HI OCTAVE

BASS LO OCTAVE

2nd,3rd V. GUIT COMP

RIDE

RIM

OPEN HH

CLOSED HH

KICK (YAMAHA PAGE)

TAMBOURINE

QUIJADA

CLAVE

HI BONGO

LO BONGO

51

STRUMMED GUIT RHYTHM

8ths GUIT RHYTHM

PIPE HIT SNARE

HI PERCUSSION BELLS

CAROUSEL STEEL DRUM

BASS HI OCTAVE

BASS LO OCTAVE

2nd,3rd V. GUIT COMP

MARIMBA

RIDE

RIM

OPEN HH

CLOSED HH

KICK (YAMAHA PAGE)

TAMBOURINE

QUIJADA

CLAVE

HI BONGO

LO BONGO

54

STRUMMED GUIT RHYTHM

8ths GUIT RHYTHM

PIPE HIT SNARE

HI PERCUSSION BELLS

CAROUSEL STEEL DRUM

BASS HI OCTAVE

BASS LO OCTAVE

2nd,3rd V. GUIT COMP

MARIMBA

RIDE

RIM

OPEN HH

CLOSED HH

KICK (YAMAHA PAGE)

TAMBOURINE

QUIJADA

CLAVE

HI BONGO

LO BONGO

56

STRUMMED GUIT RHYTHM

8ths GUIT RHYTHM

PIPE HIT SNARE

HI PERCUSSION BELLS

CAROUSEL STEEL DRUM

BASS HI OCTAVE

BASS LO OCTAVE

2nd,3rd V. GUIT COMP

MARIMBA

RIDE

RIM

OPEN HH

CLOSED HH

KICK (YAMAHA PAGE)

TAMBOURINE

QUIJADA

CLAVE

HI BONGO

LO BONGO

58

STRUMMED GUIT RHYTHM

8ths GUIT RHYTHM

SQUEEZE BOX COMPS

SQUEEZE BOX PAD

PIPE HIT SNARE

HI PERCUSSION BELLS

CAROUSEL STEEL DRUM

BASS HI OCTAVE

BASS LO OCTAVE

2nd,3rd V. GUIT COMP

OFFBEATS GUIT RHYTHM

MARIMBA

SNARE MIDI ECHO

RIDE

RIM

SHAKER

CRASH

OPEN HH

CLOSED HH

SNARE

KICK (YAMAHA PAGE)

TAMBOURINE

QUIJADA

CLAVE

COWBELL

HI BONGO

LO BONGO

♩ = 117,000114

61

STRUMMED GUIT RHYTHM

8ths GUIT RHYTHM

SQUEEZE BOX COMPS

SQUEEZE BOX PAD

BASS HI OCTAVE

BASS LO OCTAVE

OFFBEATS GUIT RHYTHM

SNARE MIDI ECHO

SHAKER

CLOSED HH

SNARE

KICK (YAMAHA PAGE)

TAMBOURINE

TIMBALE

COWBELL

64

STRUMMED GUIT RHYTHM

8ths GUIT RHYTHM

SQUEEZE BOX COMPS

SQUEEZE BOX PAD

BASS HI OCTAVE

BASS LO OCTAVE

OFFBEATS GUIT RHYTHM

SNARE MIDI ECHO

SHAKER

CLOSED HH

SNARE

KICK (YAMAHA PAGE)

TAMBOURINE

COWBELL

67

STRUMMED GUIT RHYTHM

8ths GUIT RHYTHM

SQUEEZE BOX COMPS

SQUEEZE BOX PAD

BASS HI OCTAVE

BASS LO OCTAVE

OFFBEATS GUIT RHYTHM

SNARE MIDI ECHO

SHAKER

CLOSED HH

SNARE

KICK (YAMAHA PAGE)

TAMBOURINE

TIMBALE

COWBELL

70

STRUMMED GUIT RHYTHM

8ths GUIT RHYTHM

SQUEEZE BOX COMPS

SQUEEZE BOX PAD

HI PERCUSSION BELLS

BASS HI OCTAVE

BASS LO OCTAVE

OFFBEATS GUIT RHYTHM

SNARE MIDI ECHO

RIDE

COWBELL

SHAKER

CRASH

CLOSED HH

SNARE

KICK (YAMAHA PAGE)

TAMBOURINE

COWBELL

HI BONGO

LO BONGO

73

STRUMMED GUIT RHYTHM

8ths GUIT RHYTHM

HI PERCUSSION BELLS

BASS HI OCTAVE

BASS LO OCTAVE

SAX SOLO AND COMPS

SNARE MIDI ECHO

RIDE

COWBELL

SHAKER

CRASH

OPEN HH

CLOSED HH

SNARE

KICK (YAMAHA PAGE)

TAMBOURINE

TIMBALE

QUIJADA

COWBELL

HI BONGO

LO BONGO

76

STRUMMED GUIT RHYTHM

8ths GUIT RHYTHM

HI PERCUSSION BELLS

BASS HI OCTAVE

BASS LO OCTAVE

SAX SOLO AND COMPS

SNARE MIDI ECHO

RIDE

OPEN HH

CLOSED HH

SNARE

KICK (YAMAHA PAGE)

TAMBOURINE

TIMBALE

QUIJADA

COWBELL

HI BONGO

LO BONGO

79

STRUMMED GUIT RHYTHM

8ths GUIT RHYTHM

HI PERCUSSION BELLS

CAROUSEL STEEL DRUM

BASS HI OCTAVE

BASS LO OCTAVE

MARIMBA

SAX SOLO AND COMPS

SNARE MIDI ECHO

RIDE

OPEN HH

CLOSED HH

SNARE

KICK (YAMAHA PAGE)

TAMBOURINE

TIMBALE

QUIJADA

COWBELL

HI BONGO

LO BONGO

♩ = 116,000084

82

STRUMMED GUIT RHYTHM

8ths GUIT RHYTHM

PIPE HIT SNARE

HI PERCUSSION BELLS

CAROUSEL STEEL DRUM

BASS HI OCTAVE

BASS LO OCTAVE

2nd,3rd V. GUIT COMP

♩ = 116,000084

MARIMBA

SAX SOLO AND COMPS

RIDE

RIM

CRASH

OPEN HH

CLOSED HH

KICK (YAMAHA PAGE)

TAMBOURINE

QUIJADA

CLAVE

HI BONGO

LO BONGO

84

STRUMMED GUIT RHYTHM

8ths GUIT RHYTHM

PIPE HIT SNARE

HI PERCUSSION BELLS

CAROUSEL STEEL DRUM

BASS HI OCTAVE

BASS LO OCTAVE

2nd,3rd V. GUIT COMP

MARIMBA

RIDE

RIM

OPEN HH

CLOSED HH

KICK (YAMAHA PAGE)

TAMBOURINE

QUIJADA

CLAVE

HI BONGO

LO BONGO

86

STRUMMED GUIT RHYTHM

8ths GUIT RHYTHM

PIPE HIT SNARE

HI PERCUSSION BELLS

CAROUSEL STEEL DRUM

BASS HI OCTAVE

BASS LO OCTAVE

2nd,3rd V. GUIT COMP

MARIMBA

RIDE

RIM

OPEN HH

CLOSED HH

KICK (YAMAHA PAGE)

TAMBOURINE

QUIJADA

CLAVE

HI BONGO

LO BONGO

88

STRUMMED GUIT RHYTHM

8ths GUIT RHYTHM

SQUEEZE BOX COMPS

SQUEEZE BOX PAD

PIPE HIT SNARE

HI PERCUSSION BELLS

CAROUSEL STEEL DRUM

BASS HI OCTAVE

BASS LO OCTAVE

2nd,3rd V. GUIT COMP

OFFBEATS GUIT RHYTHM

MARIMBA

SNARE MIDI ECHO

RIDE

RIM

SHAKER

CRASH

OPEN HH

CLOSED HH

SNARE

KICK (YAMAHA PAGE)

TAMBOURINE

TIMBALE

QUIJADA

CLAVE

COWBELL

HI BONGO

LO BONGO

♩ = 117,000114

91

STRUMMED GUIT RHYTHM

8ths GUIT RHYTHM

SQUEEZE BOX COMPS

SQUEEZE BOX PAD

BASS HI OCTAVE

BASS LO OCTAVE

OFFBEATS GUIT RHYTHM

SNARE MIDI ECHO

SHAKER

CLOSED HH

SNARE

KICK (YAMAHA PAGE)

TAMBOURINE

TIMBALE

COWBELL

94

STRUMMED GUIT RHYTHM

8ths GUIT RHYTHM

SQUEEZE BOX COMPS

SQUEEZE BOX PAD

BASS HI OCTAVE

BASS LO OCTAVE

OFFBEATS GUIT RHYTHM

SNARE MIDI ECHO

SHAKER

CLOSED HH

SNARE

KICK (YAMAHA PAGE)

TAMBOURINE

COWBELL

97

STRUMMED GUIT RHYTHM

8ths GUIT RHYTHM

SQUEEZE BOX COMPS

SQUEEZE BOX PAD

BASS HI OCTAVE

BASS LO OCTAVE

OFFBEATS GUIT RHYTHM

SNARE MIDI ECHO

SHAKER

CLOSED HH

SNARE

KICK (YAMAHA PAGE)

TAMBOURINE

TIMBALE

COWBELL

100

STRUMMED GUIT RHYTHM

8ths GUIT RHYTHM

SQUEEZE BOX COMPS

SQUEEZE BOX PAD

BASS HI OCTAVE

BASS LO OCTAVE

OFFBEATS GUIT RHYTHM

SNARE MIDI ECHO

SHAKER

CRASH

CLOSED HH

SNARE

KICK (YAMAHA PAGE)

TAMBOURINE

TIMBALE

COWBELL

103

STRUMMED GUIT RHYTHM

8ths GUIT RHYTHM

SQUEEZE BOX COMPS

SQUEEZE BOX PAD

BASS HI OCTAVE

BASS LO OCTAVE

OFFBEATS GUIT RHYTHM

SNARE MIDI ECHO

SHAKER

CLOSED HH

SNARE

KICK (YAMAHA PAGE)

TAMBOURINE

TIMBALE

COWBELL

106

STRUMMED GUIT RHYTHM

8ths GUIT RHYTHM

SQUEEZE BOX COMPS

SQUEEZE BOX PAD

BASS HI OCTAVE

BASS LO OCTAVE

OFFBEATS GUIT RHYTHM

SNARE MIDI ECHO

SHAKER

CLOSED HH

SNARE

KICK (YAMAHA PAGE)

TAMBOURINE

COWBELL

109

STRUMMED GUIT RHYTHM

8ths GUIT RHYTHM

SQUEEZE BOX COMPS

SQUEEZE BOX PAD

BASS HI OCTAVE

BASS LO OCTAVE

OFFBEATS GUIT RHYTHM

SNARE MIDI ECHO

SHAKER

CLOSED HH

SNARE

KICK (YAMAHA PAGE)

TAMBOURINE

TIMBALE

COWBELL

112

STRUMMED GUIT RHYTHM

8ths GUIT RHYTHM

SQUEEZE BOX COMPS

SQUEEZE BOX PAD

BASS HI OCTAVE

BASS LO OCTAVE

OFFBEATS GUIT RHYTHM

SNARE MIDI ECHO

SHAKER

CRASH

CLOSED HH

SNARE

KICK (YAMAHA PAGE)

TAMBOURINE

TIMBALE

COWBELL

115

STRUMMED GUIT RHYTHM

8ths GUIT RHYTHM

SQUEEZE BOX COMPS

SQUEEZE BOX PAD

BASS HI OCTAVE

BASS LO OCTAVE

OFFBEATS GUIT RHYTHM

SNARE MIDI ECHO

SHAKER

CLOSED HH

SNARE

KICK (YAMAHA PAGE)

TAMBOURINE

TIMBALE

COWBELL

118

STRUMMED GUIT RHYTHM

8ths GUIT RHYTHM

SQUEEZE BOX COMPS

SQUEEZE BOX PAD

BASS HI OCTAVE

BASS LO OCTAVE

OFFBEATS GUIT RHYTHM

SNARE MIDI ECHO

SHAKER

CLOSED HH

SNARE

KICK (YAMAHA PAGE)

TAMBOURINE

TIMBALE

COWBELL

121

STRUMMED GUIT RHYTHM

8ths GUIT RHYTHM

SQUEEZE BOX COMPS

SQUEEZE BOX PAD

BASS HI OCTAVE

BASS LO OCTAVE

OFFBEATS GUIT RHYTHM

SNARE MIDI ECHO

SHAKER

CLOSED HH

SNARE

KICK (YAMAHA PAGE)

TAMBOURINE

TIMBALE

COWBELL

124

STRUMMED GUIT RHYTHM

8ths GUIT RHYTHM

SQUEEZE BOX COMPS

SQUEEZE BOX PAD

BASS HI OCTAVE

BASS LO OCTAVE

OFFBEATS GUIT RHYTHM

SNARE MIDI ECHO

SHAKER

CRASH

CLOSED HH

SNARE

KICK (YAMAHA PAGE)

TAMBOURINE

COWBELL

126

STRUMMED GUIT RHYTHM

SQUEEZE BOX COMPS

SQUEEZE BOX PAD

BASS HI OCTAVE

BASS LO OCTAVE

OFFBEATS GUIT RHYTHM

RIDE

COWBELL

SHAKER

CRASH

KICK (YAMAHA PAGE)

HI BONGO

LO BONGO

Beach Boys - kokomo3
STRUMMED GUIT RHYTHM

♩ = 116,000084

11

16

19

22

26

♩ = 117,000114

29

32

35

♩ = 116,000084

39

2

44

48

51

54

57

60 ♩ = 117,000114

63

66

70

75

STRUMMED GUIT RHYTHM

78

81

♩ = 116,000084

84

87

90

♩ = 117,000114

93

96

100

103

106

V.S.

109

113

116

119

123

126

8ths GUIT RHYTHM

Beach Boys - kokomo3

♩ = 116,000084

11

15

18

21

24

27

30 ♩ = 117,000114

34

38

40 ♩ = 116,000084

2

8ths GUIT RHYTHM

44

47

50

53

56

59

♩ = 117,000114

63

67

71

2

76

8ths GUIT RHYTHM

79

82 ♩ = 116,000084

85

88

♩ = 117,000114

91

95

99

103

107

111

V.S.

8ths GUIT RHYTHM

115

119

123

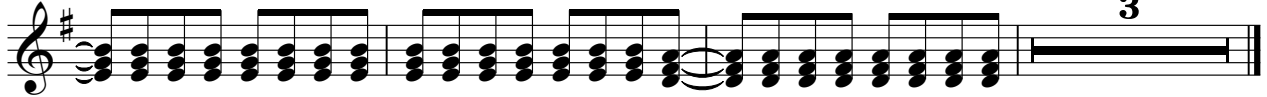

SQUEEZE BOX COMPS

Beach Boys - kokomo3

♩ = 116,000084

25

♩ = 117,000114

31

37

♩ = 116,000084

42

16

♩ = 117,000114

63

69

♩ = 116,000084

10

6

88

♩ = 117,000114

95

100

106

V.S.

SQUEEZE BOX PAD

Beach Boys - kokomo3

♩ = 116,000084 ♩ = 117,000114

27

33

40 ♩ = 116,000084 ♩ = 117,000114

18

64

71 ♩ = 116,000084 ♩ = 117,000114

10 **8**

94

101

109

117

123

PIPE HIT SNARE

Beach Boys - kokomo3

♩ = 116,000084

13

17

22

27

♩ = 117,000114 ♩ = 116,000084

11 **3**

44

49

54

59

♩ = 117,000114 ♩ = 116,000084

22

84

88

♩ = 117,000114

39

HI PERCUSSION BELLS

Beach Boys - kokomo3

♩ = 116,000084

4

7

10

13

16

19

22

25

28

♩ = 117,000114 ♩ = 116,000084

11

HI PERCUSSION BELLS

42

45

48

51

54

57

60

$\text{♩} = 117,000114$

12

74

79

$\text{♩} = 116,000084$

84

HI PERCUSSION BELLS

88

♩ = 117,000114

39

CAROUSEL STEEL DRUM Beach Boys - kokomo3

♩ = 116,000084

18

22

23

24

25

26

27

28

29

30

♩ = 117,000114

♩ = 116,000084

11

10

CAROUSEL STEEL DRUM

51

3 3 3 3 3 3

53

54

55

56

57

58

59

♩ = 117,000114

21

81

♩ = 116,000084

83

CAROUSEL STEEL DRUM

3

84

85

86

87

88

89

= 117,000114

39

BASS HI OCTAVE

Beach Boys - kokomo3

♩ = 116,000084

11

17

22

27

♩ = 117,000114

32

37

♩ = 116,000084

V.S.

BASS HI OCTAVE

42

48

53

58

♩ = 117,000114

63

68

74

79

♩ = 116,000084

84

89

♩ = 117,000114

94

99

V.S.

104

109

114

119

123

BASS LO OCTAVE

Beach Boys - kokomo3

♩ = 116,000084

11

11

16

16

21

21

26

♩ = 117,000114

26

31

31

36

36

39

♩ = 116,000084

39

44

49

54

59

♩ = 117,000114

64

69

75

80

♩ = 116,000084

85

90 ♩ = 117,000114

95

100

105

110

115

120

124

2nd,3rd V. GUIT COMP

Beach Boys - kokomo3

♪ = 116,000084 ♪ = 117,000114 ♪ = 116,000084

27 11 4

45

50

56

♪ = 117,000114 22

82 ♪ = 116,000084

87

♪ = 117,000114 39

OFFBEATS GUIT RHYTHM Beach Boys - kokomo3

♩ = 116,000084 27 ♩ = 117,000114

31

34

37

40 ♩ = 116,000084 18

60 ♩ = 117,000114

63

66

69

71 10 ♩ = 116,000084 8

OFFBEATS GUIT RHYTHM

90 $\text{♩} = 117,000114$ 

OFFBEATS GUIT RHYTHM

120

123

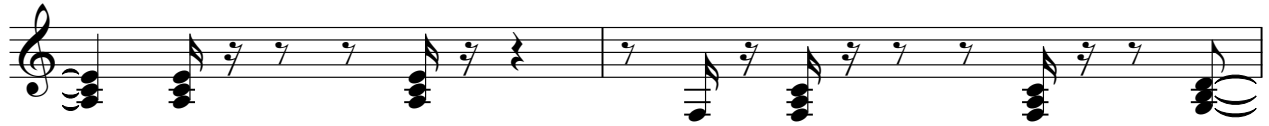

125

MARIMBA

Beach Boys - kokomo3

♩ = 116,000084

18

22

24

26

28

♩ = 117,000114 ♩ = 116,000084

30

11 10

52

54

56

58

V.S.

2

MARIMBA

60 = 117,000114

21

82 = 116,000084

89 = 117,000114

39

SAX SOLO AND COMPS

Beach Boys - kokomo3

♩ = 116,000084 ♩ = 117,000114

27 **11**

41 ♩ = 116,000084 ♩ = 117,000114

19 **13**

75

78

81 ♩ = 116,000084

83 ♩ = 117,000114

7 **39**

SNARE MIDI ECHO

Beach Boys - kokomo3

♩ = 116,000084 29 ♩ = 117,000114

32

36

40 ♩ = 116,000084 18 ♩ = 117,000114

61

65

69

73

77

80 ♩ = 116,000084 8

SNARE MIDI ECHO

90 = 117,000114

RIDE

Beach Boys - kokomo3

♩ = 116,000084

4

7

9

11

14

19

24

28

♩ = 117,000114

11

♩ = 116,000084

RIDE

42

45

50

55

60 = 117,000114

12

74

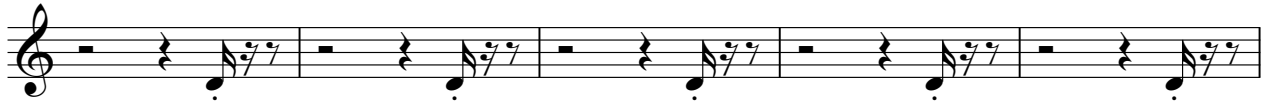

79

♩ = 116,000084

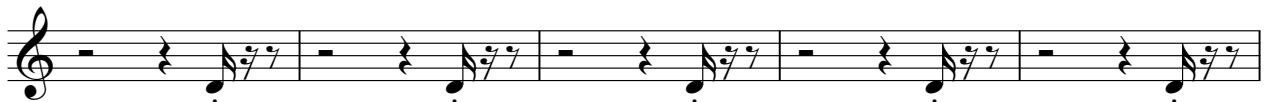

84

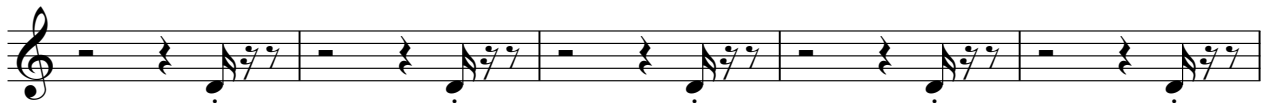

89

♩ = 117,000114

36

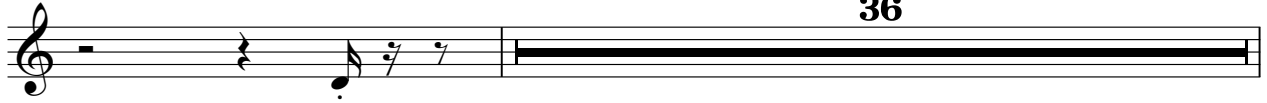

126

RIM

Beach Boys - kokomo3

Tempo markings: $\text{♩} = 116,000084$ (measures 29-31), $\text{♩} = 117,000114$ (measures 11), $\text{♩} = 116,000084$ (measures 3), $\text{♩} = 117,000114$ (measures 22), $\text{♩} = 116,000084$ (measures 39).

COWBELL

Beach Boys - kokomo3

♩ = 116,000084 ♩ = 117,000114 ♩ = 116,000084

29 11

43

16 12

♩ = 117,000114

72

8 8

♩ = 116,000084

90

36

♩ = 117,000114

SHAKER

Beach Boys - kokomo3

♩ = 116,000084

5 **25** ♩ = 117,000114

32

35

38

41 ♩ = 116,000084

43 **16**

SHAKER

60 ♩ = 117,000114

63

66

69

72

82 ♩ = 116,000084

♩ = 117,000114

92

95

98

101

SHAKER

104

107

110

113

116

119

122

125

CLAPS

Beach Boys - kokomo3

♪ = 116,000084 12 16 11 ♪ = 117,000114

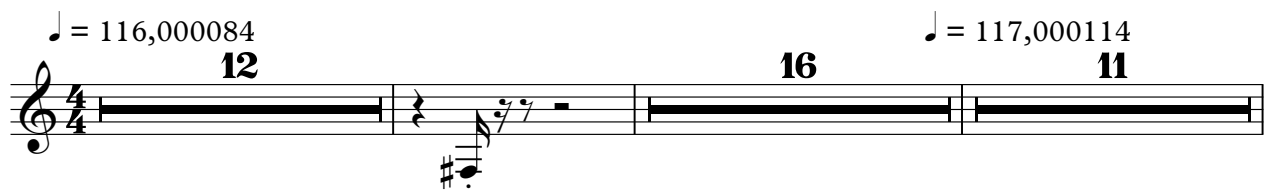

41 ♪ = 116,000084 19 22 ♪ = 117,000114

82 ♪ = 116,000084 8 39 ♪ = 117,000114

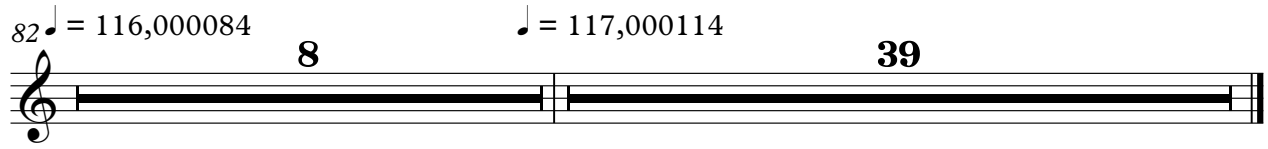

CRASH

Beach Boys - kokomo3

♩ = 116,000084 ♩ = 117,000114

13 15

31 ♩ = 116,000084

9 3

45 ♩ = 117,000114

15 9

71 ♩ = 116,000084

3 7 7

90 ♩ = 117,000114

9

103

9

115

9 2

OPEN HH

Beach Boys - kokomo3

♩ = 116,000084

13

17

22

27

♩ = 117,000114 ♩ = 116,000084

11 **3**

44

49

54

58

♩ = 117,000114

14

2

OPEN HH

74

79

♩ = 116,000084

84

88

♩ = 117,000114

39

CLOSED HH

Beach Boys - kokomo3

♩ = 116,000084

13

15

17

19

21

23

25

27

29

♩ = 117,000114

31

V.S.

CLOSED HH

33

35

37

39

41 = 116,000084

45

47

49

51

53

CLOSED HH

55

57

59

♩ = 117,000114

61

63

65

67

69

71

2

CLOSED HH

94

96

98

100

102

104

106

108

110

112

V.S.

CLOSED HH

114

116

118

120

122

124

3

Beach Boys - kokomo3

SNARE

SNARE

90 = 117,000114

KICK (YAMAHA PAGE)

Beach Boys - kokomo3

♩ = 116,000084

4

7

10

13

16

19

22

25

28

31

♩ = 117,000114

V.S.

KICK (YAMAHA PAGE)

34

37

40

43

46

49

52

55

58

61

♩ = 116,00084

♩ = 117,000114

64

67

70

73

76

79

82 ♩ = 116,00084

85

88 ♩ = 117,000114

91

V.S.

KICK (YAMAHA PAGE)

124

126

TAMBOURINE

Beach Boys - kokomo3

♩ = 116,000084

4

7

10

13

16

18

20

22

24

26

V.S.

TAMBOURINE

28

30 = 117,000114

32

34

36

38

40 = 116,000084

44

46

48

TAMBOURINE

50

52

54

56

58

60 ♩ = 117,000114

62

64

66

68

V.S.

TAMBOURINE

70 2

74

76

78

80

82 = 116,000084

84

86

88

90 = 117,000114

TAMBOURINE

92

94

96

98

100

102

104

106

108

110

V.S.

TAMBOURINE

112

114

116

118

120

122

124

3

TIMBALE

Beach Boys - kokomo3

♩ = 116,000084

5

9

12

8

7

29

♩ = 117,000114

3

36

41

♩ = 116,000084

♩ = 117,000114

19

3

3

67

3

73

3

77

80

♩ = 116,000084

7

2

TIMBALE
♩ = 117,000114

89

3 3

97

3 3

105

3 3

113

2

118

2

122

5

QUIJADA

Beach Boys - kokomo3

♩ = 116,000084
12

17

22

27

♩ = 117,000114 ♩ = 116,000084

11 **3**

44

49

54

58

♩ = 117,000114

14

QUIJADA

74

79

♩ = 116,000084

84

88

♩ = 117,000114

39

CLAVE

Beach Boys - kokomo3

♩ = 116,000084

13

17

22

26

30

♩ = 117,000114 ♩ = 116,000084

11 **3**

46

50

54

58

♩ = 117,000114

22

2

CLAVE

82 ♩ = 116,000084

86

89

♩ = 117,000114

39

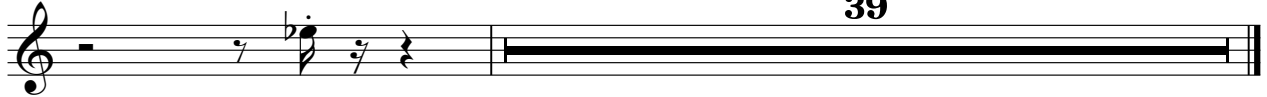

COWBELL

Beach Boys - kokomo3

♩ = 116,000084 ♩ = 117,000114

29

33

37

41 ♩ = 116,000084 ♩ = 117,000114

18

62

66

70

2

75

79 ♩ = 116,000084

8

COWBELL

90 $\text{♩} = 117,000114$

94

98

102

106

110

114

118

122

124

HI BONGO

Beach Boys - kokomo3

♩ = 116,000084

4

8

12

17

22

27

♩ = 117,000114 ♩ = 116,000084

11

42

46

51

56

♩ = 117,000114

12

HI BONGO

72

76

81

♩ = 116,000084

86

90

♩ = 117,000114

36

LO BONGO

Beach Boys - kokomo3

♩ = 116,000084

4

9

14

17

20

23

26

29

♩ = 117,000114

11

♩ = 116,000084

LO BONGO

85

88

90 ♩ = 117,000114

36

