

John B 2

♩ = 125,000000

Piccolo

Flute

Flute

Flute

Alto Flute

Contrabass Flute

Clarinet in Bb

Soprano Saxophone

Percussion

Glockenspiel

♩ = 125,000000

Electric Guitar

Electric Guitar

Electric Guitar

5-string Fretless Electric Bass

4

Picc.

Fl.

Cl.

Perc.

Glock.

E. Gtr.

E. Gtr.

E. Gtr.

6

Cl.

Perc.

E. Gtr.

E. Gtr.

E. Gtr.

E. Bass

8

Cl.
Perc.
E. Gtr.
E. Gtr.
E. Gtr.
E. Bass

10

Cl.
Perc.
Glock.
E. Gtr.
E. Gtr.
E. Gtr.
E. Bass

12

Cl.

Perc.

Glock.

E. Gtr.

E. Gtr.

E. Gtr.

E. Bass

14

Cl.

Perc.

Glock.

E. Gtr.

E. Gtr.

E. Gtr.

E. Bass

16

Picc.

Fl.

Cl.

Perc.

Glock.

E. Gtr.

E. Gtr.

E. Gtr.

E. Bass

18

Picc.

Fl.

Cl.

Perc.

Glock.

E. Gtr.

E. Gtr.

E. Gtr.

E. Bass

20

Picc.

Fl.

Fl.

Cl.

Perc.

Glock.

E. Gtr.

E. Gtr.

E. Gtr.

E. Bass

22

Picc.

Fl.

Fl.

Cl.

Perc.

Glock.

E. Gtr.

E. Gtr.

E. Gtr.

E. Bass

24

Picc.

Fl.

Fl.

Cl.

Perc.

Glock.

E. Gtr.

E. Gtr.

E. Gtr.

E. Bass

26

Picc.

Fl.

Fl.

A. Fl.

Cl.

Perc.

Glock.

E. Gtr.

E. Gtr.

E. Gtr.

E. Bass

28

Picc.

Fl.

Fl.

A. Fl.

Cl.

Perc.

Glock.

E. Gtr.

E. Gtr.

E. Gtr.

E. Bass

30

Picc.

Fl.

Fl.

A. Fl.

Cl.

Perc.

Glock.

E. Gtr.

E. Gtr.

E. Gtr.

E. Bass

32

Picc.

Fl.

Fl.

A. Fl.

Cl.

Perc.

Glock.

E. Gtr.

E. Gtr.

E. Gtr.

E. Bass

34

Picc.

Fl.

Fl.

Fl.

A. Fl.

Cl.

Perc.

Glock.

E. Gtr.

E. Gtr.

E. Gtr.

E. Bass

3

36

Picc.

Fl.

Fl.

A. Fl.

Cl.

Sop. Sax.

Perc.

Glock.

E. Gtr.

E. Gtr.

E. Gtr.

E. Bass

38

Picc.

Fl.

Fl.

A. Fl.

Cl.

Sop. Sax.

Perc.

Glock.

E. Gtr.

E. Gtr.

E. Gtr.

E. Bass

40

Picc.
Fl.
Fl.
A. Fl.
Cl.
Sop. Sax.
Perc.
Glock.
E. Gtr.
E. Gtr.
E. Gtr.
E. Bass

42

Picc.

Fl.

A. Fl.

Cl.

Sop. Sax.

Perc.

Glock.

E. Gtr.

E. Gtr.

E. Gtr.

E. Bass

44

Picc.
Fl.
Fl.
Fl.
A. Fl.
Cl.
Sop. Sax.
Perc.
Glock.
E. Gtr.
E. Gtr.
E. Gtr.
E. Bass

46

Picc.
Fl.
Fl.
Fl.
A. Fl.
Cl.
Sop. Sax.
Perc.
Glock.
E. Gtr.
E. Gtr.
E. Gtr.
E. Bass

48

Picc.

Fl.

Fl.

A. Fl.

Cl.

Sop. Sax.

Perc.

Glock.

E. Gtr.

E. Gtr.

E. Gtr.

E. Bass

50

Picc.

Fl.

Fl.

A. Fl.

Cl.

Sop. Sax.

Perc.

Glock.

E. Gtr.

E. Gtr.

E. Gtr.

E. Bass

3

52

Picc.

Fl.

Fl.

A. Fl.

Cl.

Sop. Sax.

Perc.

Glock.

E. Gtr.

E. Gtr.

E. Gtr.

E. Bass

53

Picc.
Fl.
Fl.
Fl.
A. Fl.
Cb. Fl.
Cl.
Sop. Sax.
Perc.
Glock.
E. Gtr.
E. Gtr.
E. Gtr.
E. Bass

Detailed description of the musical score: The score is for page 53 and includes parts for Piccolo (Picc.), three Flutes (Fl.), Alto Flute (A. Fl.), Contrabass Flute (Cb. Fl.), Clarinet (Cl.), Soprano Saxophone (Sop. Sax.), Percussion (Perc.), Glockenspiel (Glock.), three Electric Guitars (E. Gtr.), and Electric Bass (E. Bass). The Piccolo and first Flute parts have melodic lines with various accidentals. The second Flute part has a sustained chord. The Alto Flute part has a single note. The Contrabass Flute part has a melodic line. The Clarinet part has a melodic line with a long slur. The Soprano Saxophone part has a melodic line with slurs. The Percussion part features a complex rhythmic pattern with various symbols like 'x' and '▲'. The Glockenspiel part has a melodic line. The three Electric Guitar parts have different textures: the first has a rhythmic pattern with slurs, the second has a melodic line, and the third has a melodic line with a slur. The Electric Bass part has a melodic line.

54

Picc.

Fl.

Fl.

Fl.

A. Fl.

Cb. Fl.

Cl.

Sop. Sax.

Perc.

Glock.

E. Gtr.

E. Gtr.

E. Gtr.

E. Bass

3

56

Picc.

Fl.

Fl.

Fl.

A. Fl.

Cb. Fl.

Cl.

Sop. Sax.

Perc.

Glock.

E. Gtr.

E. Gtr.

E. Gtr.

E. Bass

58

Picc.
Fl.
Fl.
Fl.
A. Fl.
Cb. Fl.
Cl.
Sop. Sax.
Perc.
Glock.
E. Gtr.
E. Gtr.
E. Gtr.
E. Bass

Detailed description of the musical score: The score is for measures 58-61. The Piccolo part has a long note in measure 58 and rests in 59-61. The Flute parts have various melodic lines, with some playing sustained notes. The Clarinet and Saxophone parts have melodic lines with some rests. The Percussion part features a complex rhythmic pattern with many accents. The Glockenspiel part has a melodic line with some rests. The Electric Guitar parts consist of chords and melodic lines. The Electric Bass part has a simple bass line.

60

Picc. Fl. Fl. A. Fl. Cb. Fl. Cl. Sop. Sax. Perc. Glock. E. Gtr. E. Gtr. E. Bass

62

Fl.

Fl.

A. Fl.

Cb. Fl.

Cl.

64

Picc.

Fl.

Fl.

Fl.

A. Fl.

Cb. Fl.

Cl.

Sop. Sax.

Perc.

Glock.

E. Gtr.

E. Gtr.

E. Gtr.

E. Bass

66

Picc.

Fl.

Fl.

Fl.

A. Fl.

Cb. Fl.

Cl.

Sop. Sax.

Perc.

Glock.

E. Gtr.

E. Gtr.

E. Gtr.

E. Bass

68

Cb. Fl.

Cl.

Perc.

E. Gtr.

E. Gtr.

E. Gtr.

E. Bass

70

Cl.

Perc.

E. Gtr.

E. Gtr.

E. Gtr.

E. Bass

72

Cl.

Perc.

E. Gtr.

E. Gtr.

E. Gtr.

E. Bass

74

Cl.

Perc.

E. Gtr.

E. Gtr.

E. Gtr.

E. Bass

76

Picc.
Fl.
Fl.
Fl.
A. Fl.
Cl.
Sop. Sax.
Perc.
Glock.
E. Gtr.
E. Gtr.
E. Gtr.
E. Bass

78

Picc.
Fl.
Fl.
Fl.
A. Fl.
Cl.
Sop. Sax.
Perc.
Glock.
E. Gtr.
E. Gtr.
E. Gtr.
E. Bass

Detailed description of the musical score: The score is for measures 78 and 79. The Piccolo part (top) has a melodic line with notes G4, A4, B4, C5, and a whole note G4 in measure 79. The Flute parts (Fl.) have various melodic and harmonic lines. The Alto Flute (A. Fl.) has a simple harmonic line. The Clarinet (Cl.) has a melodic line with notes G4, A4, B4, C5, and a whole note G4 in measure 79. The Soprano Saxophone (Sop. Sax.) has a rhythmic pattern of eighth notes. The Percussion (Perc.) part has a complex rhythmic pattern with eighth notes and rests. The Glockenspiel (Glock.) has a melodic line with notes G4, A4, B4, C5, and a whole note G4 in measure 79. The Electric Guitars (E. Gtr.) have a rhythmic pattern of eighth notes and chords. The Electric Bass (E. Bass) has a simple harmonic line.

80

Fl.

Cl.

Sop. Sax.

Perc.

Glock.

E. Gtr.

E. Gtr.

E. Gtr.

E. Bass

82

Fl.

Cl.

Sop. Sax.

Perc.

Glock.

E. Gtr.

E. Gtr.

E. Gtr.

E. Bass

84

Picc.

Fl.

Fl.

Fl.

A. Fl.

Cb. Fl.

Cl.

Sop. Sax.

Perc.

Glock.

E. Gtr.

E. Gtr.

E. Gtr.

E. Bass

86

Picc.

Fl.

Fl.

Fl.

A. Fl.

Cb. Fl.

Cl.

Sop. Sax.

Perc.

Glock.

E. Gtr.

E. Gtr.

E. Gtr.

E. Bass

87

Picc.

Fl.

Fl.

Fl.

A. Fl.

Cb. Fl.

Cl.

Sop. Sax.

Perc.

Glock.

E. Gtr.

E. Gtr.

E. Gtr.

E. Bass

88

Picc.

Fl.

Fl.

Fl.

A. Fl.

Cb. Fl.

Cl.

Sop. Sax.

Perc.

Glock.

E. Gtr.

E. Gtr.

E. Gtr.

E. Bass

89

Picc.

Fl.

Fl.

Fl.

A. Fl.

Cb. Fl.

Cl.

Sop. Sax.

Perc.

Glock.

E. Gtr.

E. Gtr.

E. Gtr.

E. Bass

91

Picc.

Fl.

Fl.

Fl.

A. Fl.

Cb. Fl.

Cl.

Sop. Sax.

Perc.

Glock.

E. Gtr.

E. Gtr.

E. Gtr.

E. Bass

93

Picc.
Fl.
Fl.
Fl.
A. Fl.
Cb. Fl.
Cl.
Sop. Sax.
Perc.
Glock.
E. Gtr.
E. Gtr.
E. Gtr.
E. Bass

95

Picc.
Fl.
Fl.
Fl.
A. Fl.
Cb. Fl.
Cl.
Sop. Sax.
Perc.
Glock.
E. Gtr.
E. Gtr.
E. Gtr.
E. Bass

Detailed description of the musical score: The score is for measures 95 and 96. The Piccolo part has a quarter note in measure 95 and a whole note in measure 96. The Flute parts have various melodic lines, including a flute with a sharp key signature and another with a flat key signature. The Alto Flute, Contrabass Flute, and Clarinet parts also have melodic lines. The Soprano Saxophone part has a complex rhythmic pattern with many beamed notes. The Percussion part features a complex rhythmic pattern with many beamed notes and rests. The Glockenspiel part has a simple melodic line. The Electric Guitar and Bass parts have a complex rhythmic pattern with many beamed notes and rests.

97

Picc.
Fl.
Fl.
Fl.
A. Fl.
Cb. Fl.
Cl.
Sop. Sax.
Perc.
Glock.
E. Gtr.
E. Gtr.
E. Gtr.
E. Bass

Detailed description of the musical score: The score is for page 97 and includes parts for Piccolo (Picc.), two Flutes (Fl.), Alto Flute (A. Fl.), Contrabass Flute (Cb. Fl.), Clarinet (Cl.), Soprano Saxophone (Sop. Sax.), Percussion (Perc.), Glockenspiel (Glock.), three Electric Guitars (E. Gtr.), and Electric Bass (E. Bass). The Picc., Fl., and Glock. parts have a melodic line starting with a dotted quarter note. The second Fl. part has a rhythmic pattern of eighth notes. The A. Fl. part has a melodic line with a slur. The Cl. part has a melodic line with a slur. The Perc. part features a complex rhythmic pattern with various symbols like 'x' and '▲'. The E. Gtr. parts include chords and melodic lines. The E. Bass part has a simple bass line.

98

Picc.

Fl.

Fl.

Fl.

A. Fl.

Cb. Fl.

Cl.

Sop. Sax.

Perc.

Glock.

E. Gtr.

E. Gtr.

E. Gtr.

E. Bass

John B 2
Piccolo

♩ = 125,000000

12 2

20

25

30

35

40

45

50

57

62 3 8

76 4

84

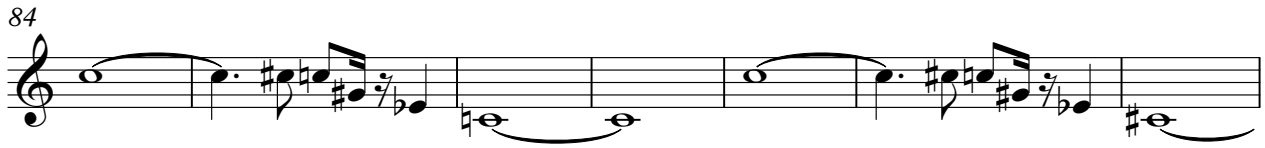

91

96

John B 2
Flute

♩ = 125,000000

12

2

20

25

30

35

40

45

50

57

4

64

8

76

82

89

94

John B 2
Flute

♩ = 125,000000

19

24

29

34

41

49

54

59

64

68

8

4

2

Flute

84

89

95

John B 2
Flute

♩ = 125,000000

33 8

44 5

55

61

67 8 5

85

91

96

John B 2
Alto Flute

♩ = 125,000000

26

31

37

45

52

57

62

65

9

76

4

86

91

96

John B 2

Contrabass Flute

♩ = 125,000000

52

57

62

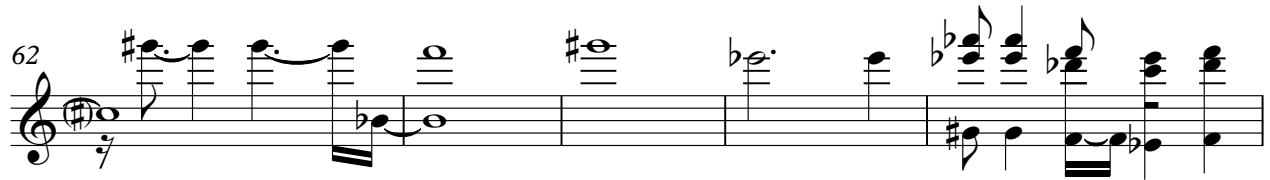

67

16

86

92

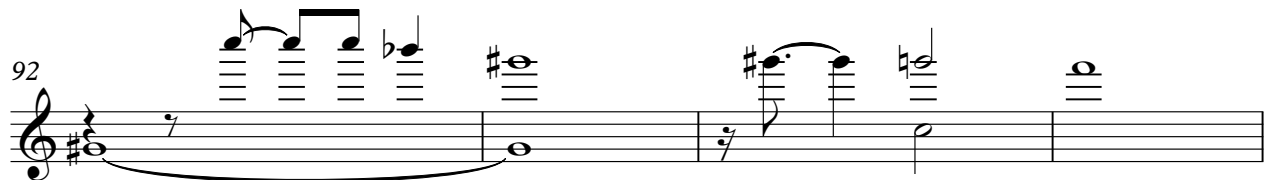

96

Clarinet in B \flat

John B 2

Soprano Saxophone

♩ = 125,000000

35

39

44

49

54

59

66

77

3

8

Soprano Saxophone

82

88

93

96

John B 2
Percussion

♩ = 125,000000

5

9

13

17

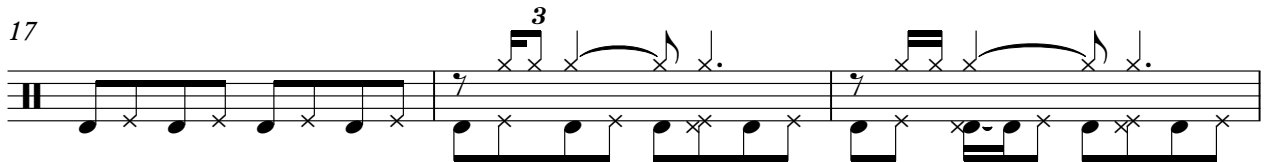

20

24

28

32

36

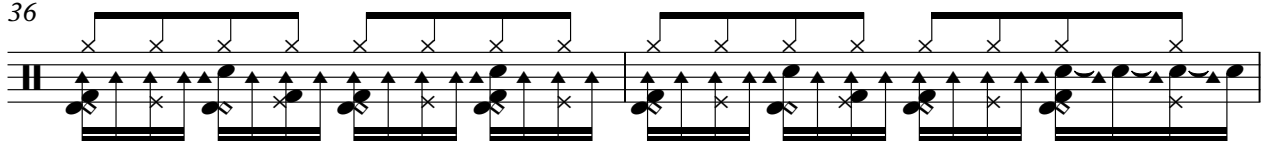

V.S.

Percussion

38

40

42

44

46

48

50

52

54

56

Percussion

58

61

3

66

69

73

77

81

83

85

87

V.S.

Percussion

89

91

93

95

97

John B 2
Glockenspiel

♩ = 125,000000

6

13

18

23

27

32

37

41

46

51

V.S.

55

59

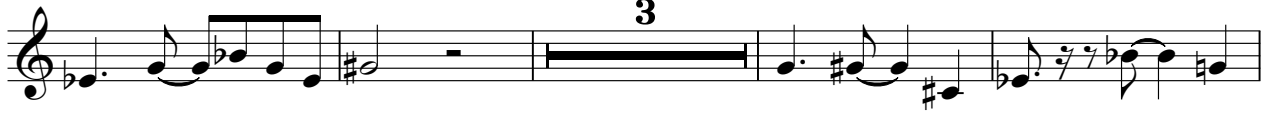

66

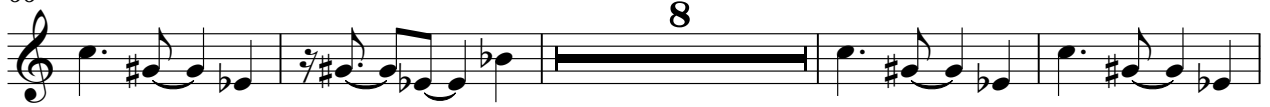

78

83

87

91

95

John B 2

Electric Guitar

♩ = 125,000000

3

6

9

12

15

18

21

24

27

30

V.S.

66

69

72

75

78

81

84

87

90

93

96

98

John B 2

Electric Guitar

♩ = 125,000000

3

7

11

14

17

21

25

29

32

35

V.S.

Electric Guitar

78

81

85

89

93

96

John B 2

Electric Guitar

♩ = 125,000000

3

8

13

17

21

26

30

34

38

43

V.S.

47

51

55

60

67

71

76

80

84

89

93

96

John B 2

5-string Fretless Electric Bass

♩ = 125,000000

6

11

16

21

26

31

36

41

46

51

V.S.

56

61

68

73

77

82

86

91

95

