

# Beach Boys - Sloop John B

♩ = 136,000153

The musical score is arranged in a system with the following parts from top to bottom:

Tempo markings are present at the top and bottom of the score: ♩ = 136,000153.

7

13

19

Drums

Piano

Guitar

Melody

Bass

Melody

Melody

Melody

Strings

24

Drums

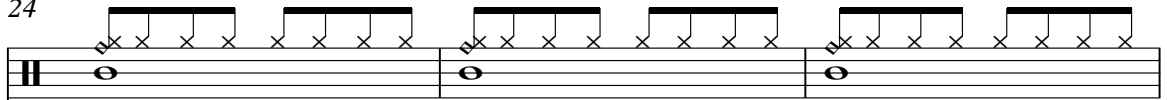

Piano

Guitar

Melody

Melody notation for measures 24-26, featuring a simple melodic line.

Bass

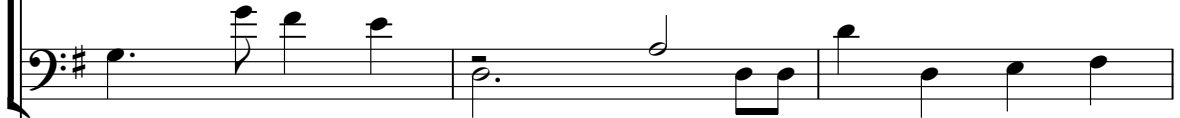

Bass notation for measures 24-26, showing a simple bass line.

Melody

Melody notation for measures 24-26, featuring a simple melodic line.

Melody

Melody notation for measures 24-26, featuring a simple melodic line.

Melody

Melody notation for measures 24-26, featuring a simple melodic line.

Strings

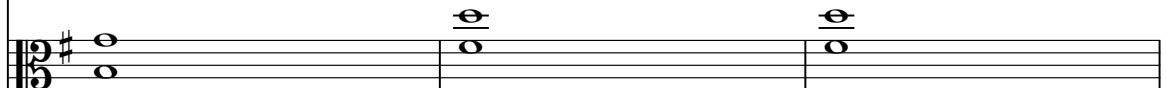

String notation for measures 24-26, showing sustained chords.

27

30

Drums

Piano

Guitar

Melody

Bass

Melody

Melody

Melody

Strings

33

The musical score consists of the following parts:

- Piano:** Includes chords and melodic lines in the right hand, with some sustained notes in the left hand.
- Guitar:** Shows a melodic line with some double stops and a steady accompaniment.
- Melody (top):** A single melodic line with some rests and a few notes.
- Melody (middle):** A melodic line that is mostly silent (rests).
- Melody (bottom):** A melodic line with some notes and rests.
- Strings:** A low register accompaniment with sustained notes.

36

Drums

Piano

Guitar

Melody

Bass

Melody

Strings

39

Drums

Piano

Guitar

Melody

Bass

Melody

Strings

42

45

Drums

Piano

Guitar

Melody

Bass

Melody

Strings

48

Drums

Piano

Guitar

Melody

Bass

Melody

Melody

Melody

Strings

51

The musical score consists of the following parts:

- Piano:** Plays a series of chords, primarily triads, with some grace notes.
- Bass:** Provides a steady bass line with dotted rhythms and occasional longer notes.
- Melody (1-4):** Four separate melodic lines, each in a different register, following a similar rhythmic and melodic structure.
- Strings:** Plays sustained chords, likely providing harmonic support for the other instruments.

54

Drums

Piano

Guitar

Melody

Bass

Melody

Melody

Melody

Strings

56

Drums

Piano

Guitar

Melody

Bass

Melody

Melody

Melody

Strings

59

Drums

Piano

Guitar

Melody

Bass

Melody

Melody

Melody

Strings

62

Drums

Piano

Guitar

Melody

Bass

Melody

Melody

Melody

Strings

64

Drums

Piano

Guitar

Melody

Bass

Melody

Melody

Melody

Strings

67

Drums

Piano

Guitar

Melody

Bass

Melody

Melody

Melody

Strings

70

Drums

Piano

Guitar

Melody

Bass

Melody

Melody

Melody

Strings

Drums

Piano

Guitar

Melody

Melody notation for measures 73-75. The melody consists of a simple melodic line with some rests.

Bass

Bass notation for measures 73-75. The bass line consists of a simple melodic line in the lower register.

Melody

Melody notation for measures 73-75. The melody consists of a simple melodic line with some rests.

Melody

Melody notation for measures 73-75. The melody consists of a simple melodic line with some rests.

Melody

Melody notation for measures 73-75. The melody consists of a simple melodic line with some rests.

Strings

String notation for measures 73-75. The strings play sustained chords in the lower register.

76

Drums

Piano

Guitar

Melody

Bass

Melody

Melody

Melody

Strings

82

The musical score consists of the following parts:

- Drums:** Features a complex rhythmic pattern with multiple layers of notes and rests, including a prominent snare drum line.
- Strings:** Plays sustained, long-note chords, likely providing a harmonic foundation for the other instruments.

85

Drums

Piano

Guitar

Melody

Bass

Melody

Melody

Melody

Strings

 - **Drums:** Features a consistent rhythmic pattern of eighth notes with 'x' marks above them, indicating cymbal hits.   
 - **Piano:** Plays a series of chords, primarily triads and dyads, with some notes held across measures.   
 - **Guitar:** Plays a melodic line with eighth notes and some chords, often with a rhythmic accompaniment.   
 - **Bass:** Provides a low-frequency accompaniment with a mix of eighth and quarter notes.   
 - **Strings:** Plays sustained chords, likely providing harmonic support for the other instruments.   
 The key signature is one sharp (F#), and the time signature is 4/4.

88

Drums

Piano

Guitar

Melody

Bass

Melody

Melody

Melody

Strings

Drums

Piano

Guitar

Melody

Bass

Melody

Melody

Melody

Strings

93

# Beach Boys - Sloop John B

## Drums

♩ = 136,000153

5/4

5

9

13

17

21

25

29

33

37

V.S.

Drums

41

45

49

53

57

61

65

69

73

77

Drums

81

85

89

92

Beach Boys - Sloop John B

Piano

♩ = 136,000153

6

11

16

21

26

31

36

41

46

V.S.

51

56

62

67

72

77

82

87

91

Beach Boys - Sloop John B

Guitar

♩ = 136,000153

4

7

10

13

16

19

22

25

28

V.S.

61

64

67

70

73

76

79

82

85

89

V.S.

4

Guitar

92

Beach Boys - Sloop John B

Melody

♩ = 136,000153

V.S.

# Beach Boys - Sloop John B

Bass

♩ = 136,000153

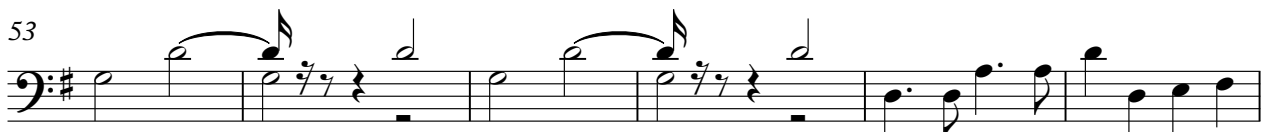
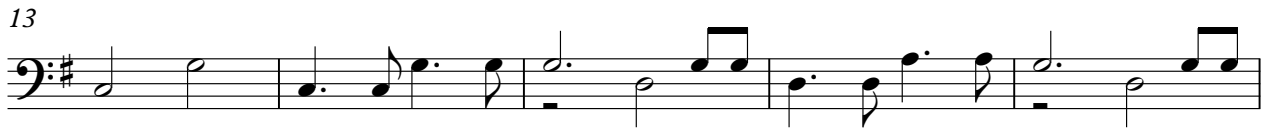

V.S.

2

Bass

59

65

71

77

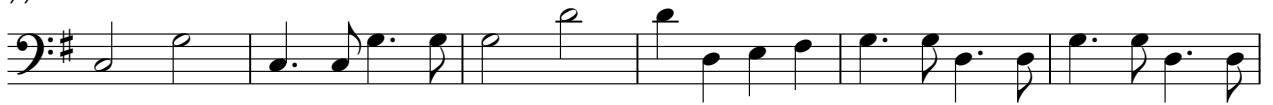

83

89

Beach Boys - Sloop John B

Melody

♩ = 136,000153

17

22

27

32

16

52

57

62

67

71

76

V.S.

2

Melody

81

87

91

# Beach Boys - Sloop John B

## Melody

♩ = 136,000153

17

22

27

32

16

52

57

62

67

71

76

V.S.

2

# Melody

81

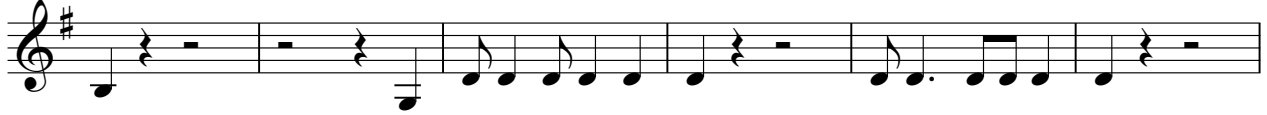

87

91

Beach Boys - Sloop John B

Melody

♩ = 136,000153

V.S.

54

59

64

69

74

79

85

90

# Beach Boys - Sloop John B

Strings

♩ = 136,000153

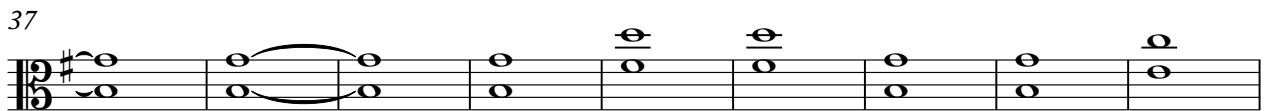
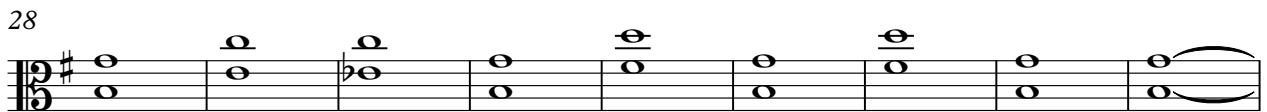
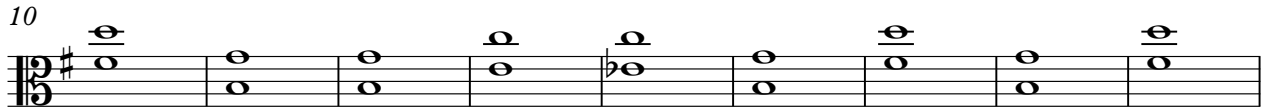

V.S.

2

Strings

89
