

# Beach Boys - Surfer Girl

♩ = 75,999969

5

Melody

Harmony for melody

snare

ride cymbal

Acoustic Guitar

Intro Elec Guitar

Intro Bass

Acoustic Bass

Electric Piano

background vocals

more background vocals

more background vocals

Melody

Harmony for melody

snare

ride cymbol

Acoustic Guitar

Acoustic Bass

Electric Piano

9

Melody

Harmony for melody

snare

ride cymbol

Acoustic Guitar

Acoustic Bass

Electric Piano

13

Melody

Harmony for melody

snare

ride cymbal

Acoustic Guitar

Acoustic Bass

Electric Piano

background vocals

more background vocals

more background vocals

15

Melody

Harmony for melody

snare

ride cymbol

Acoustic Guitar

Acoustic Bass

Electric Piano

Measure	T	A	B
1	0	0	5
2	2	0	5
3	0	0	5
4	0	0	0
5	2	0	0
6	0	0	0
7	4	4	0
8	0	0	0
9	0	4	0
10	0	5	0
11	0	0	0
12	0	0	0
13	0	3	0

17

Melody

Harmony for melody

snare

ride cymbol

Acoustic Guitar

Acoustic Bass

Electric Piano

String	Measure 1	Measure 2	Measure 3	Measure 4	Measure 5	Measure 6	Measure 7	Measure 8	Measure 9	Measure 10	Measure 11	Measure 12	Measure 13	Measure 14	Measure 15	Measure 16	Measure 17
T		2					1		0	0							4
A	0	0	0	0	0	2			0	4		4	4	4	4	4	4
B	5	5	5	5	5	5			0	5	2	2	2	2	2	5	

19

Melody

Harmony for melody

snare

ride cymbol

Acoustic Guitar

Acoustic Bass

Electric Piano

background vocals

more background vocals

more background vocals

21

Melody

Harmony for melody

snare

ride cymbol

Acoustic Guitar

Acoustic Bass

Electric Piano

background vocals

more background vocals

more background vocals

23

Melody

Harmony for melody

snare

ride symbol

Acoustic Guitar

Acoustic Bass

Electric Piano

background vocals

25

Melody

Harmony for melody

snare

ride symbol

Acoustic Guitar

Acoustic Bass

Electric Piano

background vocals

27

Melody

Harmony for melody

snare

ride cymbal

Acoustic Guitar

guitar mutes

guitar harmonics

Acoustic Bass

Electric Piano

background vocals

more background vocals

29

Melody

Harmony for melody

snare

ride cymbal

guitar mutes

guitar harmonics

Acoustic Bass

more background vocals

30

Melody

Harmony for melody

snare

ride cymbol

Acoustic Guitar

Acoustic Bass

Electric Piano

- Acoustic Guitar:** Fretboard diagram for strings T, A, and B.
 

T	1	5	1	1	5	0	3	1	1
A	1	1	1	0	5	0	1	1	1
B	1	1	1	3	3	6	6	6	1

32

Melody

Harmony for melody

snare

ride cymbol

Acoustic Guitar

Acoustic Bass

Electric Piano

34

Melody

Harmony for melody

snare

ride cymbol

Acoustic Guitar

Acoustic Bass

Electric Piano

 

T	1	1	0	1	1	5	6	0	3	1	3	0
A	1	1	0	0	1	0	0	0	0	1	1	1
B	1	1	1	1	3	3	3	6	6	6	6	1

36

Melody

Harmony for melody

snare

ride cymbol

Acoustic Guitar

Acoustic Bass

Electric Piano

String	1	2	3	4	5	6	7	8	9	10	11	12	13	14	15	16	17	18	19	20	
T	0	1	1	1	0	1	1	6	3	5	5	0	0	6	6	3	3	3	1	1	3
A	3	1	1	1	0	1	1	6	3	5	5	0	0	6	6	3	3	3	1	1	3
B	1	1	1	1	0	1	1	6	3	5	5	0	0	6	6	3	3	3	1	1	3

38

Melody

Harmony for melody

snare

ride cymbal

Acoustic Guitar

Acoustic Bass

Electric Piano

more background vocals

String	Measure 38	Measure 39
T	0	1 5
A	1 3 1 1 0 0	6 5 0 3
B	1 1 1 1 1 1	3 3 6 6 6

40

Melody

Harmony for melody

snare

ride cymbol

Acoustic Guitar

Acoustic Bass

Electric Piano

more background vocals

42

Melody

Harmony for melody

snare

ride cymbal

Acoustic Guitar

Acoustic Bass

Electric Piano

more background vocals

43

Melody

Harmony for melody

snare

ride cymbal

Acoustic Guitar

Acoustic Bass

Electric Piano

more background vocals

- Acoustic Guitar:** Fretboard diagram for the guitar. The strings are labeled T (Top), A (Acoustic), and B (Bass). The fret numbers are: T (0, 5, 0, 1, 1, 3), A (0, 5, 0, 1, 1, 3), B (3, 3, 6, 6, 6, 6).

44

Melody

Harmony for melody

snare

ride cymbol

Acoustic Guitar

Acoustic Bass

Electric Piano

more background vocals

String	Measure 44	Measure 45	Measure 46
T	0	1	5
A	1	3	1
B	1	1	1

# Beach Boys - Surfer Girl

## Melody

♩ = 75,999969

4

10

16

22

27

33

38

42

# Beach Boys - Surfer Girl

## Harmony for melody

♩ = 75,999969

4

10

16

22

27

32

37

41

snare

# Beach Boys - Surfer Girl

♩ = 75,999969

8

14

20

26

31

37

41

# Beach Boys - Surfer Girl

ride cymbal

♩ = 75,999969

3 6 6 6 6 6 3

5

6 6 6 6 6 6

9

6 6 6 6 6 6

12

6 6 6 6 6 6

15

6 6 6 6 6 6

18

6 6 6 6 6 6

21

6 6 6 6 6 6

24

6 6 6 6 6 6

27

6 6 6 6 6 6

30

6 6 6 6 6 6

V.S.

2

ride cymbol

33

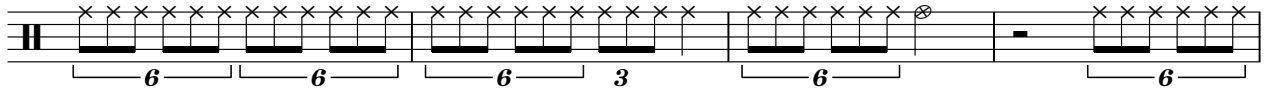

37

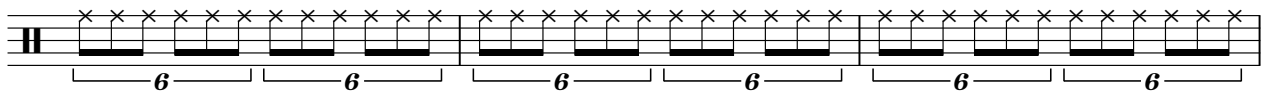

40

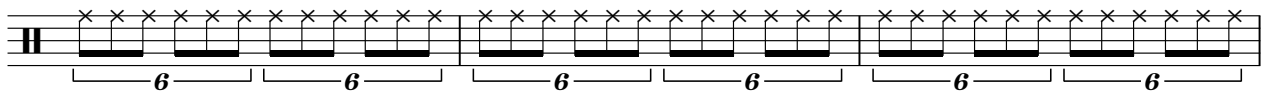

43

# Beach Boys - Surfer Girl

Acoustic Guitar

♩ = 75,999969

0 0 4 0 0 0 4 0 4 4 4 4 4 4 4 4 4 4 0 2 2

0 0 0 0 0 0 0 0 0 0 0 0 0 0 0 0 0 0 0 0 0

0 4 4 0 0 0 0 0 0 4 4 4 4 4 4 4 4 4 0 0 0

5 5 5 5 5 5 5 5 5 2 2 2 2 2 2 2 2 2 5 5

4

2 2 2 2 0 0 0 0 4 4 2 2 4 0 0

0 0 0 0 0 6 6 0 0 4 4 4 0 0 0

0 0 0 0 2 2 2 0 4 4 2 2 2 4 0 0

5 5 5 5 5 0 0 0 5 5 2 2 2 5 5 5

8

4 3 2 0 0 0 4 2 0 2 4 0 0

0 4 0 4 0 3 3 0 0 0 4 4 4 4 0 0 0

0 5 0 5 5 5 5 5 5 5 5 2 2 2 5 5 5

12

0 4 2 2 0 0 4 0 0 0 0 4 2 0 4

4 4 4 0 0 4 0 0 0 2 0 0 4 4 0 0 0

0 0 0 2 2 9 2 5 5 5 5 0 0 0 4 4 2 2 5 5 5

16

4 0 0 3 2 1 0 0 4 2 0 4

4 0 4 0 4 0 0 0 2 0 4 4 4 0 0 4

0 0 0 0 0 0 5 5 5 5 5 5 2 2 2 5 5 5 0 0

20

4 4 0 4 2 4 0 0 4 0 0 4 0 4 4

0 0 5 2 0 0 0 0 0 0 0 0 2 2 2

0 0 0 2 2 2 0 0 0 4 0 4 0 0 0 0 0 0 4 4 4

24

0 0 4 0 4 0 4 0 0

2 2 0 2 2 2 4 4 4 4 4 0 0 0 0 0

2 2 2 0 0 0 0 0 0 0 0 5 5 5 0 0 0

27

0 5 0 0 0 0 2 0 2

0 0 0 4 4 4 2 4 4 2 2 1 2

4 4 4 2 2 2 2 2 2

Intro Elec Guitar

Beach Boys - Surfer Girl

♩ = 75,999969

3 2

5

3 39

guitar mutes

# Beach Boys - Surfer Girl

♩ = 75,999969

**27** **6** **6** **16**

# Beach Boys - Surfer Girl

guitar harmonics

♩ = 75,999969

**27** **16**

E  
B  
G  
D  
A  
E  
A

?? ? ? ? ? ? ? ? ? ? ?

Intro Bass

Beach Boys - Surfer Girl

♩ = 75,999969

6

Acoustic Bass

Beach Boys - Surfer Girl

♩ = 75,999969

3 6 6 6 6

4

6 3

9

15

22

28

6 6

32

39

Electric Piano

Beach Boys - Surfer Girl

♩ = 75,999969

6

10

14

17

21

V.S.

25

30

34

38

41

43

background vocals

Beach Boys - Surfer Girl

♩ = 75,999969

5

11

6

21

25

18

more background vocals

# Beach Boys - Surfer Girl

♩ = 75,999969

**19**

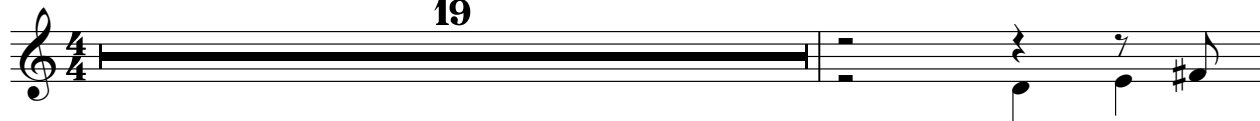

**21**

**23**