

# Beach Boys - surfergr

♩ = 75,999969

snare

ride cymbal

Acoustic Guitar

Intro Elec Guitar

Intro Bass

Acoustic Bass

Electric Piano

background vocals

more background vocals

more background vocals

The musical score consists of the following parts:

- snare:** A single note with a triplet '3' above it.
- Acoustic Bass:** A bass line with notes and brackets indicating groups of 6 and 3.
- Electric Piano:** A piano accompaniment with chords and melodic lines in both hands.
- background vocals:** A vocal line with notes and rests.
- more background vocals:** Two additional vocal lines with notes and rests.

5

Melody

Harmony for melody

snare

ride cymbal

Acoustic Guitar

Intro Elec Guitar

Intro Bass

Acoustic Bass

Electric Piano

background vocals

more background vocals

more background vocals

Melody

Harmony for melody

snare

ride cymbol

Acoustic Guitar

Acoustic Bass

Electric Piano

Measure	T	A	B
7	0	0	5
8	2	0	5
9	4	0	5
10	0	0	0
11	0	2	0
12	0	0	0
13	4	0	0
14	4	0	0
15	0	4	0
16	0	5	0
17	0	0	0
18	0	4	0
19	3	5	0

9

Melody

Harmony for melody

snare

ride cymbol

Acoustic Guitar

Acoustic Bass

Electric Piano

11

Melody

Harmony for melody

snare

ride cymbol

Acoustic Guitar

Acoustic Bass

Electric Piano

background vocals

more background vocals

more background vocals

- Acoustic Guitar:** Tablature for strings T, A, B. Fret numbers: T (2, 4, 0, 0, 0, 4, 2), A (0, 0, 0, 2, 0, 4, 4, 4, 0, 0, 4), B (5, 5, 5, 0, 0, 0, 0, 2, 2, 9, 2, 5).
- Electric Piano:** Treble and bass clefs, chords and single notes.

13

Melody

Harmony for melody

snare

ride cymbol

Acoustic Guitar

Acoustic Bass

Electric Piano

background vocals

more background vocals

more background vocals

- Acoustic Guitar:** Includes a fretboard diagram with strings T, A, B and fret numbers: 5, 5, 2, 2, 5, 5, 0, 0, 2, 0, 0, 4, 0, 0, 0, 0, 4, 4, 2, 4, 2, 4.

15

Melody

Harmony for melody

snare

ride cymbol

Acoustic Guitar

Acoustic Bass

Electric Piano

**Acoustic Guitar Fretboard Diagram:**

String	Measure 15	Measure 16	Measure 17	Measure 18
T	0	2	0	4
A	0	0	0	0
B	5	5	5	0

17

Melody

Harmony for melody

snare

ride cymbol

Acoustic Guitar

Acoustic Bass

Electric Piano

String	Measure 17	Measure 18
T	0	0
A	0	0
B	5	5

19

Melody

Harmony for melody

snare

ride cymbol

Acoustic Guitar

Acoustic Bass

Electric Piano

background vocals

more background vocals

more background vocals

21

Melody

Harmony for melody

snare

ride cymbol

Acoustic Guitar

Acoustic Bass

Electric Piano

background vocals

more background vocals

more background vocals

23

Melody

Harmony for melody

snare

ride symbol

Acoustic Guitar

Acoustic Bass

Electric Piano

background vocals

6 6 6 6

T 0 0 0 4 4 0 0 4  
A 0 4 2 2 4 2 0 0 4  
B 5 4 4 4 2 2 2 0 0 0 0

25

Melody

Harmony for melody

snare

ride symbol

Acoustic Guitar

Acoustic Bass

Electric Piano

background vocals

27

Melody

Harmony for melody

snare

ride cymbal

Acoustic Guitar

guitar mutes

guitar harmonics

Acoustic Bass

Electric Piano

background vocals

more background vocals

6 6 6 6

T 0 4 0 0 0 0 0 0 2 0 1 2  
A 0 0 0 4 4 4 4 4 4 4 2 2 2 2 2  
B 0 0 0 4 4 4 2 2 2 2 2 2 2

29

Melody

Harmony for melody

snare

ride cymbal

guitar mutes

guitar harmonics

Acoustic Bass

more background vocals

30

Melody

Harmony for melody

snare

ride cymbol

Acoustic Guitar

Acoustic Bass

Electric Piano

- Acoustic Guitar:** Fretboard diagram for strings T, A, and B.
 

T	1	5	1	1	5	0	3	0
A	1	1	1	0	5	0	1	1
B	1	1	1	3	3	6	6	6

32

Melody

Harmony for melody

snare

ride cymbol

Acoustic Guitar

Acoustic Bass

Electric Piano

34

Melody

Harmony for melody

snare

ride cymbol

Acoustic Guitar

Acoustic Bass

Electric Piano

36

Melody

Harmony for melody

snare

ride cymbol

Acoustic Guitar

Acoustic Bass

Electric Piano

String	Measure 36	Measure 37
T	0	5
A	1	6
B	1	3

38

Melody

Harmony for melody

snare

ride cymbal

Acoustic Guitar

Acoustic Bass

Electric Piano

more background vocals

Measure	T	A	B
38	0	1	1
39	1	3	1
40	1	3	1
41	1	1	1
42	1	0	1
43	1	0	1
44	5	6	3
45	5	6	3
46	5	6	3
47	5	6	3

40

Melody

Harmony for melody

snare

ride cymbol

Acoustic Guitar

Acoustic Bass

Electric Piano

more background vocals

42

Melody

Harmony for melody

snare

ride cymbal

Acoustic Guitar

Acoustic Bass

Electric Piano

more background vocals

6 6

T 1 0 1 5 1 1 1  
A 1 1 1 1 1 1 1  
B 1 3 3 1 1 1 1

43

Melody

Harmony for melody

snare

ride cymbal

Acoustic Guitar

Acoustic Bass

Electric Piano

more background vocals

- Acoustic Guitar:** Fretboard diagram with strings T, A, and B. Fret numbers: 0, 5, 0, 6, 6, 3, 3, 3, 1, 1, 3.

44

Melody

Harmony for melody

snare

ride cymbol

Acoustic Guitar

Acoustic Bass

Electric Piano

more background vocals

String	Measure 44	Measure 45
T	0	1 5 1
A	1 3 1	0 1 0
B	1 1 1	1 1 1

Melody

Beach Boys - surfergr

♩ = 75,999969

4

10

16

22

27

33

38

42

Harmony for melody

Beach Boys - surfergr

♩ = 75,999969

4

10

16

22

27

32

37

41

snare

Beach Boys - surfergr

♩ = 75,999969

4/4

8

14

20

26

31

37

41

ride cymbal

Beach Boys - surfergr

♩ = 75,999969

3 6 6 6 6 6 3

5

6 6 6 6 6 6

9

6 6 6 6 6 6

12

6 6 6 6 6 6

15

6 6 6 6 6 6

18

6 6 6 6 6 6

21

6 6 6 6 6 6

24

6 6 6 6 6 6

27

6 6 6 6 6 6

30

6 6 6 6 6 6

V.S.

2

ride cymbol

33

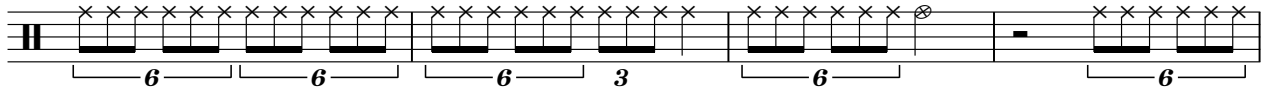

37

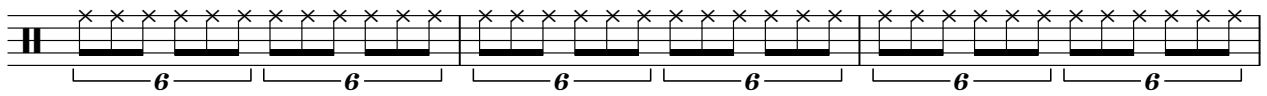

40

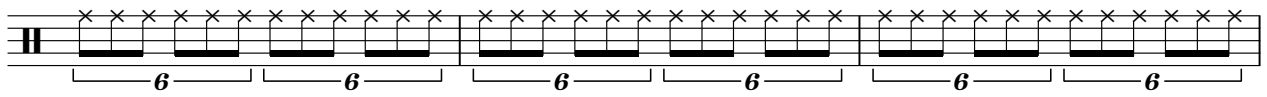

43

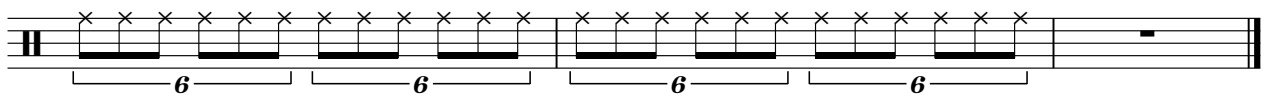

# Beach Boys - surfergr

Acoustic Guitar

♩ = 75,999969

4

8

12

16

20

24

27

2  
30

# Acoustic Guitar

34

38

42

guitar mutes

# Beach Boys - surfergr

♩ = 75,999969

**27** **6** **6** **16**

Beach Boys - surfergr

guitar harmonics

♩ = 75,999969

**27** **16**

Intro Bass

Beach Boys - surfergr

♩ = 75,999969

6

Electric Piano

Beach Boys - surfergr

♩ = 75,999969

6

10

14

17

21

V.S.

25

30

34

38

41

43

more background vocals

# Beach Boys - surfergr

♩ = 75,999969

**19**

**21**

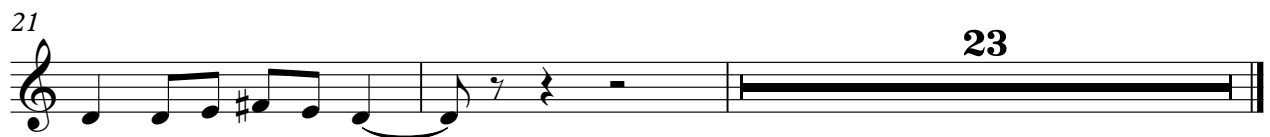

**23**