

Beadochons - Assaut Sur Mon Grand PeRe

0.0"
1.1,00

♩ = 162,000168

- BASS**: Treble clef, 4/4 time, playing a rhythmic line of eighth notes.
- Snares**: Treble clef, 4/4 time, playing a complex rhythmic pattern with many sixteenth notes.
- Bass Drum**: Treble clef, 4/4 time, playing a simple pattern of quarter notes.
- Closed Hi Hat**: Treble clef, 4/4 time, playing a steady eighth-note pattern.
- Open Hi Hat**: Treble clef, 4/4 time, mostly silent.
- Ride Cymbal**: Treble clef, 4/4 time, mostly silent.
- Cymbals**: Treble clef, 4/4 time, playing a single cymbal stroke.
- Cymbals +:25**: Treble clef, 4/4 time, playing a melodic phrase.
- Elect Snares :-:10**: Treble clef, 4/4 time, playing a melodic line.
- Tambourines**: Treble clef, 4/4 time, mostly silent.
- Rhythm Guitar**: Treble and Bass clefs, 4/4 time, playing a rhythmic accompaniment.
- Lead Guitar 2 +:10**: Treble and Bass clefs, 4/4 time, playing a melodic line.
- Rhythm Guitar 2 +:15**: Treble clef, 4/4 time, playing a rhythmic accompaniment.
- Lead Guitar 1**: Treble and Bass clefs, 4/4 time, playing a melodic line.
- Lead 2**: Treble clef, 4/4 time, mostly silent.
- Lead 2 :-:5**: Treble clef, 4/4 time, mostly silent.

The tempo is marked as ♩ = 162,000168. The score includes various musical notations such as rests, notes, and dynamic markings.

4

BASS

Snare

Bass Drum

Closed Hi Hat

Open Hi Hat

Cymbals

Cymbals +:25

Elect Snare :-:10

Rhythm Guitar

Lead Guitar 2 +:10

Rhythm Guitar 2 +:15

Lead Guitar 1

Lead 2

Lead 2 :-:5

6

BASS

Snares

Bass Drum

Closed Hi Hat

Open Hi Hat

Ride Cymbal

Cymbals

Cymbals +:25

Elect Snares :-:10

Tambourines

Rhythm Guitar

Rhythm Guitar 2 +:15

Lead 2

Lead 2 :-:5

8

BASS

Snares

Bass Drum

Closed Hi Hat

Open Hi Hat

Ride Cymbal

Elect Snares :-:10

Tambourines

Rhythm Guitar

Rhythm Guitar 2 +:15

Lead 2

Lead 2 :-:5

10

BASS

Snare

Bass Drum

Closed Hi Hat

Open Hi Hat

Ride Cymbal

Elect Snares :-:10

Tambourines

Rhythm Guitar

Lead Guitar 2 :-:10

Rhythm Guitar 2 +:15

Lead Guitar 1

Lead 2

Lead 2 :-:5

BASS

Snares

Bass Drum

Closed Hi Hat

Ride Cymbal

Cymbals

Cymbals +:25

Elect Snares :-:10

Tambourines

Rhythm Guitar

Lead Guitar 2 +:10

Rhythm Guitar 2 +:15

Lead Guitar 1

Lead 2

Lead 2 :-:5

14

BASS

Snares

Bass Drum

Closed Hi Hat

Open Hi Hat

Ride Cymbal

Elect Snares :-:10

Tambourines

Rhythm Guitar

Lead Guitar 2 :-:10

Rhythm Guitar 2 +:15

Lead Guitar 1

Lead 2

Lead 2 :-:5

17

BASS

Snares

Bass Drum

Closed Hi Hat

Ride Cymbal

Elect Snares :-:10

Tambourines

Rhythm Guitar

Lead Guitar 2 :-:10

Rhythm Guitar 2 +:15

Lead Guitar 1

Lead 2

Lead 2 :-:5

BASS

Snares

Bass Drum

Closed Hi Hat

Open Hi Hat

Ride Cymbal

Cymbals

Cymbals +:25

Elect Snares :-:10

Rhythm Guitar

Lead Guitar 2 +:10

Rhythm Guitar 2 +:15

Lead Guitar 1

Lead 2

Lead 2 :-:5

23

BASS

Snares

Bass Drum

Closed Hi Hat

Open Hi Hat

Elect Snares :-:10

Rhythm Guitar

Rhythm Guitar 2 +:15

Lead 2

Lead 2 :-:5

Detailed description of the musical score: The score is for a rock band and is divided into two systems. The first system (measures 23-24) includes:

- Bass Drum:** A drum line with bass drum notes on the first, second, and fourth beats.
- Closed Hi Hat:** A drum line with 'x' marks indicating closed hi-hat sounds, primarily on the first and third beats.
- Open Hi Hat:** A drum line with long horizontal lines and dots indicating sustained open hi-hat sounds.
- Elect Snares :-:10:** A drum line with snare notes on the second and fourth beats, with a repeat sign and a 10-measure duration.
- Rhythm Guitar:** A guitar line in standard tuning, featuring a mix of chords and single notes.
- Rhythm Guitar 2 +:15:** A second guitar line, primarily playing chords and providing harmonic support.
- Lead 2 :-:5:** A second melodic line, similar to the first, with a repeat sign and a 5-measure duration.

BASS

Snares

Bass Drum

Closed Hi Hat

Open Hi Hat

Elect Snares :-:10

Rhythm Guitar

Rhythm Guitar 2 +:15

Lead 2

Lead 2 :-:5

27

BASS

Snares

Bass Drum

Closed Hi Hat

Open Hi Hat

Cymbals

Cymbals +:25

Elect Snares :-:10

Rhythm Guitar

Rhythm Guitar 2 +:15

Lead 2

Lead 2 :-:5

BASS

Snares

Bass Drum

Closed Hi Hat

Open Hi Hat

Cymbals

Cymbals +:25

Elect Snares :-:10

Rhythm Guitar

Lead Guitar 2 +:10

Rhythm Guitar 2 +:15

Lead Guitar 1

Lead 2

Lead 2 :-:5

32

BASS

Snares

Bass Drum

Closed Hi Hat

Open Hi Hat

Ride Cymbal

Cymbals

Cymbals +:25

Elect Snares :-:10

Tambourines

Rhythm Guitar

Lead Guitar 2 +:10

Rhythm Guitar 2 +:15

Lead Guitar 1

Lead 2

Lead 2 :-:5

BASS

Snares

Bass Drum

Closed Hi Hat

Open Hi Hat

Ride Cymbal

Elect Snares :-:10

Tambourines

Rhythm Guitar

Lead Guitar 2 :-:10

Rhythm Guitar 2 +:15

Lead Guitar 1

Lead 2

Lead 2 :-:5

BASS

Snares

Bass Drum

Closed Hi Hat

Open Hi Hat

Ride Cymbal

Cymbals

Cymbals +:25

Elect Snares :-:10

Tambourines

Rhythm Guitar

Lead Guitar 2 +:10

Rhythm Guitar 2 +:15

Lead Guitar 1

Lead 2

Lead 2 :-:5

BASS

Snare

Bass Drum

Closed Hi Hat

Open Hi Hat

Ride Cymbal

Elect Snare :-:10

Tambourines

Rhythm Guitar

Lead Guitar 2 :-:10

Rhythm Guitar 2 +:15

Lead Guitar 1

Lead 2

Lead 2 :-:5

43

BASS

Snare

Bass Drum

Closed Hi Hat

Open Hi Hat

Ride Cymbal

Elect Snare :-:10

Tambourines

Rhythm Guitar

Lead Guitar 2 :-:10

Rhythm Guitar 2 +:15

Lead Guitar 1

Lead 2

Lead 2 :-:5

BASS

Snare

Bass Drum

Closed Hi Hat

Open Hi Hat

Ride Cymbal

Cymbals

Cymbals +:25

Elect Snare :-:10

Tambourines

Rhythm Guitar

Lead Guitar 2 +:10

Rhythm Guitar 2 +:15

Lead Guitar 1

Lead 2

Lead 2 :-:5

48

BASS

Snare

Bass Drum

Closed Hi Hat

Open Hi Hat

Ride Cymbal

Cymbals

Cymbals +:25

Elect Snare :-:10

Tambourines

Rhythm Guitar

Lead Guitar 2 +:10

Rhythm Guitar 2 +:15

Lead Guitar 1

Lead 2

Lead 2 :-:5

BASS

Snare

Bass Drum

Closed Hi Hat

Ride Cymbal

Elect Snare :-:10

Tambourines

Rhythm Guitar

Lead Guitar 2 :-:10

Rhythm Guitar 2 +:15

Lead Guitar 1

Lead 2

Lead 2 :-:5

BASS

Snares

Bass Drum

Closed Hi Hat

Open Hi Hat

Ride Cymbal

Elect Snares :-:10

Tambourines

Rhythm Guitar

Lead Guitar 2 :-:10

Rhythm Guitar 2 +:15

Lead Guitar 1

Lead 2

Lead 2 :-:5

Detailed description of the musical score: The score is arranged in a grand staff format with multiple staves. The instruments listed on the left are: BASS (treble clef), Snares (percussion clef), Bass Drum (percussion clef), Closed Hi Hat (percussion clef), Open Hi Hat (percussion clef), Ride Cymbal (percussion clef), Elect Snares :-:10 (percussion clef), Tambourines (percussion clef), Rhythm Guitar (treble and bass clefs), Lead Guitar 2 :-:10 (treble clef), Rhythm Guitar 2 +:15 (bass clef), Lead Guitar 1 (treble clef), Lead 2 (treble clef), and Lead 2 :-:5 (treble clef). The music is written in a key with one sharp (F#) and a 4/4 time signature. The score consists of two measures. The first measure shows the bass line with a steady eighth-note pattern, snare and bass drum patterns, and a ride cymbal pattern. The second measure continues the bass line and snare patterns, with the ride cymbal pattern changing. The Rhythm Guitar part features a complex chordal structure with many accidentals. The Lead 2 parts show melodic lines with various intervals and accidentals.

BASS

Snares

Bass Drum

Closed Hi Hat

Open Hi Hat

Ride Cymbal

Cymbals

Cymbals +:25

Elect Snares -:10

Tambourines

Rhythm Guitar

Lead Guitar 2 +:10

Rhythm Guitar 2 +:15

Lead Guitar 1

Lead 2

Lead 2 -:5

 - **BASS**: Written in treble clef, featuring a complex rhythmic pattern with eighth and sixteenth notes.
 - **Snares**: Written in treble clef, showing a series of snare hits with various dynamics.
 - **Bass Drum**: Written in treble clef, with a simple pattern of bass drum hits.
 - **Closed Hi Hat**: Written in treble clef, using 'x' marks to denote closed hi-hat sounds.
 - **Open Hi Hat**: Written in treble clef, using diamond shapes to denote open hi-hat sounds.
 - **Ride Cymbal**: Written in treble clef, with 'x' marks indicating cymbal hits.
 - **Cymbals**: Written in treble clef, showing cymbal swells and hits.
 - **Cymbals +:25**: Similar to the previous cymbal staff, but with a 25-measure rest.
 - **Elect Snares -:10**: Written in treble clef, featuring an electronic snare pattern with a 10-measure rest.
 - **Tambourines**: Written in treble clef, with a simple rhythmic pattern.
 - **Rhythm Guitar**: Written in a grand staff (treble and bass clefs), showing a rhythmic accompaniment.
 - **Lead Guitar 2 +:10**: Written in treble clef, with a 10-measure rest followed by a melodic line.
 - **Rhythm Guitar 2 +:15**: Written in a grand staff, with a 15-measure rest followed by a rhythmic accompaniment.
 - **Lead Guitar 1**: Written in treble clef, with a simple melodic line.
 - **Lead 2**: Written in treble clef, with a melodic line.
 - **Lead 2 -:5**: Written in treble clef, with a 5-measure rest followed by a melodic line.

BASS

Snares

Bass Drum

Closed Hi Hat

Ride Cymbal

Cymbals

Cymbals +:25

Elect Snares :-:10

Tambourines

Rhythm Guitar

Lead Guitar 2 +:10

Rhythm Guitar 2 +:15

Lead Guitar 1

Lead 2

Lead 2 :-:5

BASS

Snare

Bass Drum

Closed Hi Hat

Ride Cymbal

Elect Snare :-:10

Tambourines

Rhythm Guitar

Lead Guitar 2 :-:10

Rhythm Guitar 2 +:15

Lead Guitar 1

Lead 2

Lead 2 :-:5

BASS

Snares

Bass Drum

Closed Hi Hat

Ride Cymbal

Elect Snares :-:10

Tambourines

Rhythm Guitar

Lead Guitar 2 :-:10

Rhythm Guitar 2 +:15

Lead Guitar 1

Lead 2

Lead 2 :-:5

BASS

Snares

Bass Drum

Closed Hi Hat

Open Hi Hat

Cymbals

Cymbals +:25

Elect Snares :-:10

Rhythm Guitar

Lead Guitar 2 :+10

Rhythm Guitar 2 +:15

Lead Guitar 1

65

BASS

Snares

Bass Drum

Closed Hi Hat

Open Hi Hat

Elect Snares :-:10

Rhythm Guitar

Lead Guitar 2 :+10

Rhythm Guitar 2 +:15

Lead Guitar 1

Detailed description of the musical score: The score is for a rock band and consists of nine staves. The top staff is the Bass line, written in treble clef with a key signature of one sharp (F#), playing a continuous eighth-note pattern. The second staff is Snares, the third is Bass Drum, and the fourth is Closed Hi Hat, all in common time. The fifth staff is Open Hi Hat, showing occasional eighth-note patterns. The sixth staff is Elect Snares, starting at measure 10. The seventh staff is Rhythm Guitar, showing a syncopated chordal pattern. The eighth staff is Lead Guitar 2, and the ninth staff is Lead Guitar 1, both playing a melodic line with a triplet in the first measure of the first system.

68

BASS

Snares

Bass Drum

Closed Hi Hat

Open Hi Hat

Elect Snares :-:10

Rhythm Guitar

Lead Guitar 2 :-:10

Rhythm Guitar 2 +:15

Lead Guitar 1

Detailed description of the musical score: The score is for a rock band and covers measures 68, 69, and 70. The bass part (BASS) is written in a single staff with a treble clef, featuring a consistent eighth-note pattern. The drum parts (Snares, Bass Drum, Closed Hi Hat, Open Hi Hat, Elect Snares) are written in a single staff with a common time signature. The Rhythm Guitar part is written in a grand staff (treble and bass clefs), playing a syncopated chord progression. Lead Guitar 2 and Lead Guitar 1 are also written in grand staves, with Lead Guitar 2 playing a melodic line and Lead Guitar 1 playing a similar line. Rhythm Guitar 2 is written in a single staff with a bass clef, playing a bass line that complements the other instruments.

71

BASS

Snares

Bass Drum

Closed Hi Hat

Open Hi Hat

Elect Snares :-:10

Rhythm Guitar

Lead Guitar 2 :-:10

Rhythm Guitar 2 +:15

Lead Guitar 1

Detailed description of the musical score: The score is for a rock band and consists of nine staves. The top staff is for the Bass, featuring a complex, rhythmic line with many sixteenth and thirty-second notes. The second staff is for Snares, showing a mix of eighth and sixteenth notes. The third staff is for the Bass Drum, with a steady pattern of quarter notes. The fourth staff is for the Closed Hi Hat, marked with 'x' symbols and some grace notes. The fifth staff is for the Open Hi Hat, with a simple pattern of quarter notes. The sixth staff is for Elect Snares, starting with a 10-measure rest and then playing a series of eighth notes. The seventh staff is for Rhythm Guitar, with a complex chordal and melodic line. The eighth staff is for Lead Guitar 2, with a melodic line starting 10 measures in. The ninth staff is for Rhythm Guitar 2, with a melodic line starting 15 measures in. The tenth staff is for Lead Guitar 1, with a melodic line starting 10 measures in. The music is in 4/4 time and features a driving bass line, a complex drum pattern with snare and hi-hat work, and electric guitar riffs.

74

BASS

Snares

Bass Drum

Closed Hi Hat

Open Hi Hat

Cymbals

Cymbals +:25

Elect Snares :-:10

Rhythm Guitar

Lead Guitar 2 +:10

Rhythm Guitar 2 +:15

Lead Guitar 1

77

BASS

Snares

Bass Drum

Closed Hi Hat

Open Hi Hat

Cymbals

Cymbals +:25

Elect Snares :-:10

Rhythm Guitar

Lead Guitar 2 +:10

Rhythm Guitar 2 +:15

Lead Guitar 1

Lead 2

Lead 2 :-:5

Detailed description of the musical score: The score is arranged in a multi-staff format. The top section contains the drum kit parts: Bass (treble clef), Snares (treble clef), Bass Drum (treble clef), Closed Hi Hat (treble clef), Open Hi Hat (treble clef), Cymbals (treble clef), and Cymbals +:25 (treble clef). Below these are the guitar parts: Elect Snares :-:10 (treble clef), Rhythm Guitar (treble and bass clefs), Lead Guitar 2 +:10 (treble and bass clefs), Rhythm Guitar 2 +:15 (treble and bass clefs), Lead Guitar 1 (treble and bass clefs), Lead 2 (treble clef), and Lead 2 :-:5 (treble clef). The music features a complex rhythmic pattern with many sixteenth and thirty-second notes, and various accidentals (sharps, naturals, flats).

BASS

Snares

Bass Drum

Closed Hi Hat

Open Hi Hat

Ride Cymbal

Cymbals

Cymbals +:25

Elect Snares :-:10

Tambourines

Rhythm Guitar

Lead Guitar 2 +:10

Rhythm Guitar 2 +:15

Lead Guitar 1

Lead 2

Lead 2 :-:5

BASS

Snare

Bass Drum

Closed Hi Hat

Open Hi Hat

Ride Cymbal

Elect Snares :-:10

Tambourines

Rhythm Guitar

Lead Guitar 2 :-:10

Rhythm Guitar 2 +:15

Lead Guitar 1

Lead 2

Lead 2 :-:5

BASS

Snare

Bass Drum

Closed Hi Hat

Open Hi Hat

Ride Cymbal

Cymbals

Cymbals +:25

Elect Snare :-:10

Tambourines

Rhythm Guitar

Lead Guitar 2 :-:10

Rhythm Guitar 2 +:15

Lead Guitar 1

Lead 2

Lead 2 :-:5

BASS

Snares

Bass Drum

Closed Hi Hat

Open Hi Hat

Ride Cymbal

Cymbals

Cymbals +:25

Elect Snares :-:10

Tambourines

Rhythm Guitar

Lead Guitar 2 +:10

Rhythm Guitar 2 +:15

Lead Guitar 1

Lead 2

Lead 2 :-:5

BASS

Snares

Bass Drum

Closed Hi Hat

Open Hi Hat

Ride Cymbal

Cymbals

Cymbals +:25

Elect Snares :-:10

Tambourines

Rhythm Guitar

Lead Guitar 2 +:10

Rhythm Guitar 2 +:15

Lead Guitar 1

Lead 2

Lead 2 :-:5

92

BASS

Snare

Bass Drum

Closed Hi Hat

Ride Cymbal

Elect Snare :-:10

Tambourines

Rhythm Guitar

Lead Guitar 2 :-:10

Rhythm Guitar 2 +:15

Lead Guitar 1

Lead 2

Lead 2 :-:5

BASS

Snare

Bass Drum

Closed Hi Hat

Open Hi Hat

Ride Cymbal

Elect Snare :-:10

Tambourines

Rhythm Guitar

Lead Guitar 2 :+:10

Rhythm Guitar 2 +:15

Lead Guitar 1

Lead 2

Lead 2 :-:5

96

BASS

Snares

Bass Drum

Closed Hi Hat

Open Hi Hat

Ride Cymbal

Cymbals

Cymbals +:25

Elect Snares -:10

Tambourines

Rhythm Guitar

Lead Guitar 2 +:10

Rhythm Guitar 2 +:15

Lead Guitar 1

Lead 2

Lead 2 -:5

BASS

Snare

Bass Drum

Closed Hi Hat

Open Hi Hat

Ride Cymbal

Cymbals

Cymbals +:25

Elect Snare :-:10

Tambourines

Rhythm Guitar

Lead Guitar 2 +:10

Rhythm Guitar 2 +:15

Lead Guitar 1

Lead 2

Lead 2 :-:5

101

BASS

Snares

Bass Drum

Closed Hi Hat

Ride Cymbal

Elect Snares :-:10

Tambourines

Rhythm Guitar

Lead Guitar 2 :-:10

Rhythm Guitar 2 +:15

Lead Guitar 1

Lead 2

Lead 2 :-:5

BASS

Snare

Bass Drum

Closed Hi Hat

Ride Cymbal

Elect Snare :-:10

Tambourines

Rhythm Guitar

Lead Guitar 2 :-:10

Rhythm Guitar 2 +:15

Lead Guitar 1

Lead 2

Lead 2 :-:5

105

BASS

Snare

Bass Drum

Closed Hi Hat

Ride Cymbal

Cymbals

Cymbals +:25

Elect Snare :-:10

Tambourines

Rhythm Guitar

Lead Guitar 2 +:10

Rhythm Guitar 2 +:15

Lead Guitar 1

Lead 2

Lead 2 :-:5

BASS

Snare

Bass Drum

Closed Hi Hat

Ride Cymbal

Elect Snare :-:10

Tambourines

Rhythm Guitar

Lead Guitar 2 :-:10

Rhythm Guitar 2 +:15

Lead Guitar 1

Lead 2

Lead 2 :-:5

BASS

Snares

Bass Drum

Closed Hi Hat

Ride Cymbal

Cymbals

Cymbals +:25

Elect Snares :-:10

Tambourines

Rhythm Guitar

Lead Guitar 2 +:10

Rhythm Guitar 2 +:15

Lead Guitar 1

Lead 2

Lead 2 :-:5

BASS

Snare

Bass Drum

Closed Hi Hat

Ride Cymbal

Elect Snare :-:10

Tambourines

Rhythm Guitar

Lead Guitar 2 :-:10

Rhythm Guitar 2 +:15

Lead Guitar 1

Lead 2

Lead 2 :-:5

113

BASS

Snares

Bass Drum

Closed Hi Hat

Ride Cymbal

Elect Snares :-:10

Tambourines

Rhythm Guitar

Lead Guitar 2 :-:10

Rhythm Guitar 2 +:15

Lead Guitar 1

BASS

Snares

Bass Drum

Closed Hi Hat

Open Hi Hat

Ride Cymbal

Cymbals

Cymbals +:25

Elect Snares :-:10

Tambourines

Rhythm Guitar

Lead Guitar 2 +:10

Rhythm Guitar 2 +:15

Lead Guitar 1

Lead 2

Lead 2 :-:5

Beadochons - Assaut Sur Mon Grand PeRe

BASS

♩ = 162,000168

4

6

8

10

12

15

19

21

23

V.S.

25

27

29

33

36

39

42

45

48

50

52

54

57

61

63

66

69

72

76

78

V.S.

81

84

87

90

92

94

96

99

103

105

107

109

111

113

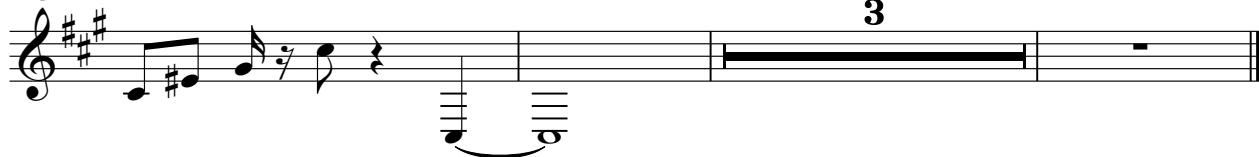

Snares

Beadochons - Assaut Sur Mon Grand PeRe

♩ = 162,000168

6

11

16

20

25

29

34

39

44

V.S.

48

54

59

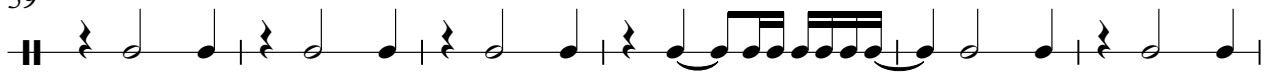

65

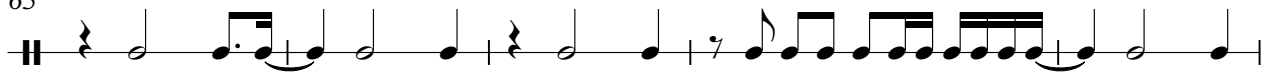

70

75

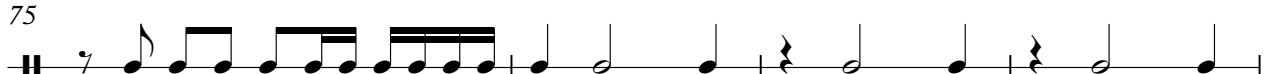

79

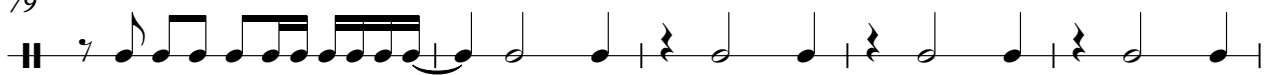

84

88

93

Snare

98

103

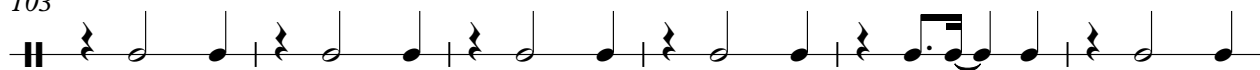

109

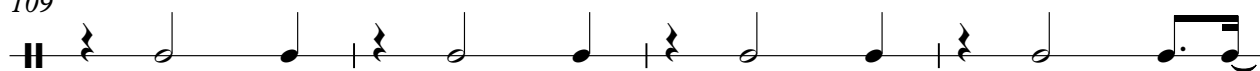

113

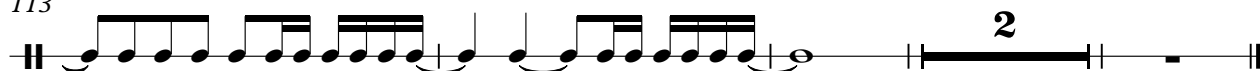

Beadochons - Assaut Sur Mon Grand PeRe

Bass Drum

♩ = 162,000168

7

12

17

23

28

33

39

44

49

V.S.

54

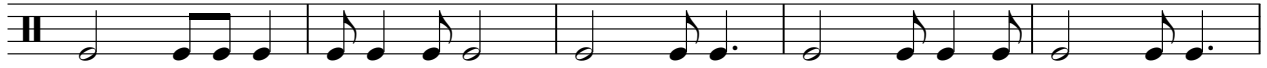

59

64

70

76

82

87

92

97

103

Bass Drum

109

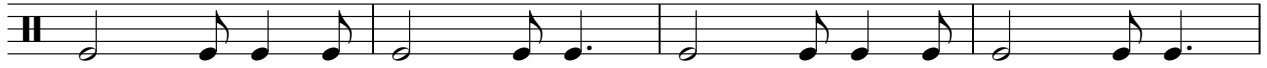

113

Beadochons - Assaut Sur Mon Grand PeRe

Closed Hi Hat

♩ = 162,000168

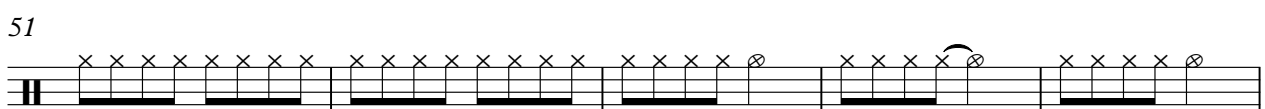
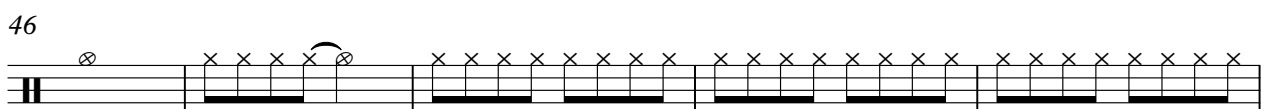
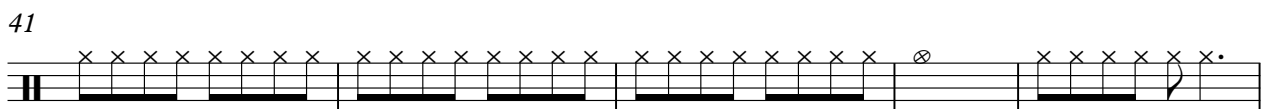
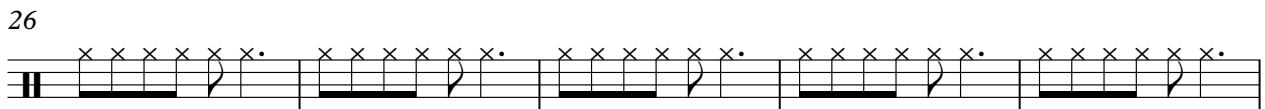
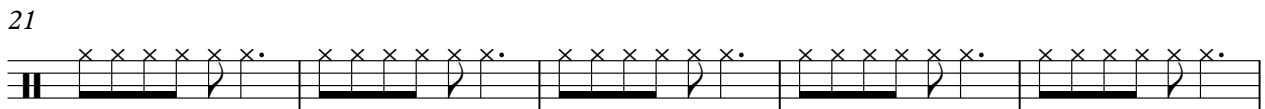

V.S.

Closed Hi Hat

56

60

65

70

75

80

84

89

93

97

Closed Hi Hat

102

106

110

113

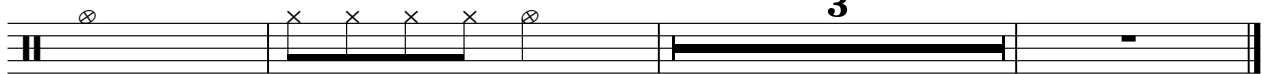

3

Beadochons - Assaut Sur Mon Grand PeRe

Open Hi Hat

♩ = 162,000168

3

9

19

26

33

41

53

65

71

77

2

Open Hi Hat

84

91

98

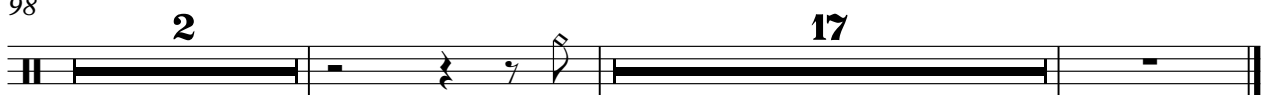

Ride Cymbal

Beadochons - Assaut Sur Mon Grand PeRe

♩ = 162,000168

5

5/4 

9

13

17

21

34

38

42

46

50

V.S.

2

Ride Cymbal

54

58

62

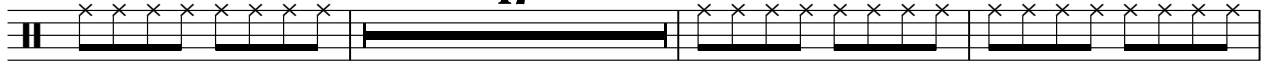

82

86

90

94

98

102

106

Ride Cymbal

110

113

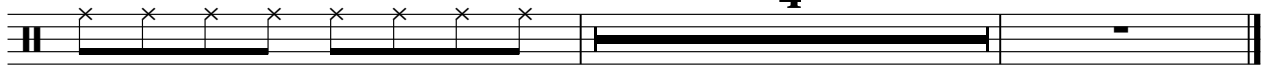

Beadochons - Assaut Sur Mon Grand PeRe

Cymbals

♩ = 162,000168

4/4 - - - - - **6** -

14 **5** - - - - - **5**

28 - - - - - **2** **4** - - - - -

39 **8** - - - - - **5** - - - - -

56 - - - - - **6** **10** **2** -

78 **3** **5** **2** -

92 **4** - - - - - **6**

106 - - - - - **3** **4** **2** -

Cymbals +:25

Beadochons - Assaut Sur Mon Grand PeRe

♩ = 162,000168

6

13 5

23 5 2 4

37 8

49 5 6

64 10 2 3

82 5 2 4

96 6

107 3 4 2

Elect Snares :-:10

Beadochons - Assaut Sur Mon Grand PeRe

♩ = 162,000168

6

11

16

20

25

29

34

39

44

V.S.

48

54

59

65

70

75

80

86

90

96

100

106

112

114

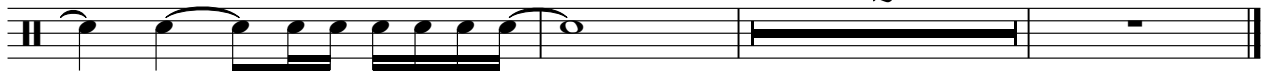

♩ = 162,000168

5

11 2 2

19 13

37

43

49

55

60 17

Rhythm Guitar

Beadochons - Assaut Sur Mon Grand PeRe

♩ = 162,000168

6

10

14

18

21

V.S.

48

52

56

59

63

67

V.S.

71

74

78

82

86

89

93

98

102

106

109

112

115

Lead Guitar 2 :+ :10

Beadochons - Assaut Sur Mon Grand PeRe

♩ = 162,000168

36

40

43

47

53

59

65

70

75

79

82

85

V.S.

89

95

101

108

113

♩ = 162,000168

6

11

15

19

23

V.S.

58

62

66

71

75

79

83

V.S.

87

91

96

100

104

108

112

115

Lead Guitar 1

Beadochons - Assaut Sur Mon Grand PeRe

♩ = 162,000168

36

40

43

47

53

59

65

70

75

79

83

87

91

97

104

110

114

Beadochons - Assaut Sur Mon Grand PeRe

Lead 2

♩ = 162,000168

3

7

12

17

22

26

2

Lead 2

30

35

40

46

51

55

60

14

78

Lead 2

3

Beadochons - Assaut Sur Mon Grand PeRe

Lead 2 :-:5

♩ = 162,000168

4

9

14

19

24

29

35

40

46

51

V.S.

Lead 2 :-:5

56

61

15

80

86

92

96

102

107

111

5