

# Metallica - Battery

♩ = 75,000000

Acoustic Guitar 1

Acoustic Guitar 1

Acoustic Guitar 1

Acoustic Guitar 2/3

Acoustic Guitar 1

Acoustic Guitar 2/3

Acoustic Guitar 1

Acoustic Guitar 2/3

Acoustic Guitar 4

11

Acoustic Guitar 1

Acoustic Guitar 2/3

Acoustic Guitar 4

This section of the score covers measures 11, 12, and 13. It features three staves for acoustic guitars. The top staff, labeled 'Acoustic Guitar 1', contains a melodic line with eighth and sixteenth notes. The middle staff, labeled 'Acoustic Guitar 2/3', plays a complex, rhythmic accompaniment with many beamed notes. The bottom staff, labeled 'Acoustic Guitar 4', provides a bass line with quarter and eighth notes. The key signature has one sharp (F#).

13

Drums

Electric Guitar 1

Electric Guitar 2

Electric Guitar 3

Bass Guitar

This section covers measures 13, 14, and 15. It includes four staves: Drums, Electric Guitar 1, Electric Guitar 2, and Bass Guitar. The drum staff shows a steady pattern of quarter notes. Electric Guitar 1 plays a dense, rhythmic texture with many beamed notes. Electric Guitar 2 and Electric Guitar 3 play melodic lines with eighth and sixteenth notes. The Bass Guitar provides a bass line with quarter and eighth notes. The key signature has one sharp (F#).

15

Drums

Electric Guitar 1

Electric Guitar 2

Electric Guitar 3

Bass Guitar

This section covers measures 15, 16, and 17. It includes four staves: Drums, Electric Guitar 1, Electric Guitar 2, and Bass Guitar. The drum staff shows a steady pattern of quarter notes. Electric Guitar 1 plays a dense, rhythmic texture with many beamed notes. Electric Guitar 2 and Electric Guitar 3 play melodic lines with eighth and sixteenth notes. The Bass Guitar provides a bass line with quarter and eighth notes. The key signature has one sharp (F#).

17

Drums

Electric Guitar 1

Electric Guitar 2

Electric Guitar 3

Bass Guitar

19

Drums

Electric Guitar 1

Electric Guitar 2

Electric Guitar 3

Bass Guitar

21

♩ = 190,000290

Drums

Electric Guitar 1

Electric Guitar 2

Electric Guitar 3

Bass Guitar

23

Electric Guitar 1

Electric Guitar 2

Bass Guitar

25

Drums

Electric Guitar 1

Electric Guitar 2

Bass Guitar

27

Electric Guitar 1

Electric Guitar 2

Bass Guitar

29

Drums

Electric Guitar 1

Electric Guitar 2

Bass Guitar

31

Drums

Electric Guitar 1

Electric Guitar 2

Bass Guitar

33

Drums

Electric Guitar 1

Electric Guitar 2

Bass Guitar

35

Drums

Electric Guitar 1

Electric Guitar 2

Bass Guitar

37

Drums

Electric Guitar 1

Electric Guitar 2

Bass Guitar

40

Drums

Electric Guitar 1

Electric Guitar 2

Bass Guitar

Vocals

42

Drums

Electric Guitar 1

Electric Guitar 2

Bass Guitar

Vocals

44

Drums

Electric Guitar 1

Electric Guitar 2

Bass Guitar

Vocals

46

Drums

Electric Guitar 1

Electric Guitar 2

Bass Guitar

Vocals

48

Drums

Electric Guitar 1

Electric Guitar 2

Bass Guitar

Vocals

51

Drums

Electric Guitar 1

Electric Guitar 2

Bass Guitar

Vocals

53

Drums

Electric Guitar 1

Electric Guitar 2

Bass Guitar

55

Drums

Electric Guitar 1

Electric Guitar 2

Bass Guitar

Vocals

58

Drums

Electric Guitar 1

Electric Guitar 2

Bass Guitar

Vocals

60

Drums

Electric Guitar 1

Electric Guitar 2

Bass Guitar

Vocals

62

Drums

Electric Guitar 1

Electric Guitar 2

Bass Guitar

Vocals

64

Drums

Electric Guitar 1

Electric Guitar 2

Bass Guitar

65

66

68

Drums

Electric Guitar 1

Electric Guitar 2

Bass Guitar

Vocals

70

Drums

Electric Guitar 1

Electric Guitar 2

Bass Guitar

72

74

76

Drums

Electric Guitar 1

Electric Guitar 2

Bass Guitar

Vocals

78

Drums

Electric Guitar 1

Electric Guitar 2

Bass Guitar

Vocals

80

Drums

Electric Guitar 1

Electric Guitar 2

Bass Guitar

Vocals

83

Drums

Electric Guitar 1

Electric Guitar 2

Bass Guitar

Vocals

85

Drums

Electric Guitar 1

Electric Guitar 2

Bass Guitar

87

Drums

Electric Guitar 1

Electric Guitar 2

Bass Guitar

Vocals

90

92

94

Drums

Electric Guitar 1

Electric Guitar 2

Bass Guitar

Vocals

96

Drums

Electric Guitar 1

Electric Guitar 2

Bass Guitar

97

Drums

Electric Guitar 1

Electric Guitar 2

Bass Guitar

Vocals

98

Drums

Electric Guitar 1

Electric Guitar 2

Bass Guitar

Vocals

100

Drums

Electric Guitar 1

Electric Guitar 2

Bass Guitar

Vocals

103

Drums

Electric Guitar 1

Electric Guitar 2

Bass Guitar

107

Drums

Electric Guitar 1

Electric Guitar 2

Bass Guitar

110

Drums

Electric Guitar 1

Electric Guitar 2

Bass Guitar

112

Drums

Electric Guitar 1

Electric Guitar 2

Bass Guitar

114

Drums

Electric Guitar 1

Electric Guitar 2

Bass Guitar

116

Drums

Electric Guitar 1

Electric Guitar 2

Bass Guitar

118

Drums

Electric Guitar 1

Electric Guitar 2

Bass Guitar

120

Drums

Electric Guitar 1

Electric Guitar 2

Bass Guitar

122

Drums

Electric Guitar 1

Electric Guitar 2

Bass Guitar

124

Drums

Electric Guitar 1

Electric Guitar 2

Bass Guitar

127

Drums

Electric Guitar 1

Electric Guitar 2

Electric Guitar 3

Bass Guitar

129

Drums

Electric Guitar 1

Electric Guitar 2

Electric Guitar 3

Bass Guitar

131

Drums

Electric Guitar 1

Electric Guitar 2

Electric Guitar 3

Bass Guitar

133

Drums

Electric Guitar 1

Electric Guitar 2

Electric Guitar 3

Bass Guitar

134

Drums

Electric Guitar 1

Electric Guitar 3

Bass Guitar

136

Drums

Electric Guitar 1

Electric Guitar 2

Electric Guitar 3

Bass Guitar

137

Drums

Electric Guitar 1

Electric Guitar 2

Bass Guitar

138

Drums

Electric Guitar 1

Electric Guitar 2

Bass Guitar

139

Drums

Electric Guitar 1

Electric Guitar 2

Bass Guitar

141

Drums

Electric Guitar 1

Electric Guitar 2

Bass Guitar

143

Drums

Electric Guitar 1

Electric Guitar 2

Bass Guitar

146

Drums

Electric Guitar 1

Electric Guitar 2

Bass Guitar

149

151

153

155

Drums

Electric Guitar 1

Electric Guitar 2

Bass Guitar

157

Drums

Electric Guitar 1

Electric Guitar 2

Bass Guitar

159

Drums

Electric Guitar 1

Electric Guitar 2

Bass Guitar

161

Drums

Electric Guitar 1

Electric Guitar 2

Bass Guitar

Vocals

163

Drums

Electric Guitar 1

Electric Guitar 2

Bass Guitar

Vocals

165

Drums

Electric Guitar 1

Electric Guitar 2

Bass Guitar

Vocals

167

Drums

Electric Guitar 1

Electric Guitar 2

Bass Guitar

Vocals

169

Drums

Electric Guitar 1

Electric Guitar 2

Bass Guitar

Vocals

172

Drums

Electric Guitar 1

Electric Guitar 2

Bass Guitar

Vocals

174

Drums

Electric Guitar 1

Electric Guitar 2

Bass Guitar

176

Drums

Electric Guitar 1

Electric Guitar 2

Bass Guitar

Vocals

179

Drums

Electric Guitar 1

Electric Guitar 2

Bass Guitar

Vocals

181

Drums

Electric Guitar 1

Electric Guitar 2

Bass Guitar

Vocals

183

Drums

Electric Guitar 1

Electric Guitar 2

Bass Guitar

Vocals

185

Drums

Electric Guitar 1

Electric Guitar 2

Bass Guitar

186

187

189

Drums

Electric Guitar 1

Electric Guitar 2

Bass Guitar

Vocals

191

Drums

Electric Guitar 1

Electric Guitar 2

Bass Guitar

Vocals

193

194

196

Drums

Electric Guitar 1

Electric Guitar 2

Bass Guitar

Vocals

198

Drums

Electric Guitar 1

Electric Guitar 2

Bass Guitar

200

Drums

Electric Guitar 1

Electric Guitar 2

Bass Guitar

202

Drums

Electric Guitar 1

Electric Guitar 2

Bass Guitar

204

Drums

Electric Guitar 1

Electric Guitar 2

Bass Guitar

206

Drums

Electric Guitar 1

Electric Guitar 2

Bass Guitar

208

Drums

Electric Guitar 1

Electric Guitar 2

Bass Guitar

210

Drums

Electric Guitar 1

Electric Guitar 2

Bass Guitar

212

Drums

Electric Guitar 1

Electric Guitar 2

Bass Guitar

215

Drums

Electric Guitar 1

Electric Guitar 2

Bass Guitar

# Metallica - Battery

## Drums

♩ = 75,000000

12

16

21

♩ = 190,000290

4

2

30

35

40

44

48

53

58

V.S.

63

67

71

75

79

84

89

94

98

103

Drums

108

113

118

123

128

134

140

146

151

156

V.S.

4

Drums

160

163

167

172

176

181

186

190

194

198

Drums

203

207

211

214

Acoustic Guitar 1

Metallica - Battery

♩ = 75,000000

4

7

10

22 ♩ = 190,000290

98

187

♩ = 75,000000

4

7

10

♩ = 190,000290

13

9 43 31

97

63 24

187

3 2 23

Acoustic Guitar 4

Metallica - Battery

♩ = 75,000000

8

12

♩ = 190,000290

9

43

66

31

63

162

24

3

191

2

23

# Metallica - Battery

## Electric Guitar 1

♩ = 75,000000 **12**

15

18

22 ♩ = 190;000290

26

30

34

38

44

48

V.S.

V.S.

54

59

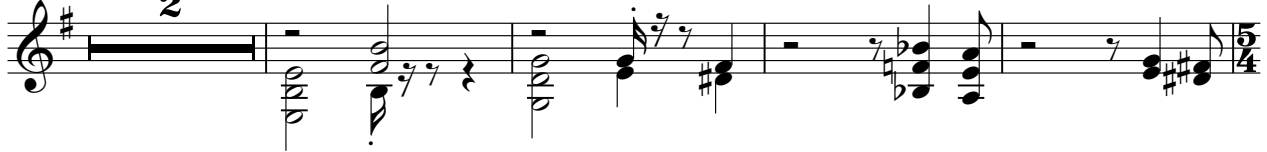

65

69

75

79

84

89

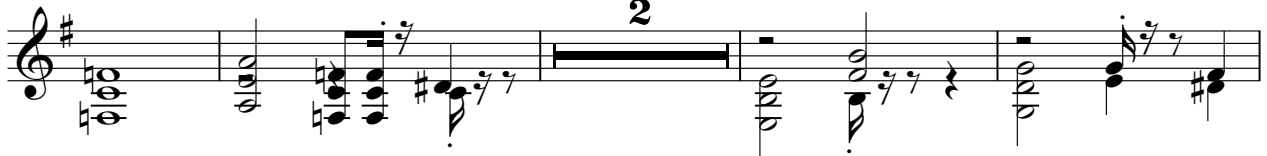

95

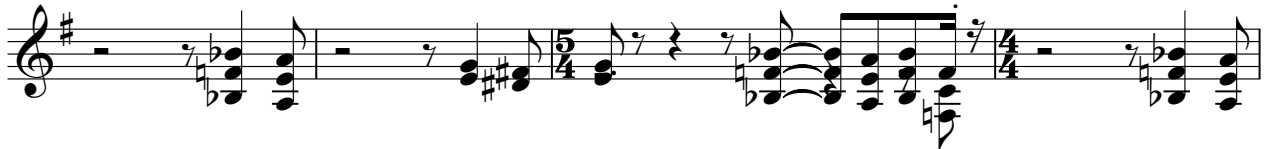

99

105

112

115

118

121

124

128

130

133

136

V.S.

138

140

142

146

153

156

159

163

168

173

178

2

184

188

193

197

200

203

206

209

212

# Metallica - Battery

## Electric Guitar 2

♩ = 75,000000 **12**

15

18

21 ♩ = 190,000290

24

26

28

31

34

36

V.S.

40

43

45

47

51

54

58

61

2

65

67

70

72

74

76

78

80

84

86

90

92

95

97

99

103

111

115

119

123

129

136

138

140

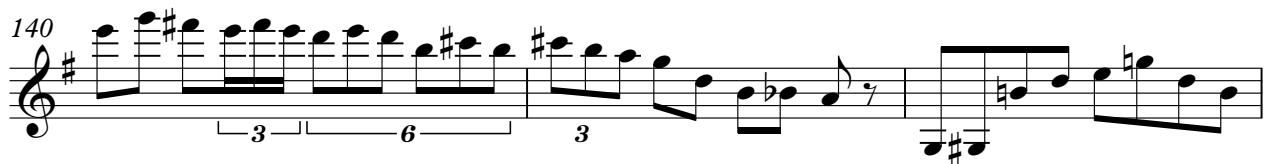

143

147

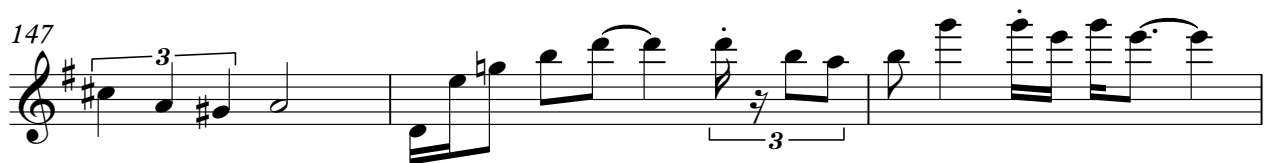

150

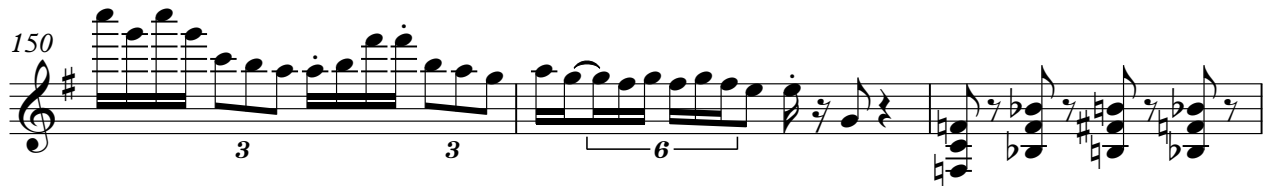

153

156

159

162

164

V.S.

166

168

172

175

179

182

186

188

191

193

195

198

201

204

207

210

213

Electric Guitar 3

Metallica - Battery

♩ = 75,000000

12

16

20

♩ = 190,000290

43

66

31

30

129

133

3

136

25

24

187

3

2

23

# Metallica - Battery

Bass Guitar

V.S.

Bass Guitar

55

62

66

72

77

83

88

95

99

105

Bass Guitar

112

115

118

121

124

129

132

135

138

141

144

152

155

158

162

167

172

177

184

188

Bass Guitar

193

197

201

204

207

210

213

# Metallica - Battery

## Vocals

88

93

98

162

166

170

177

182

187

194